



**PLANNING & DEVELOPMENT DEPARTMENT**

**STATEMENT OF FINANCIAL INTEREST**

Case Number: SUP-18630 APN: 125-09-401-031

Name of Property Owner: Grand Teton Lodge Land, LLC

Name of Applicant: Grand Teton Lodge Land, LLC - Stuart Apollo

Name of Representative: Pacific Design Concepts, LLC

To the best of your knowledge, does the Mayor or any member of the City Council or Planning Commission have any financial interest in this or any other property with the property owner, applicant, the property owner or applicant's general or limited partners, or an officer of their corporation or limited liability company?

Yes

No

If yes, please indicate the member of the City Council or Planning Commission who is involved and list the name(s) of the person or persons with whom the City Official holds an interest. Also list the Assessor's Parcel Number if the property in which the interest is held is different from the case parcel.

City Official: \_\_\_\_\_

Partner(s): \_\_\_\_\_

APN: \_\_\_\_\_

Signature of Property Owner: 

Print Name: STUART APOLLO

Subscribed and sworn before me

This 6th day of DEC, 2006

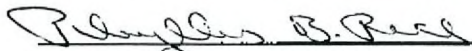
  
Notary Public in and for said County and State

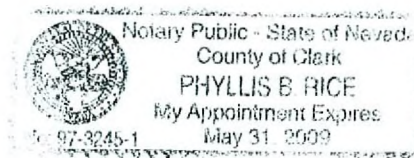

**PROJECT DATA:**

**APPLICATOR:** 22-180-08  
**LEGAL DESCRIPTION:** THE SOUTH HALF (S/2) OF THE SOUTH/4TH QUARTER (S/4Q) OF THE NORTH 1/4 (N/4) OF SECTION 9, TOWNSHIP 3 SOUTH, RANGE 60 EAST, T12S, R14E, ASSASSIN'S PARCEL NUMBER  
**DATE AREA:** 12-09-08-091  
**LOT CORNER:** 37.96 AC. (GAS AREA)  
**CLIENT NUMBER:** C  
**LOT CORNER:** B 5.

**PERMITS CALCULATION:**

**REQUIRED:**  
 C-STORE 1,100 SQ. FT. 2B  
 CAR WASH 1,200 SQ. FT. 2B  
 RESTAURANT 2,000 SQ. FT. 2B  
 PUBLIC HEATING AREA 500 SQ. FT. 15B  
 PERMITS AREA 500 SQ. FT. 15B  
 EXISTING LOTS 2  
 TAVEN 1,500 SQ. FT. FOR REST. (2,000 SQ. FT.)  
**TOTAL REQUIRED:** 6,300 SQ. FT.  
**PROVIDED:**

- 2B SPACES
- 2B SPACES
- 15 SPACES
- 15 SPACES
- 44 SPACES
- 2B SPACES INCLUDING 2B ACCESSIBLE SPACES
- 2B SPACES INCLUDING 2B COMPACTS
- 2B ACCESSIBLE SPACES INCLUDING 2B VAN ACCESSIBLE

**PROJECT LOCATION:**

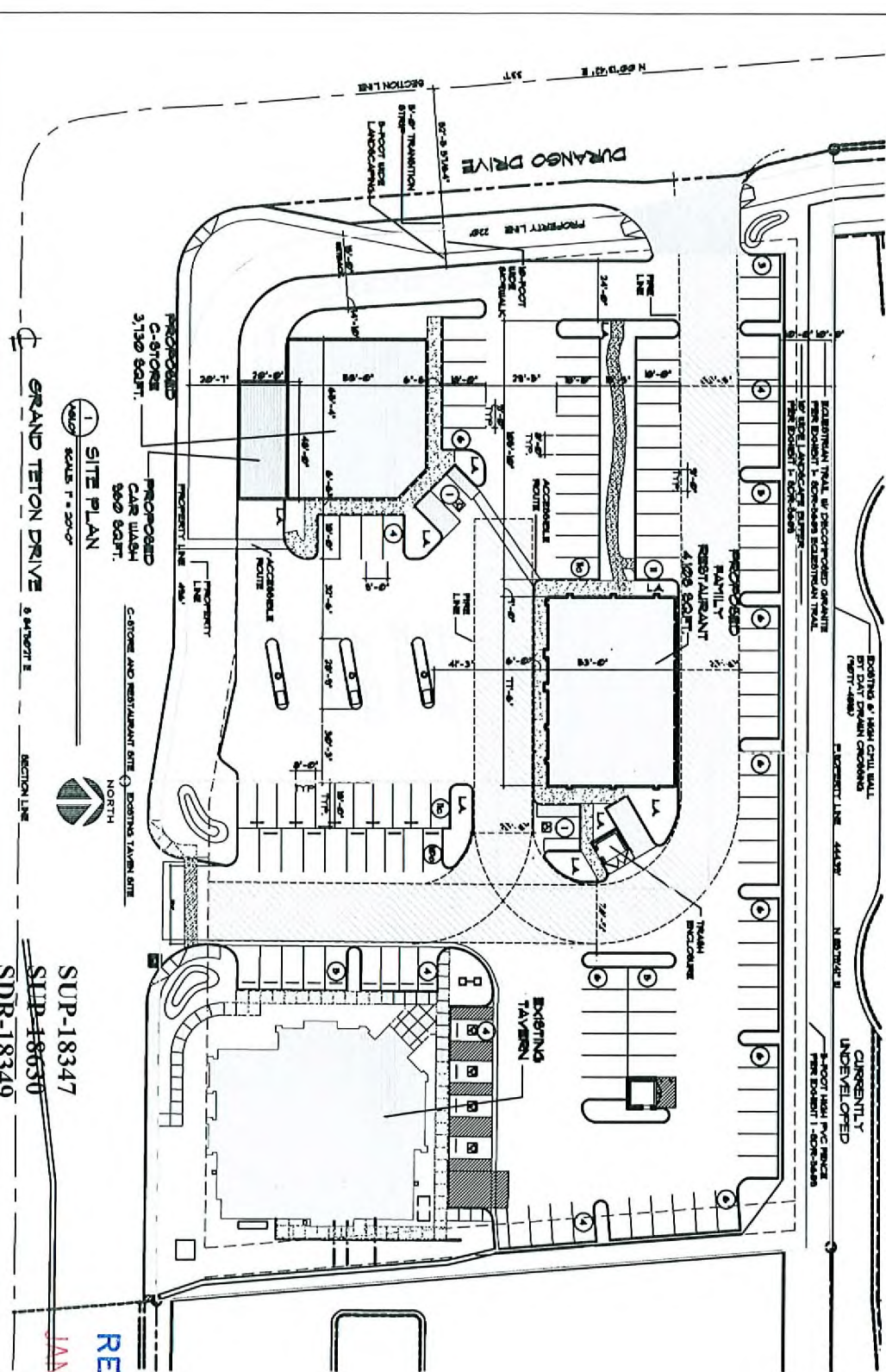
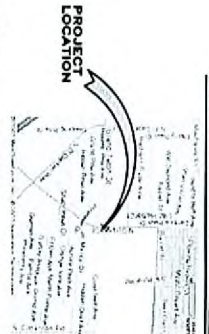

**1 SITE PLAN**  
 SCALES: 1" = 20'-0"



**NORTH**

SUP-18347  
 SUP-18630  
 SDR-18349  
 02-06-08 CC

**RECEIVED**  
 JAN 03 2008

In testimony of service these drawings and specifications are the property of the architect and may not be reproduced or used for any purpose without the architect's written consent. Copies of the drawings and specifications retained by the client may be utilized only for their use and for occupying the project for which they were prepared and not for construction of any other projects, any use or reproduction of the drawing in whole or part by any means whatsoever is strictly prohibited. These documents are not final and ready for use, and therefore not valid, unless they are sealed, signed, and dated. No. 622,780 Pacific Design Concepts, Inc. © 2008.

<p>PROJECT TITLE:  <b>ARCHITECTURAL SITE PLAN</b>  <b>LAND USE SUBMITTAL</b></p>	<p>PRELIMINARY                  NOT FOR CONSTRUCTION                  05-04-07</p>	<p>PROJECT TITLE:  <b>C-STORE AT GRAND TETON</b>                  GRAND TETON DR. &amp; DURANGO DR.                  LAS VEGAS, NEVADA</p>	<p>pacific design concepts, llc                  3005 W. HORIZON RIDGE PARKWAY, SUITE 200                  HENDERSON, NEVADA 89052                  (702) 454-5842 FAX (702) 454-7842</p>
--	--	--	---





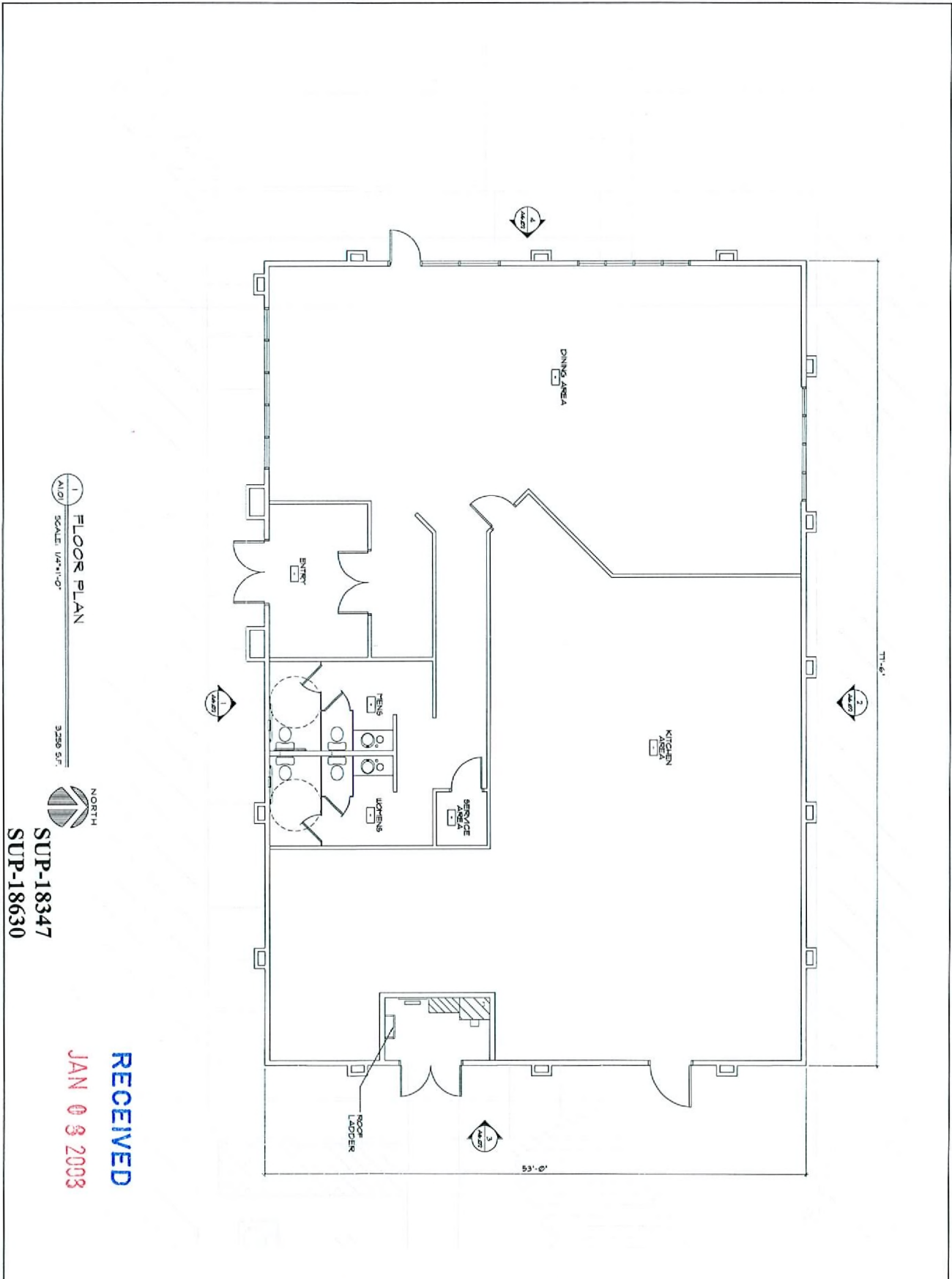

**FLOOR PLAN**  
 SCALE: 1/4"=1'-0"  
 3,258 S.F.



**SUP-18347**  
**SUP-18630**  
**SDR-18349**  
**02-06-08 CC**

**RECEIVED**  
**JAN 09 2008**

As instruments of service these drawings and specifications are the property of the architect and may not be reproduced or used for any purpose without the architect's written consent. Copies of the drawings and specifications retained by the client may be utilized only for the use and for occupying the project for which they were prepared and not for construction of any other projects. Any use or reproduction of this drawing in whole or part by any means whatsoever is strictly prohibited. These documents are not final and ready for use, and therefore not valid, unless they are sealed, signed and dated. PAC 623750 Pacific Design Concepts, Inc. © 2005.

NO.	DATE	BY	REVISION
1			
2			
3			
4			
5			
6			
7			
8			
9			
10			
11			
12			
13			
14			
15			
16			
17			
18			
19			
20			
21			
22			
23			
24			
25			
26			
27			
28			
29			
30			
31			
32			
33			
34			
35			
36			
37			
38			
39			
40			
41			
42			
43			
44			
45			
46			
47			
48			
49			
50			
51			
52			
53			
54			
55			
56			
57			
58			
59			
60			
61			
62			
63			
64			
65			
66			
67			
68			
69			
70			
71			
72			
73			
74			
75			
76			
77			
78			
79			
80			
81			
82			
83			
84			
85			
86			
87			
88			
89			
90			
91			
92			
93			
94			
95			
96			
97			
98			
99			
100			

sheet title •  
**FAMILY RESTAURANT**  
**FLOOR PLAN**  
**LAND USE SUBMITTAL**

**PRELIMINARY**  
 NOT FOR  
 CONSTRUCTION

project title •  
**C-STORE AT**  
**GRAND TETON**  
 ADDRESS  
 LAS VEGAS, NEVADA

**pacific design concepts, llc**  
 3005 w. horizon ridge parkway, suite 200  
 henderson, nevada 89052  
 (702) 454-5842 fax (702) 454-7842



