



PLANNING & DEVELOPMENT DEPARTMENT

STATEMENT OF FINANCIAL INTEREST

Case Number: **SUP-25767** APN: _____

Name of Property Owner: BEHFA, LLC

Name of Applicant: _____

Name of Representative: _____

To the best of your knowledge, does the Mayor or any member of the City Council or Planning Commission have any financial interest in this or any other property with the property owner, applicant, the property owner or applicant's general or limited partners, or an officer of their corporation or limited liability company?

Yes

No

If yes, please indicate the member of the City Council or Planning Commission who is involved and list the name(s) of the person or persons with whom the City Official holds an interest. Also list the Assessor's Parcel Number if the property in which the interest is held is different from the case parcel.

City Official: _____

Partner(s): _____

APN: _____

Signature of Property Owner: 

Print Name: SEAN SHAHRIAR FAYEHI

*Managing Member
Behfa, LLC*

Subscribed and sworn before me

THIS 7th day of November, 2007

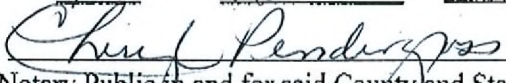
Notary Public in and for said County and State

RECEIVED

NOV 27 2007

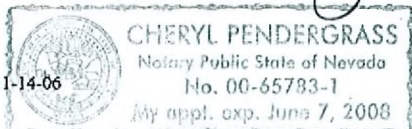

Lakes Town Center - Parking Analysis

Building area square feet 25,148 square feet
 Standard Parking 1 space per 250 feet
 Parking spaces required 100
 Parking spaces available 164

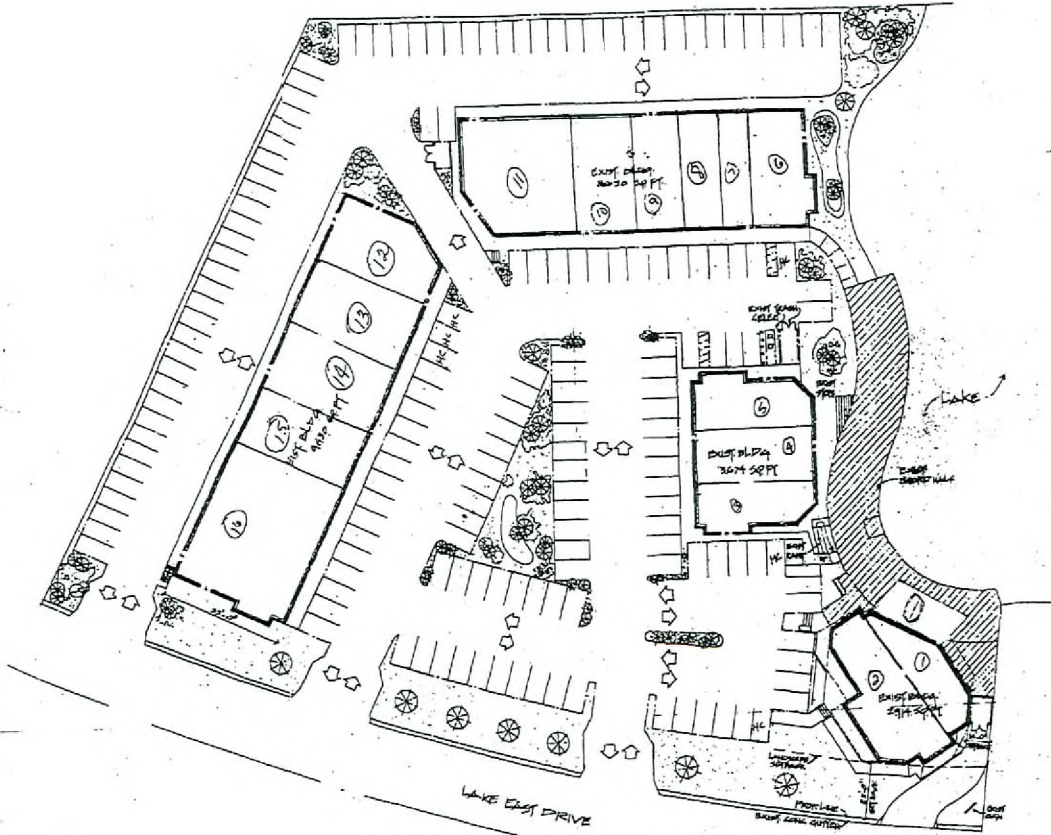

LAKES TOWN CENTER
 SITE PLAN 1"=20'-0"

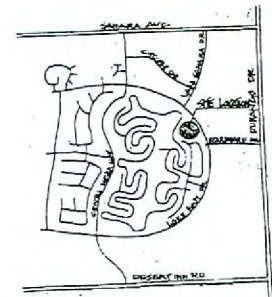

VELOCITY MAP

CODE ANALYSIS	
ZONING	C-1
SITE AREA	2.97 ACRES
BUILDING AREA	25,148 SQ FT
PARKING PROVIDED	164 SPACES

RECEIVED
 NOV 27 2007

LAKES TOWN CENTER

GENERAL SITE PLAN

DATE
 PROJECT
 DRAWN BY
 CHECKED BY
 SCALE
 SHEET NO.

SUP-25767
 01/10/08 PC