

LAKE MEAD BLVD.

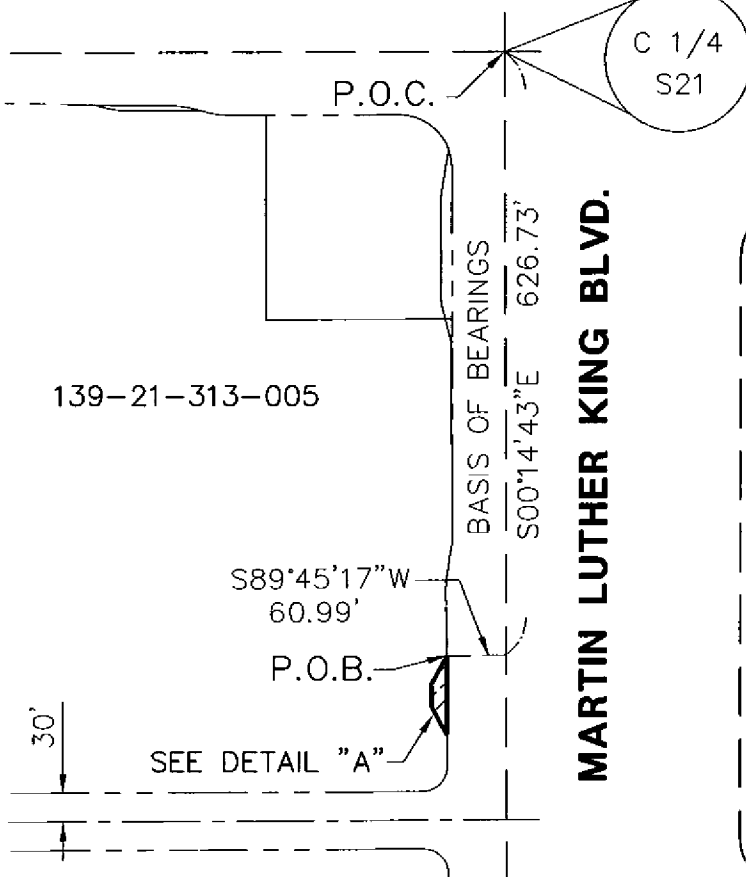

MARTIN LUTHER KING BLVD.

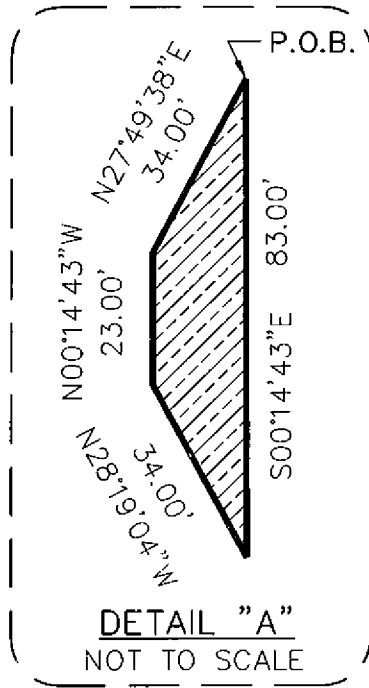

MOUNT MARIAH DRIVE



AREA OF NEVADA POWER COMPANY EASEMENT

P.O.B.

POINT OF BEGINNING

P.O.C.

POINT OF COMMENCEMENT



EXISTING RIGHT-OF-WAY

OWNER CITY OF LAS VEGAS

PARCEL NO. 139-21-313-005

SECTION, TOWNSHIP, RANGE SECTION 21, T. 20 S., R. 61 E., M.D.M.

TOTAL AREA OF PARCEL 4.470 ACRES (RECORD)

AREA OF EASEMENT 848 S.F. (0.019 ACRES)

AREA OF EASEMENT WITHIN USA PATENT EASEMENT N/A

REFERENCE: 19951005:00356

G:\6224\6224LEGAL-OPT4.DWG(BR-21-313-005NPC)

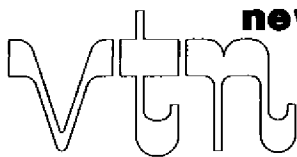

2727 S. RAINBOW BOULEVARD
LAS VEGAS, NEVADA 89146-5148

PROJECT:
**MARTIN LUTHER KING BLVD.
EXHIBIT TO ACCOMPANY LEGAL
APN 139-21-313-005**

FOR:
**CITY OF LAS VEGAS
DEPARTMENT OF PUBLIC WORKS**

SCALE	HORZ. 1"=200'
	VERT.
W.O. NO.	6224
DRAWN BY:	KAK
DATE:	11/20/07
SHEET	3 OF 3