

MOUNT MARIAH DRIVE

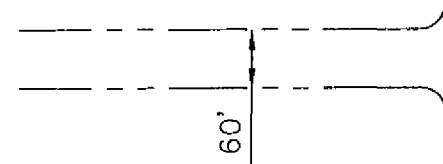

139-21-313-014

BASIS OF BEARINGS

MARTIN LUTHER KING BOULEVARD



P.O.C.

P.O.B.

SEE DETAIL "A"

34.13'
S00°14'43"E
56.33'
S89°45'17"W

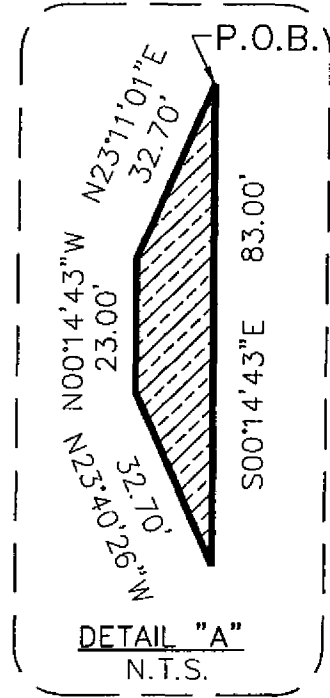
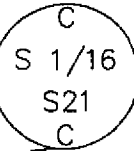

P.O.B.
P.O.C.

AREA OF NEVADA POWER COMPANY EASEMENT
POINT OF BEGINNING
POINT OF COMMENCEMENT
EXISTING RIGHT-OF-WAY

OWNER CITY OF LAS VEGAS
 PARCEL NO. 139-21-313-014
 SECTION, TOWNSHIP, RANGE SECTION 21, T. 20 S., R. 61 E., M.D.M.
 TOTAL AREA OF PARCEL 2.54 ACRES (RECORD)
 AREA OF EASEMENT 689 S.F. (0.016 ACRES)
 AREA OF EASEMENT WITHIN USA PATENT EASEMENT N/A
 REFERENCE: 19951005:00356

DATE PLOTTED: 11/29/07 (11/29/07)

nevada

 2727 S. RAINBOW BOULEVARD
 LAS VEGAS, NEVADA 89146-5148

PROJECT:
**MARTIN LUTHER KING BLVD.
 EXHIBIT TO ACCOMPANY LEGAL
 APN 139-21-313-014**

FOR:
**CITY OF LAS VEGAS
 DEPARTMENT OF PUBLIC WORKS**

SCALE	HORZ. 1"=200' VERT.
W.O. NO.	6224
DRAWN BY:	KAK
DATE:	11/29/07
SHEET	3 OF 3