



**PLANNING & DEVELOPMENT DEPARTMENT**

**STATEMENT OF FINANCIAL INTEREST**

Case Number: **SUP-23586** APN: 139-34-210-003

Name of Property Owner: GBSS Properties, LLC.

Name of Applicant: New Genesis

Name of Representative: Kelly Charles

To the best of your knowledge, does the Mayor or any member of the City Council or Planning Commission have any financial interest in this or any other property with the property owner, applicant, the property owner or applicant's general or limited partners, or an officer of their corporation or limited liability company?

Yes

No

If yes, please indicate the member of the City Council or Planning Commission who is involved and list the name(s) of the person or persons with whom the City Official holds an interest. Also list the Assessor's Parcel Number if the property in which the interest is held is different from the case parcel.

City Official: \_\_\_\_\_

Partner(s): \_\_\_\_\_

APN: \_\_\_\_\_

Signature of Property Owner: *Glenda Shaw*  
Print Name: Glenda Shaw *GBSS PROPERTIES, LLC*

Subscribed and sworn before me

This 30 day of July, 20 07  
*Garnette Y. Klukoske*  
Notary Public in and for said County and State

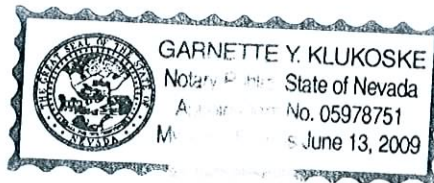

REV.	DATE	BY	REVISION

SITE PLAN SHEET  
 SPECIAL USE PERMIT #'s 23586 & 23594  
 307 S. MAIN ST.  
 LAS VEGAS, NEVADA

SCALE : 1/8" = 1'-0"  
 JOB NO :  
 DATE : 7.20.07  
 CHECKED BY :  
 DESIGNED BY :  
 DRAWN BY : ALU

SHEET  
 ASI

THIS DRAWING IS THE PROPERTY OF THE ENGINEER AND IS NOT TO BE REPRODUCED OR TRANSMITTED IN ANY FORM OR BY ANY MEANS, ELECTRONIC OR MECHANICAL, WITHOUT PERMISSION IN WRITING FROM THE ENGINEER. THE ENGINEER'S LIABILITY IS LIMITED TO THE DESIGN AND CONSTRUCTION OF THE PROJECT. THE ENGINEER DOES NOT WARRANT THE ACCURACY OF THE INFORMATION PROVIDED TO HIM BY THE CLIENT. THE CLIENT IS RESPONSIBLE FOR OBTAINING ALL NECESSARY PERMITS AND APPROVALS FROM THE APPROPRIATE AGENCIES. THE ENGINEER'S LIABILITY IS LIMITED TO THE DESIGN AND CONSTRUCTION OF THE PROJECT. THE ENGINEER DOES NOT WARRANT THE ACCURACY OF THE INFORMATION PROVIDED TO HIM BY THE CLIENT. THE CLIENT IS RESPONSIBLE FOR OBTAINING ALL NECESSARY PERMITS AND APPROVALS FROM THE APPROPRIATE AGENCIES.

LEWIS ST.

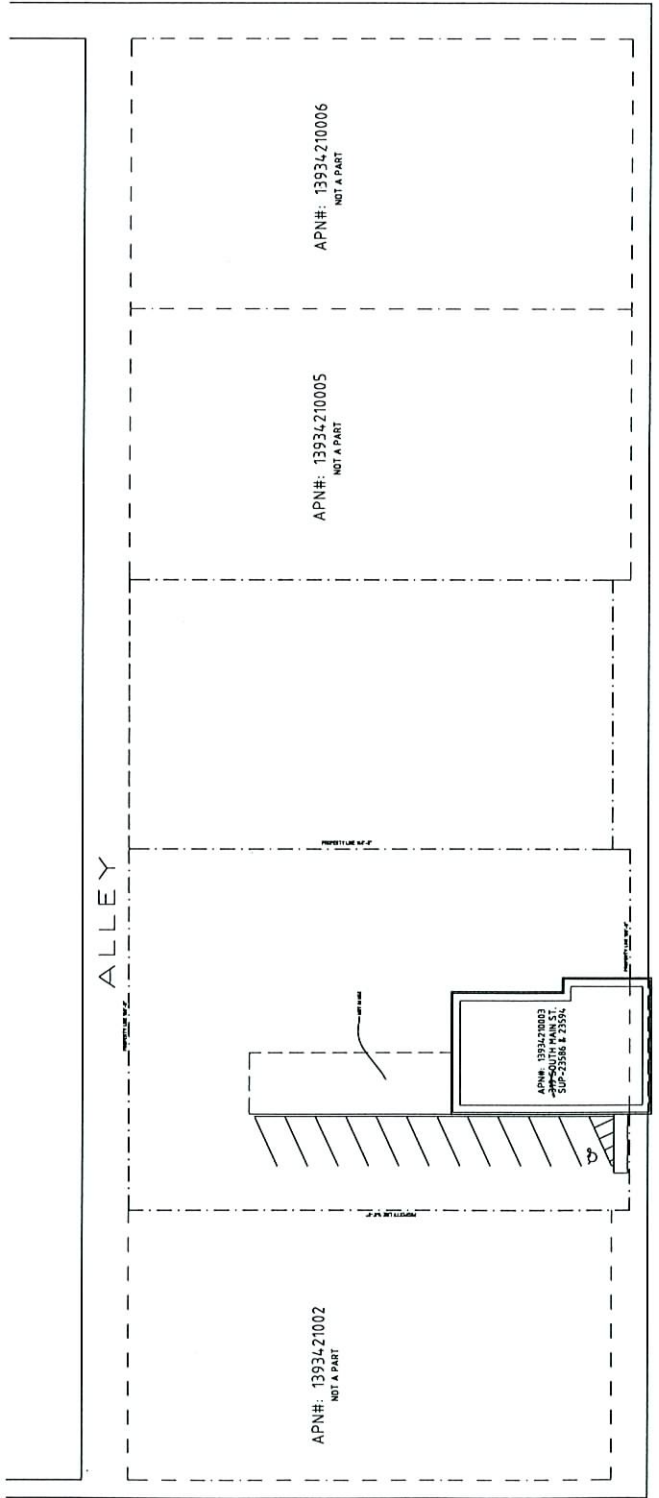

**PARKING ANALYSIS**

TOTAL BEYS	= 12
PARKING SPACES REQUIRED	= 3
PARKING SPACES SUPPLIED	= 10

RECEIVED

OCT 17 2007

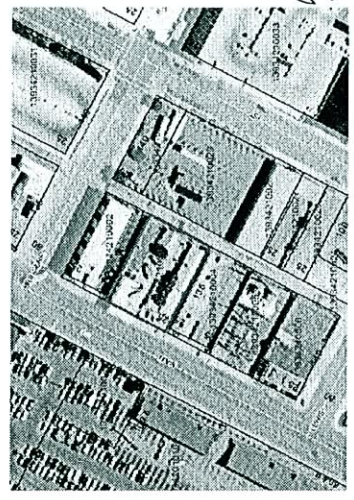

VICINITY MAP

TRUE NORTH

AA SITE PLAN  
 1/8" = 1'-0"  
 NORTH

S. MAIN ST.

BRIDGER AVE.

SUP-23586  
 11/29/07 PC

REV	DATE	BY	REVISION

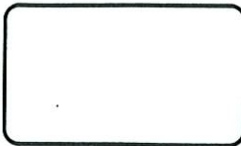

1ST, 2ND & ROOF  
 PLAN SHEET  
 307 S. MAIN ST.  
 LAS VEGAS, NEVADA

DRAWN BY: [ ]  
 CHECKED BY: [ ]  
 DATE: 7.20.07  
 JOB NO: [ ]  
 SCALE: [ ]



SHEET  
 A1

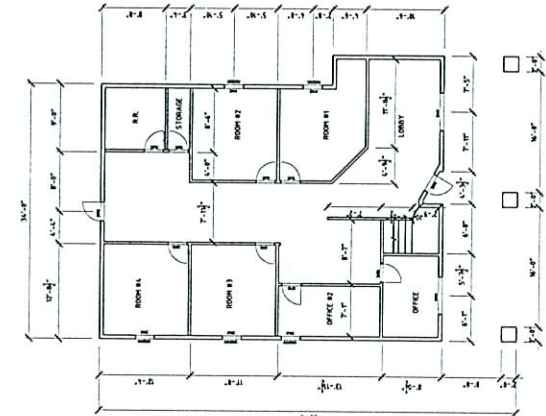

1 1ST FLOOR PLAN SHEET  
1/8"

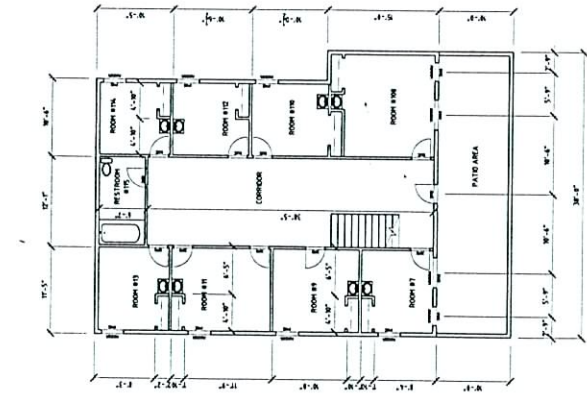

2 2ND FLOOR PLAN SHEET  
1/8"

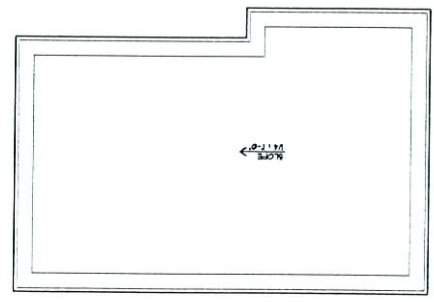

3 ROOF PLAN  
1/8"

RECEIVED  
 AUG 16 2007

SUP-23586