

CASE: GPA-26009

RADIUS: 1000 FT

GENERAL LAND USE OF SUBJECT PROPERTY: R (RURAL DENSITY RESIDENTIAL)

PROPOSED GENERAL LAND USE OF SUBJECT PROPERTY: O (OFFICE)



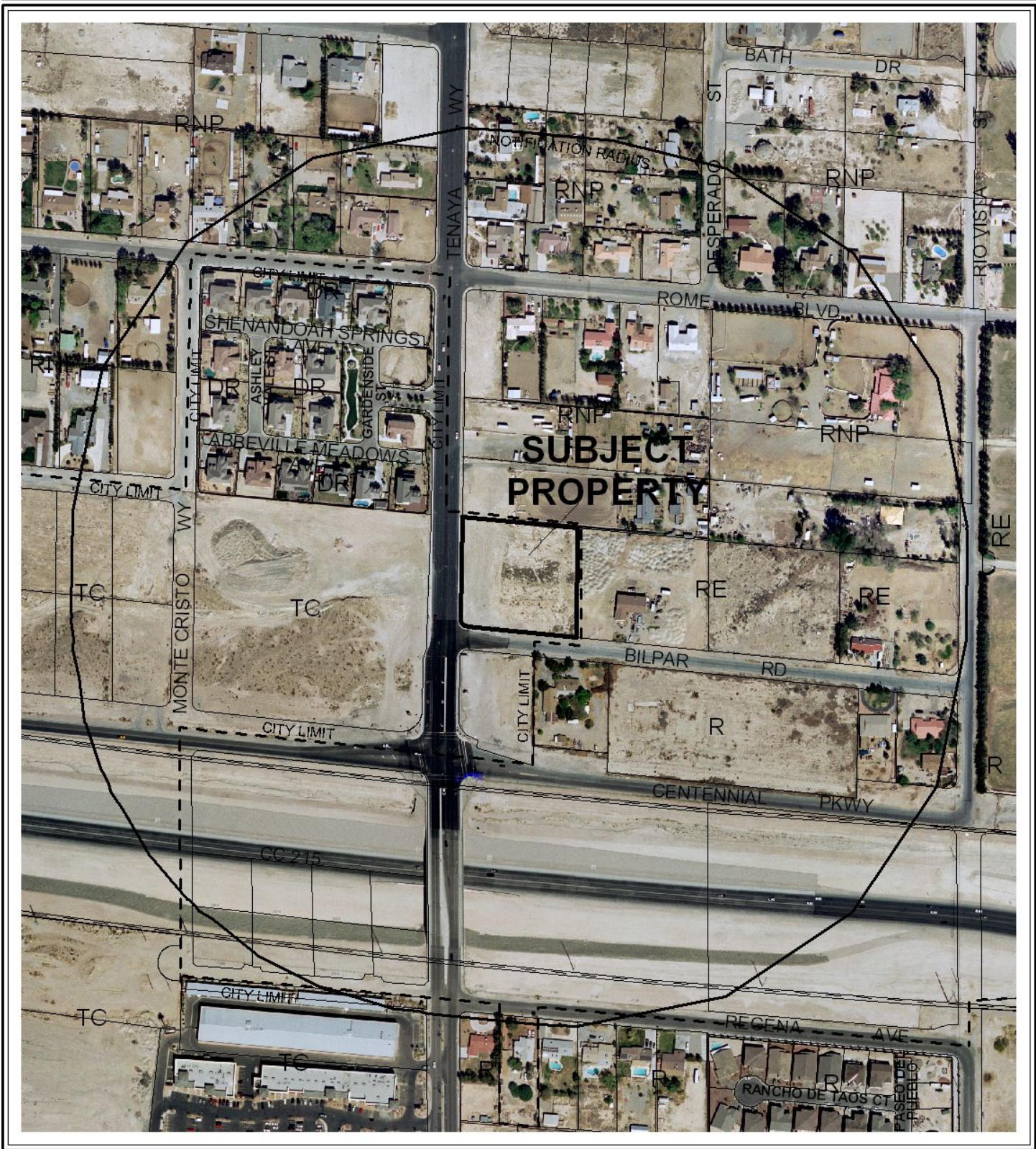

CASE: GPA-26009

RADIUS: 1000 FT

GENERAL LAND USE OF SUBJECT PROPERTY: R (RURAL DENSITY RESIDENTIAL)

PROPOSED GENERAL LAND USE OF SUBJECT PROPERTY: O (OFFICE)

