



PLANNING & DEVELOPMENT DEPARTMENT

STATEMENT OF FINANCIAL INTEREST

Case Number: **VAR-23661** APN: 138 13 801002
 Name of Property Owner: St Thomas Catholic Church
 Name of Applicant: Noelle Sorell
 Name of Representative: Noelle Sorell

To the best of your knowledge, does the Mayor or any member of the City Council or Planning Commission have any financial interest in this or any other property with the property owner, applicant, the property owner or applicant's general or limited partners, or an officer of their corporation or limited liability company?

Yes No

If yes, please indicate the member of the City Council or Planning Commission who is involved and list the name(s) of the person or persons with whom the City Official holds an interest. Also list the Assessor's Parcel Number if the property in which the interest is held is different from the case parcel.

City Official: _____

Partner(s): _____

APN: _____

Signature of Property Owner: [Signature]

Print Name: BISAO & BOB BURGESS

Subscribed and sworn before me

This 1st day of AUGUST, 2007

Expedita P. Vea
 Notary Public in and for said County and State

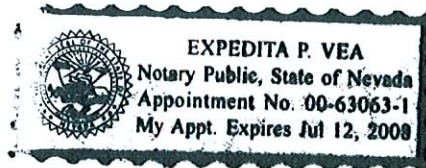

RECEIVED

AUG 02 2007

DATE	SCALE
PROJECT	PROJECT
DESIGNER	DESIGNER
CHECKER	CHECKER
APPROVER	APPROVER

design land CIVIL

8363 Crystal Lagoon Drive
 Las Vegas, NV 89149
 702.254.0259 FAX: 702.242.8835

THE BSHOP RECREAT

5097 ROSERTA DR LAS VEGAS, 89108

SITE PLAN

DRAWING NUMBER

1

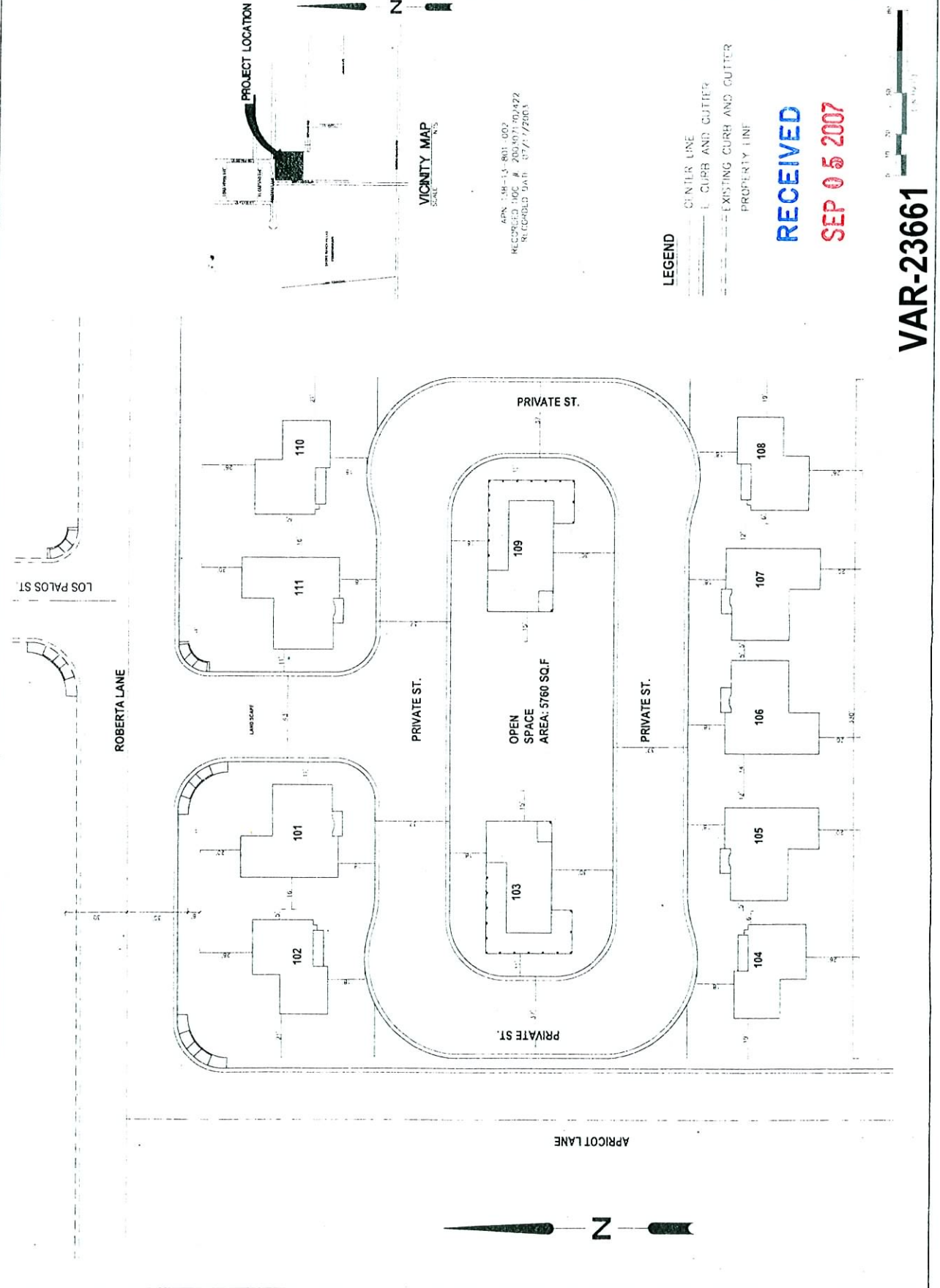

APN: 58-13-801-002
 RECORDED: DOC # 200-073-702422
 RECORDED DATE: 07/17/2003

LEGEND

— CENTER LINE
 — CURB AND CUTTER
 - - - EXISTING CURB AND CUTTER
 - - - PROPERTY LINE

RECEIVED
SEP 05 2007



VAR-23661

REVISED
09/27/07 PC

BISHOP'S RETREAT

SITE MEASUREMENTS

New City Roads $330 \times 30 \times 2 = 19,800$ sq ft

Bishops Lane Interior = 33,370 sq ft

Name of house	sq/ft	lot size	ft print	ft print %
101 Plymouth	1890	5823	1960	.34
102 Westlake	1840	5355	1656	.31
103 Woodbridge	1930	6800	2147	.32
104 Westlake	1840	5270	1656	.32
105 Plymouth	1890	4930	1960	.40
106 Plymouth	1890	5100	1960	.39
107 Plymouth	1890	4930	1960	.40
108 Westlake	1840	5355	1656	.31
109 Woodbridge	1930	6800	2147	.32
110 Westlake	1840	5355	1656	.31
111 Plymouth	1890	5355	1960	.34
Average sq/ft 1882.73		Average floor area ratio .34		