



PLANNING & DEVELOPMENT DEPARTMENT

STATEMENT OF FINANCIAL INTEREST

SUP-26265

Case Number: _____ APN: 125-17-712-006

Name of Property Owner: Village of Centennial Springs Partners, LLC

Name of Applicant: SMALLZ, LLC

Name of Representative: GILLES LAVIOLETTE

To the best of your knowledge, does the Mayor or any member of the City Council or Planning Commission have any financial interest in this or any other property with the property owner, applicant, the property owner or applicant's general or limited partners, or an officer of their corporation or limited liability company?

_____ Yes No

If yes, please indicate the member of the City Council or Planning Commission who is involved and list the name(s) of the person or persons with whom the City Official holds an interest. Also list the Assessor's Parcel Number if the property in which the interest is held is different from the case parcel.

City Official: _____

Partner(s): _____

APN: _____

Signature of Property Owner: Mark S. Doppe

Print Name: Mark S. Doppe

Subscribed and sworn before me

This 30th day of November, 2007

[Signature]
Notary Public in and for said County and State



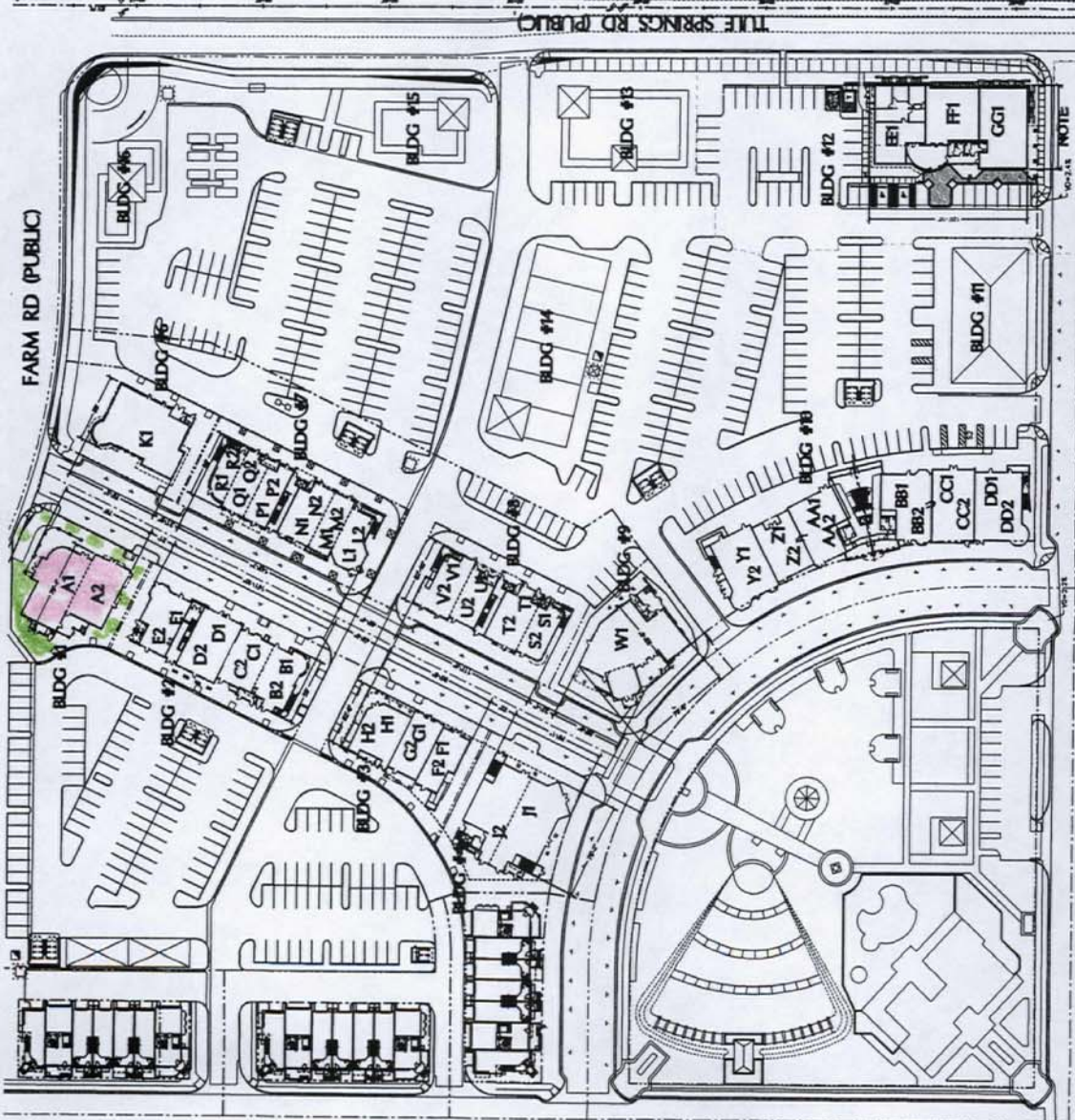

Net Square Footage	First Floor	Second Floor	Gross Square Footage
Building No. 1 1 story	A1 2,042 SF.	A2 1,581 SF.	TOTAL 3,921 SF. BLDG #1
Building No. 2 1 story	B1 1,307 SF.	B2 1,250 SF.	COMMON 682 SF.
Building No. 3 1 story	C1 1,233 SF.	C2 1,207 SF.	TOTAL 2,396 SF. BLDG #2
Building No. 4 1 story	D1 1,660 SF.	D2 1,568 SF.	COMMON 474 SF.
Building No. 5 1 story	E1 1,367 SF.	E2 1,514 SF.	TOTAL 7,733 SF. BLDG #3
Building No. 6 1 story	F1 1,111 SF.	F2 1,005 SF.	COMMON 1,154 SF.
Building No. 7 1 story	G1 1,212 SF.	G2 991 SF.	TOTAL 3,382 SF. BLDG #4
Building No. 8 1 story	H1 1,406 SF.	H2 1,334 SF.	COMMON 487 SF.
Building No. 9 1 story	I1 4,149 SF.	I2 4,488 SF.	TOTAL 12,075 SF. BLDG #7
Building No. 10 1 story	J1 989 SF.	J2 970 SF.	COMMON 598 SF.
Building No. 11 1 story	K1 3,040 SF.	K2 778 SF.	TOTAL 10,466 SF. BLDG #8
Building No. 12 1 story	L1 825 SF.	L2 1,062 SF.	TOTAL 3,656 SF. BLDG #9
Building No. 13 1 story	M1 1,201 SF.	M2 858 SF.	COMMON 8,650 SF.
Building No. 14 1 story	N1 915 SF.	N2 858 SF.	TOTAL 29,400 SF. BLDG #10
Building No. 15 1 story	O1 906 SF.	O2 858 SF.	COMMON 1,000 SF.
Building No. 16 1 story	P1 635 SF.	P2 424 SF.	TOTAL 7,377 SF. BLDG #12
Building No. 17 1 story	Q1 852 SF.	Q2 894 SF.	
Building No. 18 1 story	R1 1,221 SF.	R2 1,141 SF.	
Building No. 19 1 story	S1 849 SF.	S2 900 SF.	
Building No. 20 1 story	T1 1,286 SF.	T2 1,189 SF.	
Building No. 21 1 story	U1 3,383 SF.	U2 1,765 SF.	
Building No. 22 1 story	V1 1,978 SF.	V2 1,300 SF.	
Building No. 23 1 story	W1 1,431 SF.	W2 1,494 SF.	
Building No. 24 1 story	AA1 1,796 SF.	AA2 1,590 SF.	
Building No. 25 1 story	BB1 1,898 SF.	BB2 1,590 SF.	
Building No. 26 1 story	CC1 1,907 SF.	CC2 1,580 SF.	
Building No. 27 1 story	DD1 2,102 SF.	DD2 1,905 SF.	
Building No. 28 1 story	EE1 2,360 SF.	EE2 1,000 SF.	
Building No. 29 1 story	FF1 2,266 SF.	FF2 1,825 SF.	
Building No. 30 1 story	GG1 2,326 SF.		
Building No. 31 1 story	HH1 6,200 SF.		
Building No. 32 1 story	II1 7,500 SF.		
Building No. 33 1 story	JJ1 3,330 SF.		
Building No. 34 1 story	KK1 2,970 SF.		
Building No. 35 1 story	LL1 8 SPACES		
Building No. 36 1 story	MM1 375 SF.		

RECEIVED

JAN 02 2008

Indicates square footage of buildings that have not been changed per previous submittal
 SQUARE FOOTAGES COULD BE SUBJECT TO CHANGE
 WITHIN 5% DURING FINAL DESIGN

MP-1

CARPENTER, SELLERS ASSOCIATES
 100 S. PARK - SUITE C - LA VEGA, NV 89401
 (702) 251-8888 - FAX (702) 251-8888 - WWW.CSASOCIATES.COM

SUP-26265
02/14/08 PC

MASTER PLAN

THE VILLAGE OF CENTENNIAL SPRINGS

BUILDINGS No. 1, 2, 3, 4, 6, 7, 8, 9, 10 & 12

PROJECT # CSM-08
 CARINA CORPORATION DATE: 01-01-08

SCALE: 1" = 40' - 0"

SUP-26265
02/14/08 PC

RECEIVED
JAN 02 2008

TULE SPRINGS ROAD (PUBLIC)

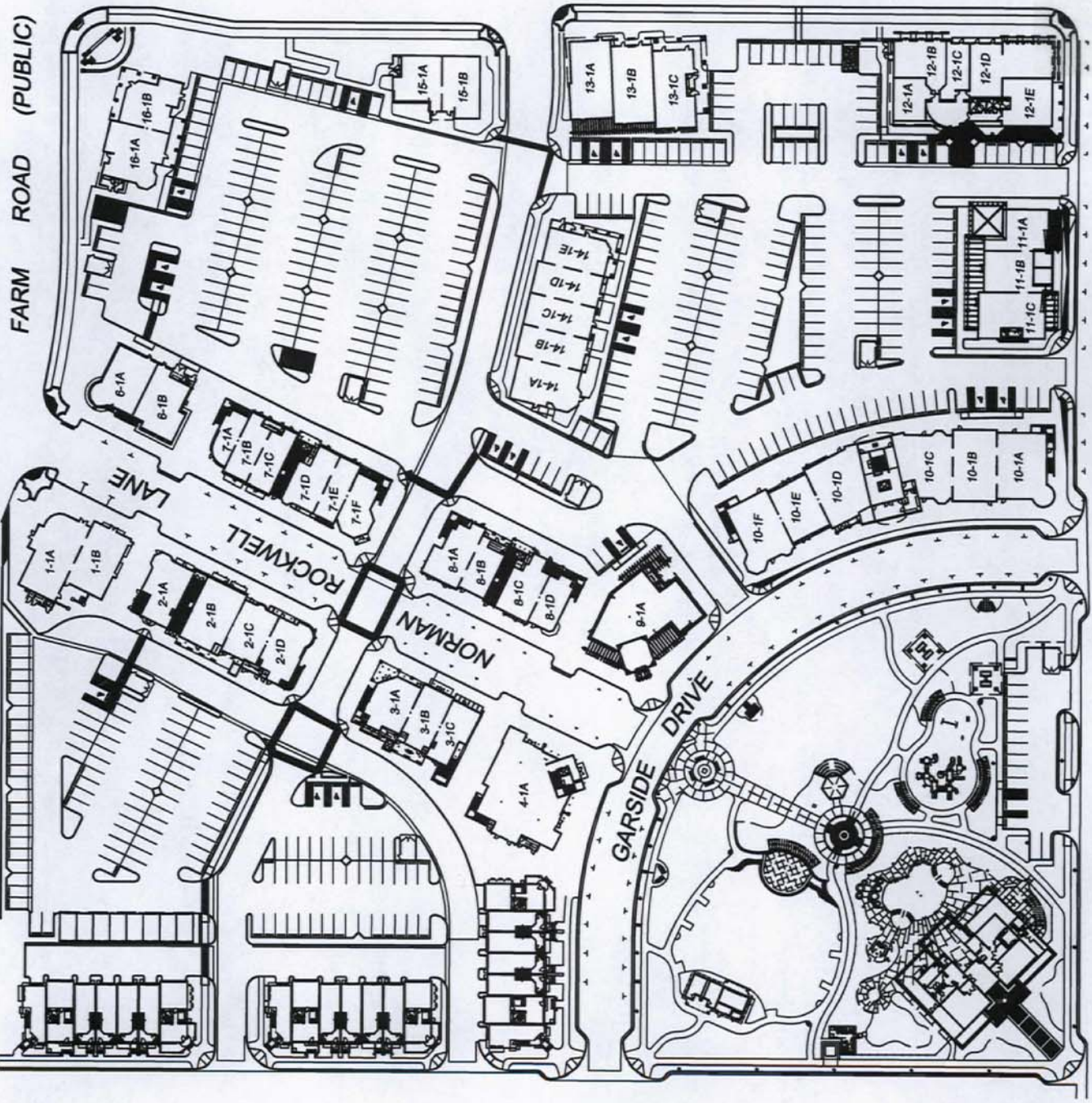

~~60,000~~

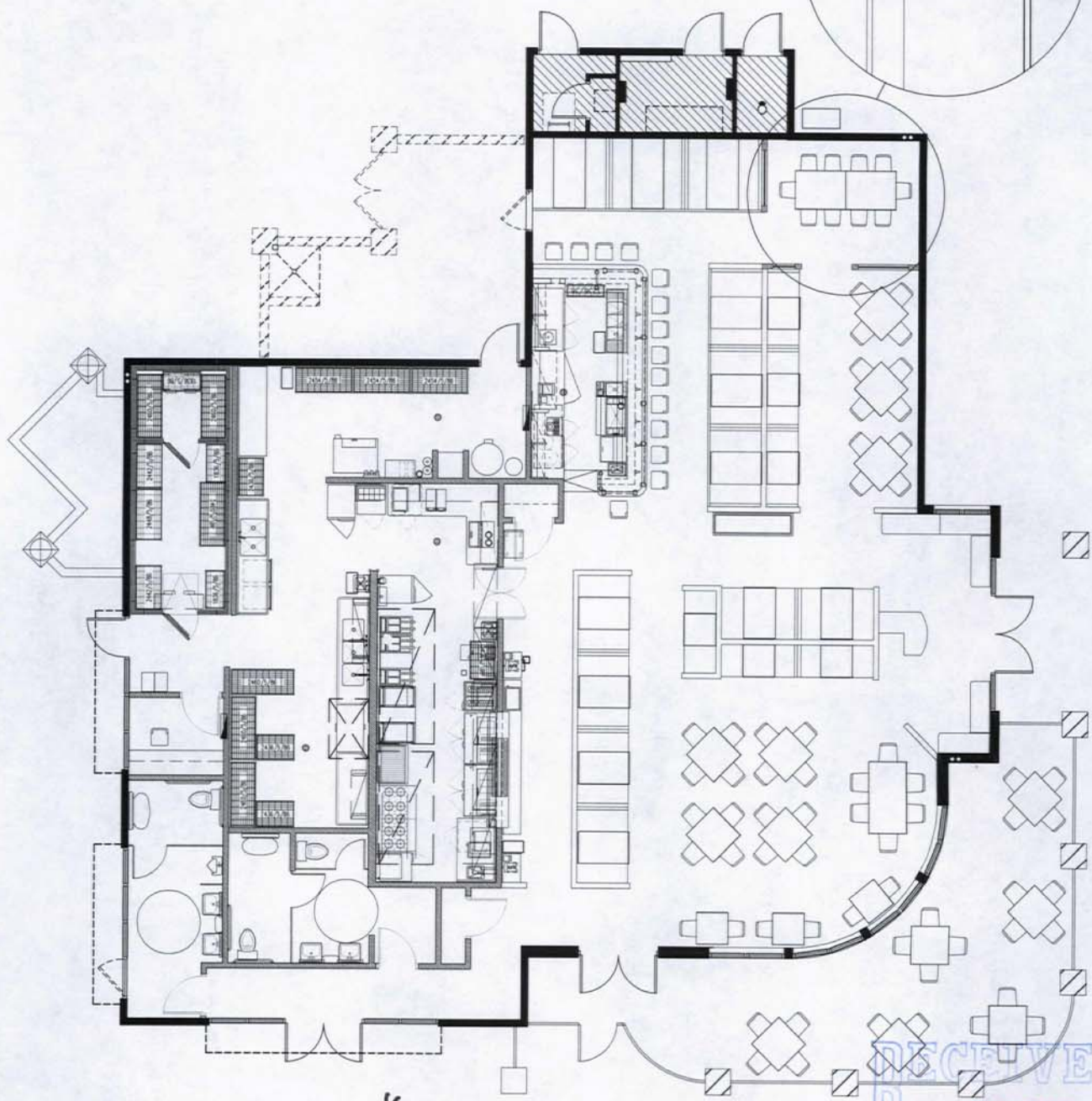
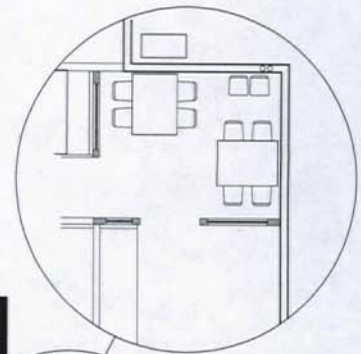

RECEIVED
JAN 02 2008

SEATING CRITERIA	
MAIN DINING	
2-Tops . . . (09) . . .	18 seats
4-Tops . . . (18) . . .	72 seats
6-Tops . . . (04) . . .	24 seats
Total Dining . (31) . . .	114 seats
BAR . . . (01) . . .	14 stools
TOTAL SEATS . . .	128 seats + patio

125 seats

JOEY'S

SEAFOOD & GRILL

THE VILLAGE OF CENTENNIAL SPRINGS
LAS VEGAS, NEVADA

PRELIMINARY EQUIPMENT
& FURNITURE LAYOUT
DO NOT SCALE

OCTOBER 18, 2006
3600 SF

SUP-26265
02/14/08 PC

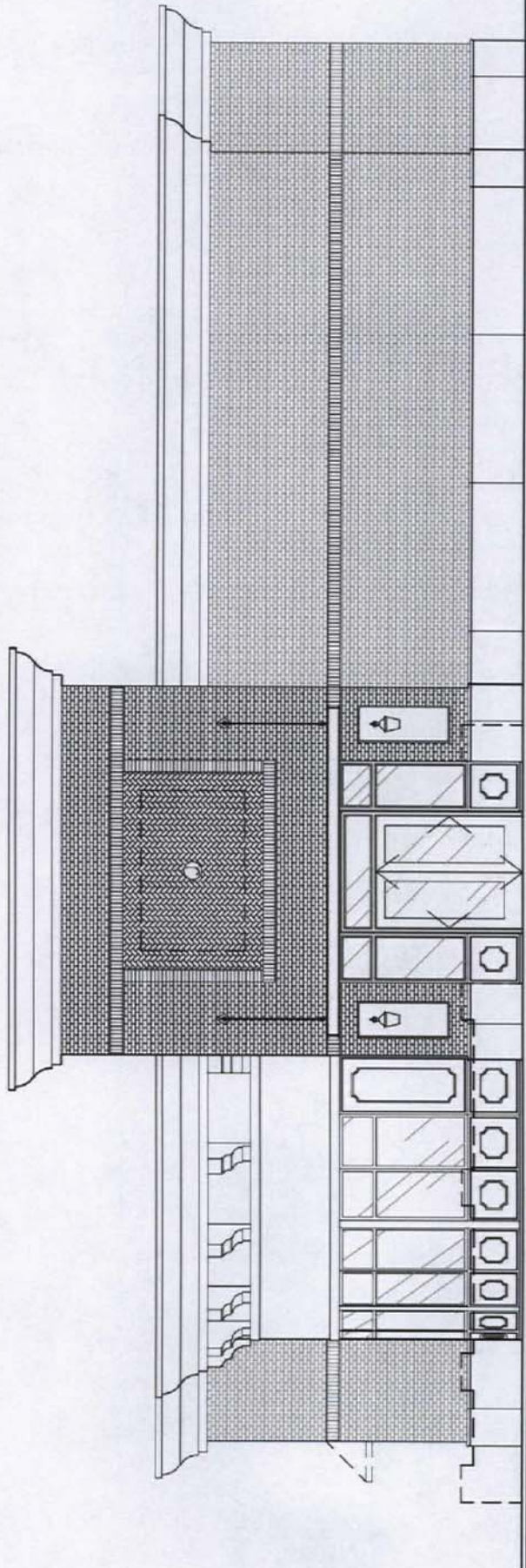

RECEIVED
JAN 02 2008

SUP-26265
02/14/08 PC

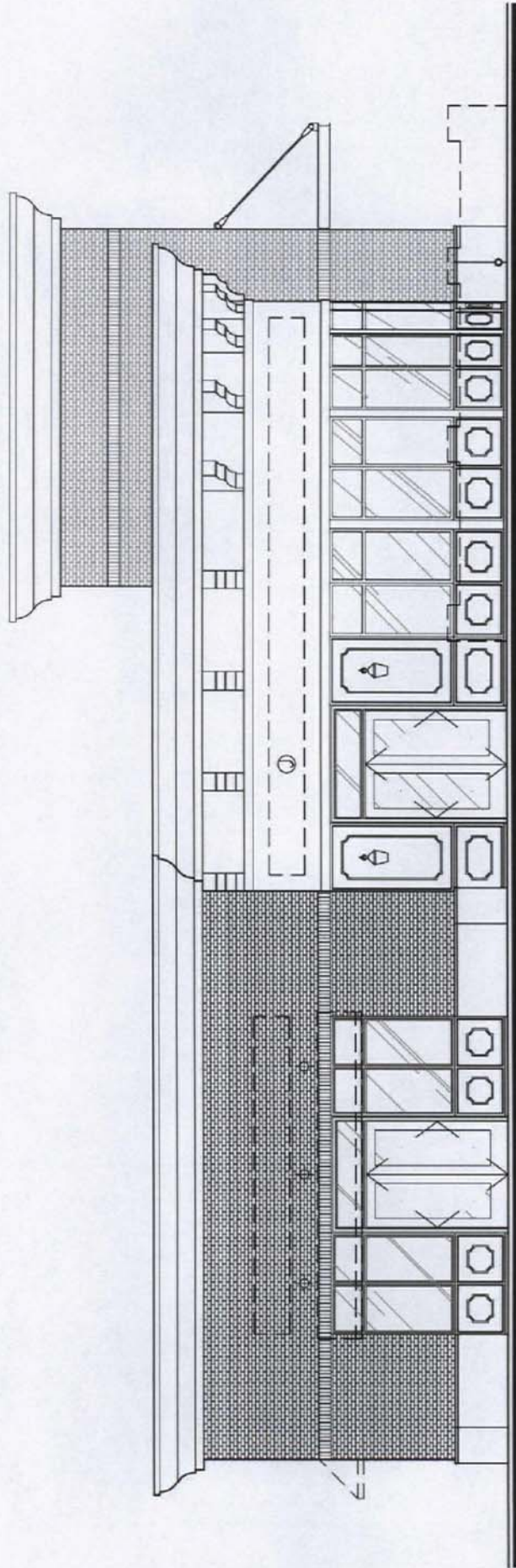

RECEIVED
JAN 02 2008

SUP-26265
02/14/08 PC

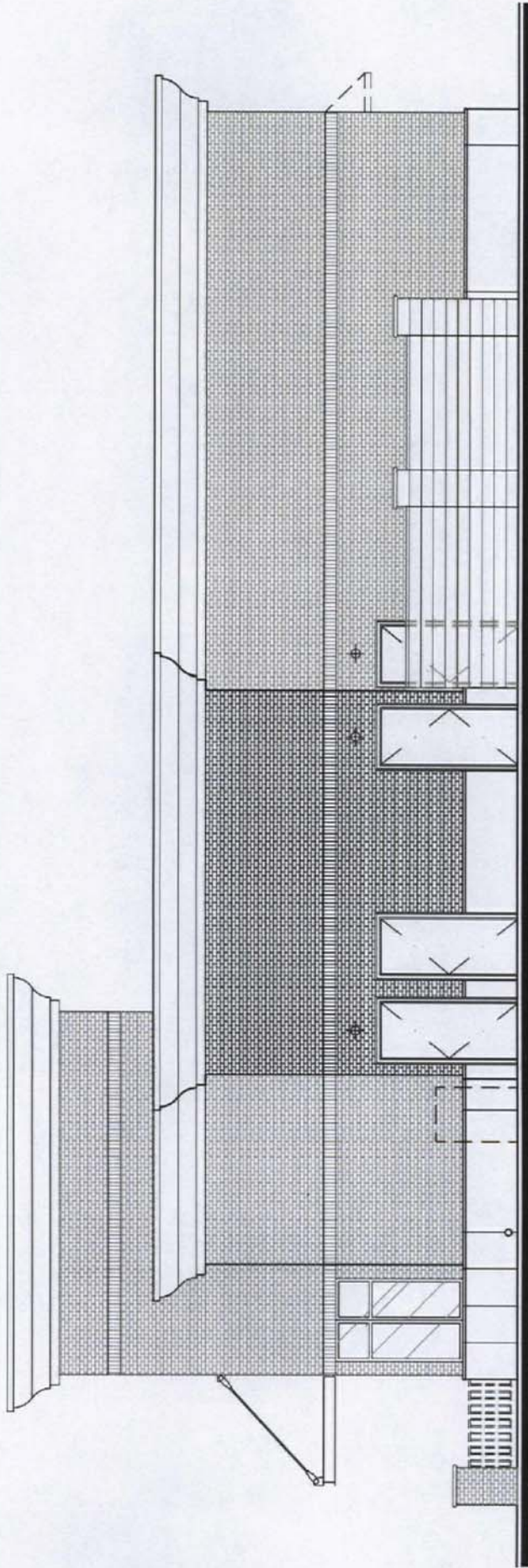

RECEIVED
JAN 02 2008

SUP-26265
02/14/08 PC