



PLANNING & DEVELOPMENT DEPARTMENT

STATEMENT OF FINANCIAL INTEREST

Case Number: **SUP-25923** APN: 138-22-418-008

Name of Property Owner: Sea Breeze Village LLC

Name of Applicant: Galeria Las Vegas LLC

Name of Representative: Ramiro Rubio

To the best of your knowledge, does the Mayor or any member of the City Council or Planning Commission have any financial interest in this or any other property with the property owner, applicant, the property owner or applicant's general or limited partners, or an officer of their corporation or limited liability company?

Yes

No

If yes, please indicate the member of the City Council or Planning Commission who is involved and list the name(s) of the person or persons with whom the City Official holds an interest. Also list the Assessor's Parcel Number if the property in which the interest is held is different from the case parcel.

City Official: _____

Partner(s): _____

APN: _____

RECEIVED
DEC - 7 2007

Signature of Property Owner: [Handwritten Signature]

Print Name: Ronnie Schwartz

Subscribed and sworn before me

This 20th day of November, 20 07

[Handwritten Signature]
Notary Public in and for said County and State

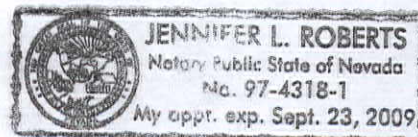

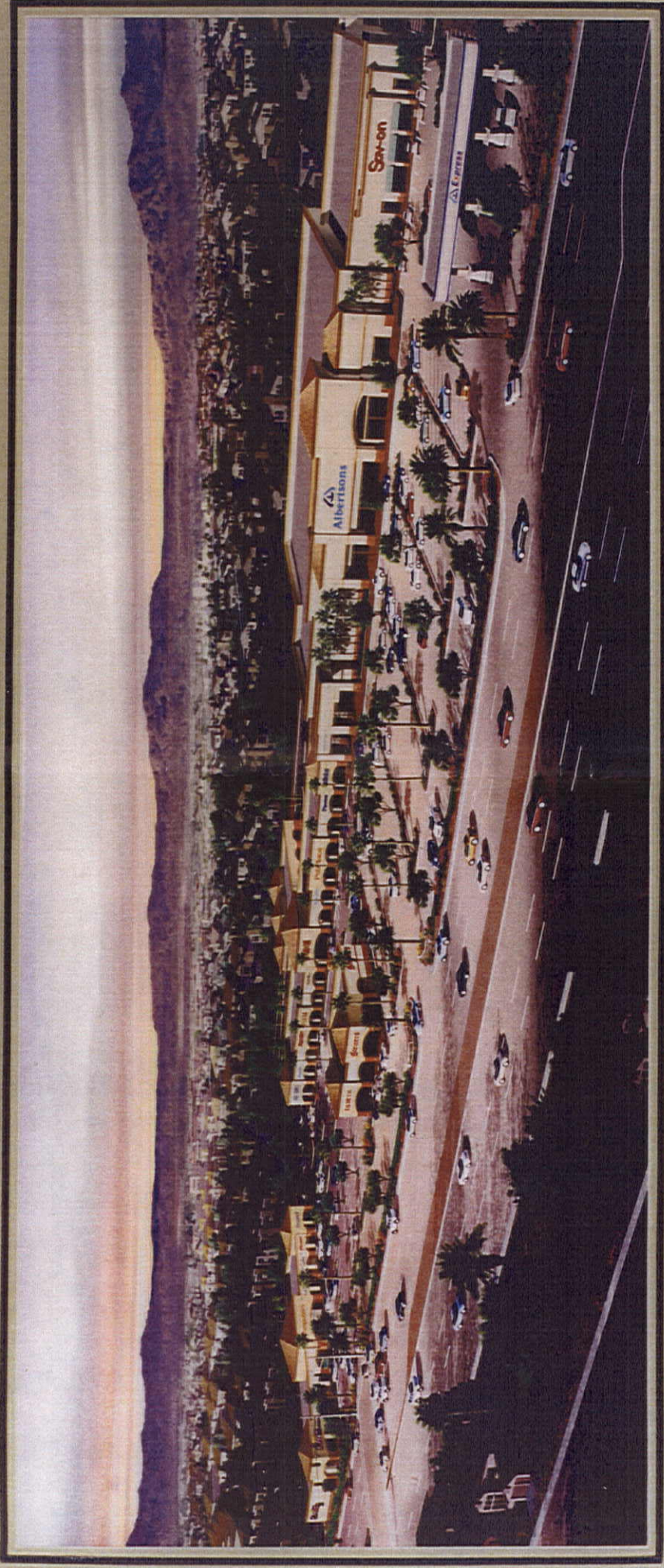

 SEABREEZE VILLAGE - Vegas & Buffalo
By: Great American Capital

RECEIVED
DEC 07 2007

SUP-25923
01/24/08 PC

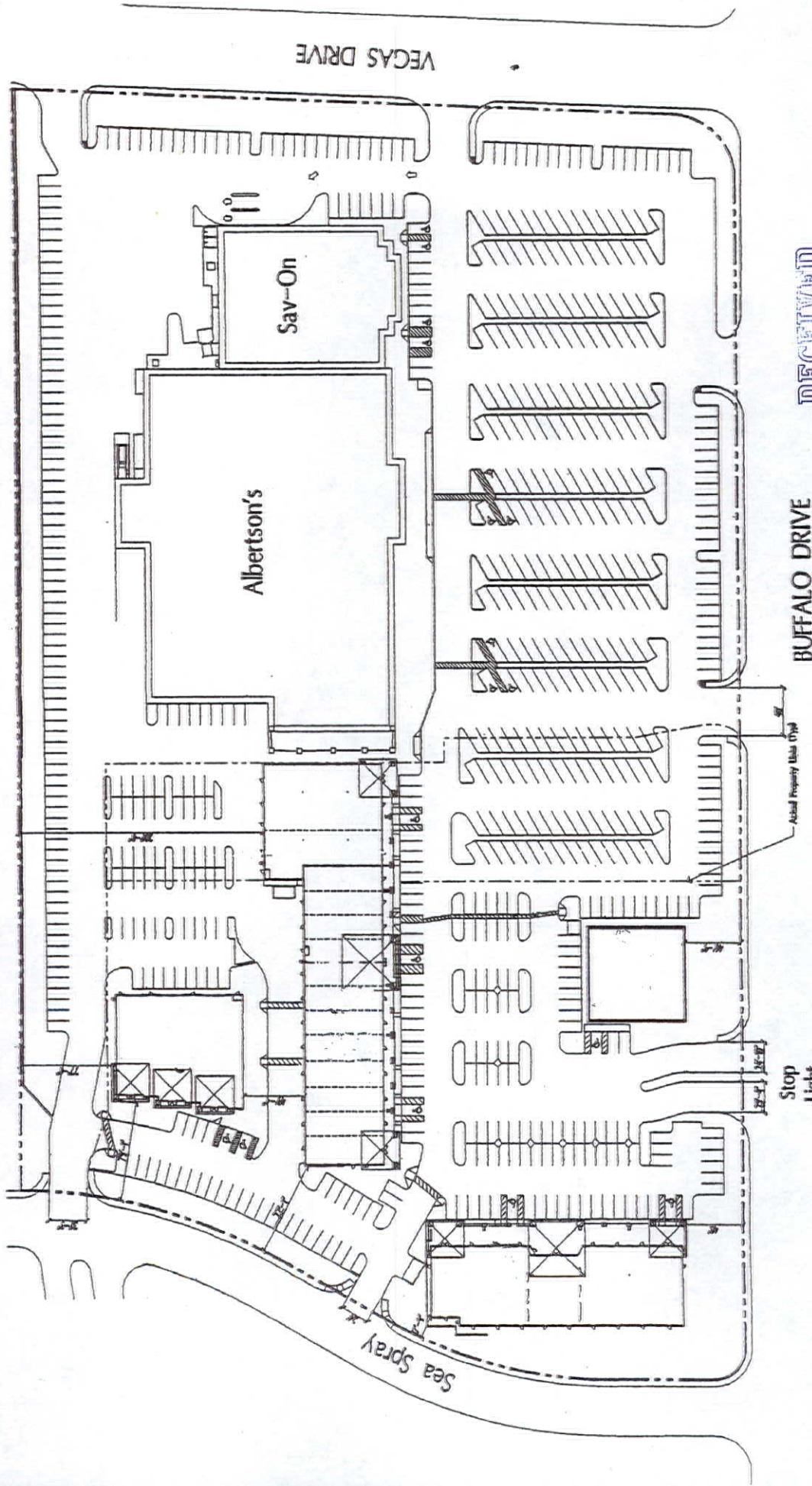

RECEIVED
DEC 07 2007

SUP-25923
01/24/08 PC

RECEIVED
 DEC 07 2007
SUP-25923
01/24/08 PC

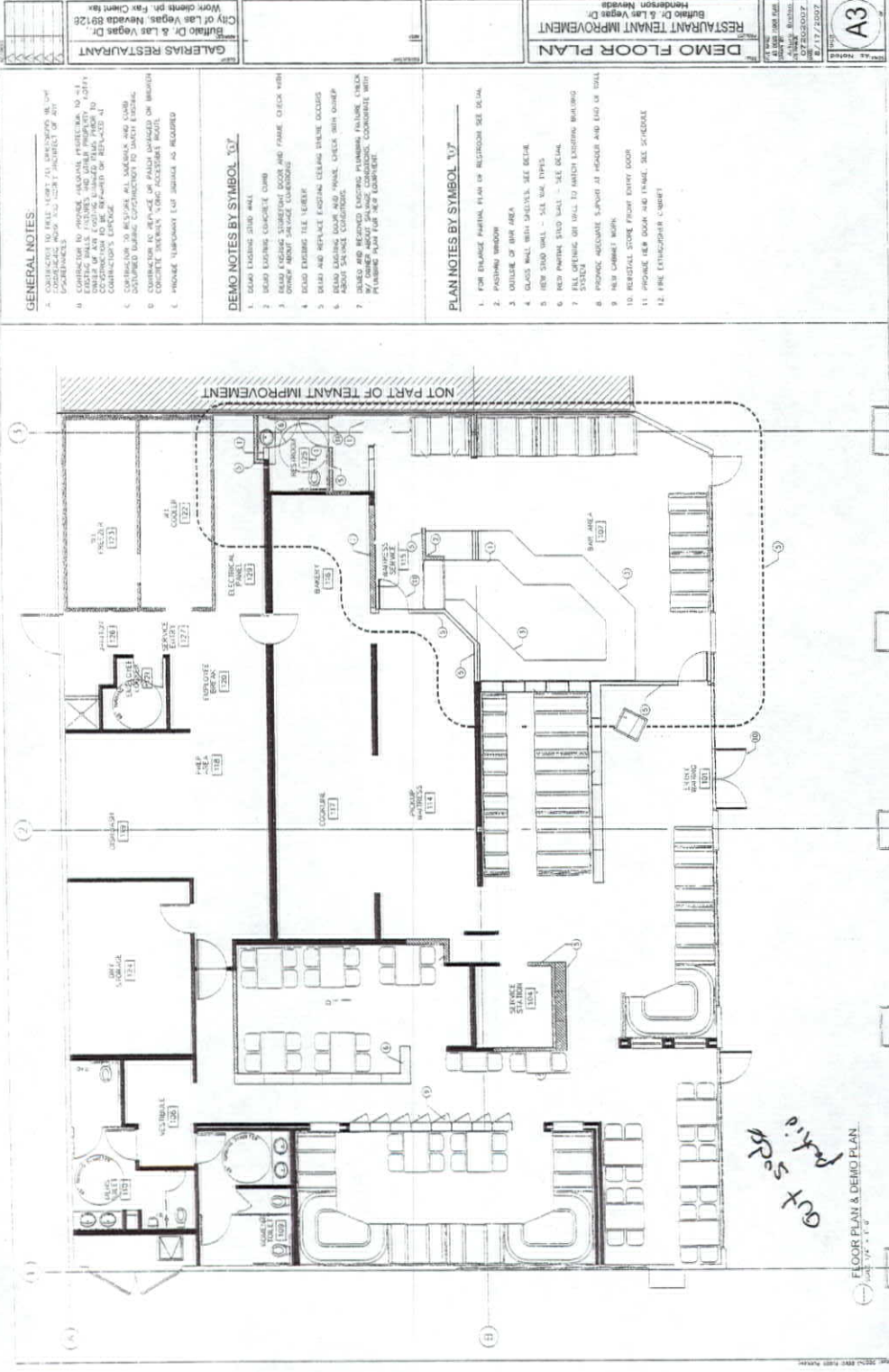

GENERAL NOTES

1. CONTRACTOR SHALL VERIFY ALL CONDITIONS AND CONDITIONS OF WORK AS SHOWN ON THIS PLAN AND AS NOTED IN THE EXISTING CONDITIONS REPORT.
2. CONTRACTOR SHALL VERIFY ALL CONDITIONS AND CONDITIONS OF WORK AS SHOWN ON THIS PLAN AND AS NOTED IN THE EXISTING CONDITIONS REPORT.
3. CONTRACTOR SHALL VERIFY ALL CONDITIONS AND CONDITIONS OF WORK AS SHOWN ON THIS PLAN AND AS NOTED IN THE EXISTING CONDITIONS REPORT.
4. CONTRACTOR SHALL VERIFY ALL CONDITIONS AND CONDITIONS OF WORK AS SHOWN ON THIS PLAN AND AS NOTED IN THE EXISTING CONDITIONS REPORT.
5. CONTRACTOR SHALL VERIFY ALL CONDITIONS AND CONDITIONS OF WORK AS SHOWN ON THIS PLAN AND AS NOTED IN THE EXISTING CONDITIONS REPORT.
6. CONTRACTOR SHALL VERIFY ALL CONDITIONS AND CONDITIONS OF WORK AS SHOWN ON THIS PLAN AND AS NOTED IN THE EXISTING CONDITIONS REPORT.
7. CONTRACTOR SHALL VERIFY ALL CONDITIONS AND CONDITIONS OF WORK AS SHOWN ON THIS PLAN AND AS NOTED IN THE EXISTING CONDITIONS REPORT.
8. CONTRACTOR SHALL VERIFY ALL CONDITIONS AND CONDITIONS OF WORK AS SHOWN ON THIS PLAN AND AS NOTED IN THE EXISTING CONDITIONS REPORT.
9. CONTRACTOR SHALL VERIFY ALL CONDITIONS AND CONDITIONS OF WORK AS SHOWN ON THIS PLAN AND AS NOTED IN THE EXISTING CONDITIONS REPORT.
10. CONTRACTOR SHALL VERIFY ALL CONDITIONS AND CONDITIONS OF WORK AS SHOWN ON THIS PLAN AND AS NOTED IN THE EXISTING CONDITIONS REPORT.
11. CONTRACTOR SHALL VERIFY ALL CONDITIONS AND CONDITIONS OF WORK AS SHOWN ON THIS PLAN AND AS NOTED IN THE EXISTING CONDITIONS REPORT.
12. CONTRACTOR SHALL VERIFY ALL CONDITIONS AND CONDITIONS OF WORK AS SHOWN ON THIS PLAN AND AS NOTED IN THE EXISTING CONDITIONS REPORT.

DEMO NOTES BY SYMBOL 'U'

1. DEMO EXISTING CONCRETE CURB
2. DEMO EXISTING CONCRETE CURB
3. DEMO EXISTING CONCRETE CURB
4. DEMO EXISTING CONCRETE CURB
5. DEMO EXISTING CONCRETE CURB
6. DEMO EXISTING CONCRETE CURB
7. DEMO EXISTING CONCRETE CURB
8. DEMO EXISTING CONCRETE CURB
9. DEMO EXISTING CONCRETE CURB
10. DEMO EXISTING CONCRETE CURB
11. DEMO EXISTING CONCRETE CURB
12. DEMO EXISTING CONCRETE CURB

PLAN NOTES BY SYMBOL 'V'

1. FOR FINISH PARTIAL PLAN OF RESTROOM SEE DETAIL
2. FINISH PARTIAL PLAN OF RESTROOM SEE DETAIL
3. FINISH PARTIAL PLAN OF RESTROOM SEE DETAIL
4. FINISH PARTIAL PLAN OF RESTROOM SEE DETAIL
5. FINISH PARTIAL PLAN OF RESTROOM SEE DETAIL
6. FINISH PARTIAL PLAN OF RESTROOM SEE DETAIL
7. FINISH PARTIAL PLAN OF RESTROOM SEE DETAIL
8. FINISH PARTIAL PLAN OF RESTROOM SEE DETAIL
9. FINISH PARTIAL PLAN OF RESTROOM SEE DETAIL
10. FINISH PARTIAL PLAN OF RESTROOM SEE DETAIL
11. FINISH PARTIAL PLAN OF RESTROOM SEE DETAIL
12. FINISH PARTIAL PLAN OF RESTROOM SEE DETAIL

City of Las Vegas, Nevada
 Building Department
 215 E. Flamingo Ave., Suite 100
 Las Vegas, NV 89119
 (702) 258-2007
 www.cityoflasvegas.com

DEMO FLOOR PLAN RESTAURANT TENANT IMPROVEMENT

Client: Galerias Restaurant
 Project: Demo Floor Plan
 Date: 12/17/2007

Scale: 1/8" = 1'-0"

Sheet: A3

NOT PART OF TENANT IMPROVEMENT

get sdr
 part

FLOOR PLAN & DEMO PLAN



RECEIVED
DEC 07 2007

SUP-25923
01/24/08 PC