

SITE MAP

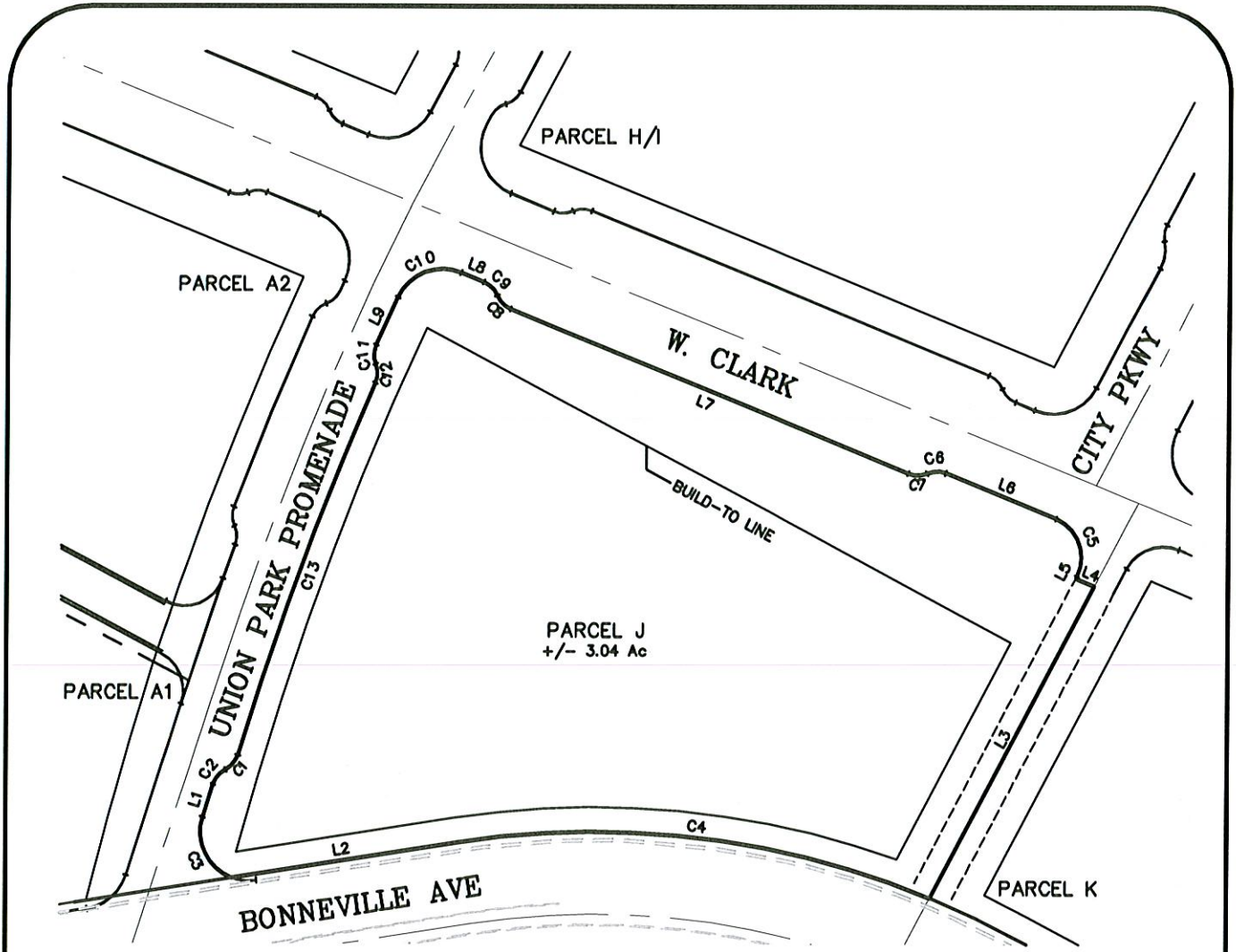

| LINE TABLE | | |
|------------|--------|-------------|
| LINE | LENGTH | BEARING |
| L1 | 21.19 | S17°53'58"W |
| L2 | 140.81 | N81°09'57"E |
| L3 | 214.36 | N27°53'43"E |
| L4 | 12.56 | N67°53'54"W |
| L5 | 1.48 | N27°53'43"E |
| L6 | 73.39 | N67°53'54"W |
| L7 | 264.00 | N67°53'54"W |
| L8 | 15.15 | N67°53'54"W |
| L9 | 31.61 | S24°36'45"W |

| CURVE TABLE | | | | |
|-------------|---------|---------|-------------|---------|
| CURVE | LENGTH | RADIUS | DELTA | TANGENT |
| C1 | 11.93' | 15.00 | 45°34'22.8" | 6.30' |
| C2 | 11.93' | 15.00 | 45°34'22.8" | 6.30' |
| C3 | 44.85' | 30.01 | 85°38'40.7" | 27.81' |
| C4 | 295.12' | 550.00 | 30°44'38.8" | 151.21' |
| C5 | 41.80' | 25.00 | 95°47'37.6" | 27.67' |
| C6 | 11.93' | 15.00 | 45°34'22.8" | 6.30' |
| C7 | 11.93' | 15.00 | 45°34'22.7" | 6.30' |
| C8 | 11.93' | 15.00 | 45°34'22.8" | 6.30' |
| C9 | 11.93' | 15.00 | 45°34'22.8" | 6.30' |
| C10 | 45.58' | 30.00 | 87°02'39.1" | 28.49' |
| C11 | 12.01' | 15.00 | 45°52'33.2" | 6.35' |
| C12 | 11.85' | 15.00 | 45°16'18.0" | 6.25' |
| C13 | 241.06' | 2131.32 | 6°28'49.8" | 120.66' |

PARCEL J

22 DECEMBER 2006
SUBJECT TO CHANGE

