



PLANNING & DEVELOPMENT DEPARTMENT

STATEMENT OF FINANCIAL INTEREST

Case Number: ROC-25311 APN: 125-17-610-016

Name of Property Owner: FARM MIM Storage Partners LLC

Name of Applicant: _____

Name of Representative: JAMES MASERVELY Manager

To the best of your knowledge, does the Mayor or any member of the City Council or Planning Commission have any financial interest in this or any other property with the property owner, applicant, the property owner or applicant's general or limited partners, or an officer of their corporation or limited liability company?

_____ Yes

No

If yes, please indicate the member of the City Council or Planning Commission who is involved and list the name(s) of the person or persons with whom the City Official holds an interest. Also list the Assessor's Parcel Number if the property in which the interest is held is different from the case parcel.

City Official: _____

Partner(s): _____

APN: _____

Signature of Property Owner: [Handwritten Signature]

Print Name: JAMES M MASERVELY

Subscribed and sworn before me

This 24th day of October, 2007

Suzanne M Mohon
Notary Public in and for said County and State

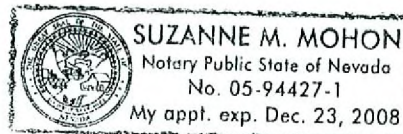

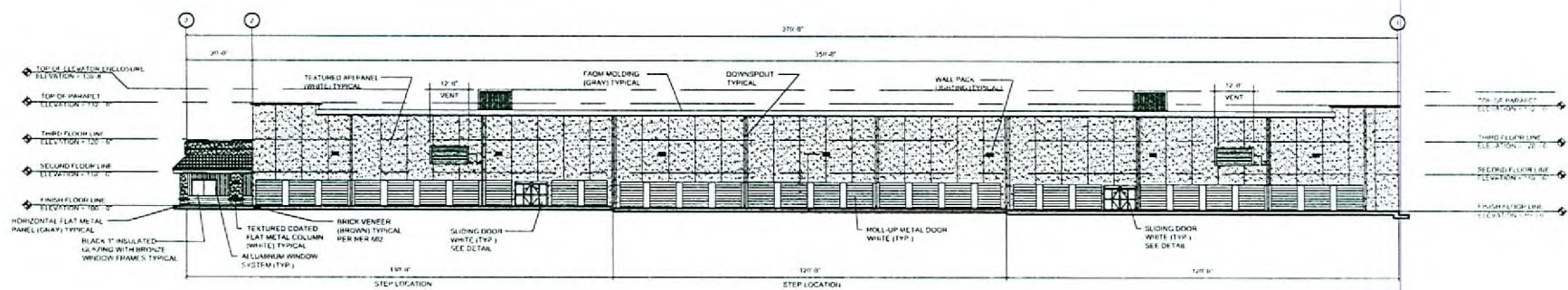
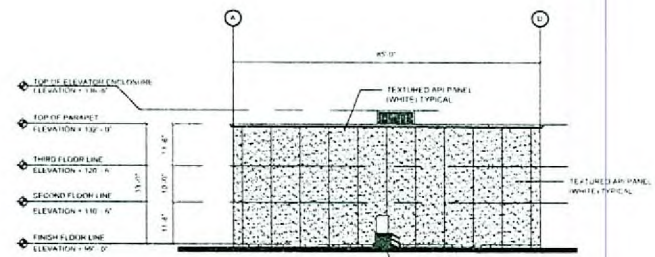
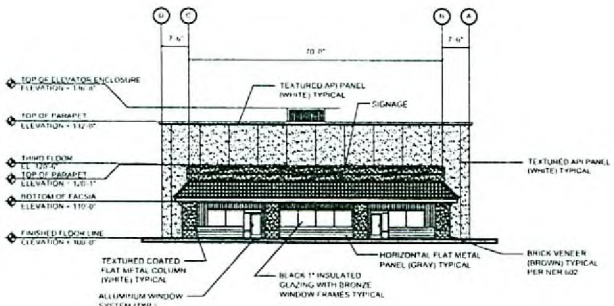
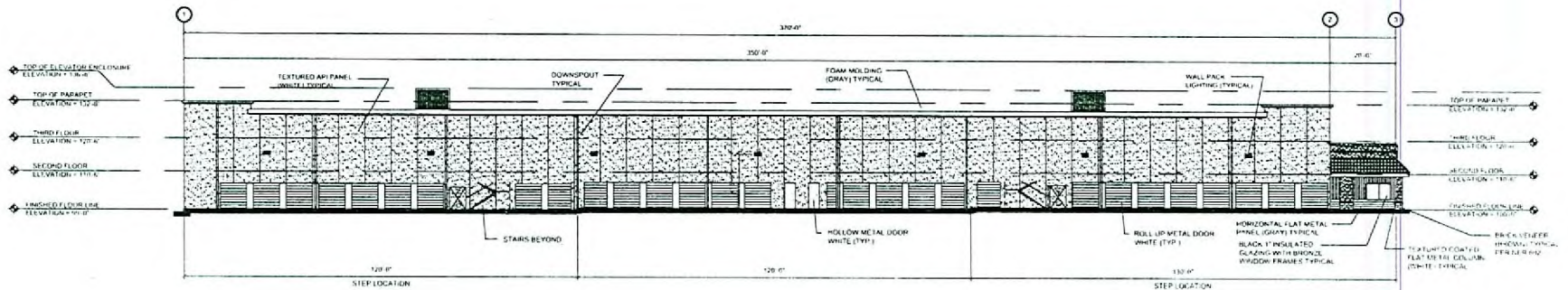



SCOTT L. BAKER,
 ARCHITECT, INC.

ROC-25311
12-05-07 CC

StorageOne @ Tule Springs
EXTERIOR ELEVATIONS

RECEIVED
OCT 25 2007

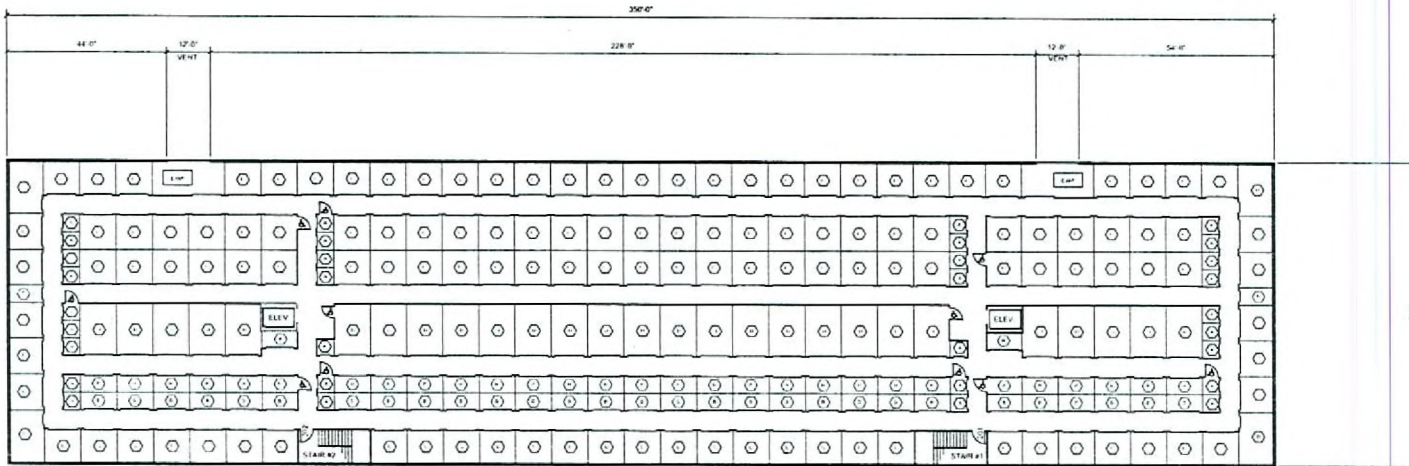
SCALE = 1/16" = 1'-0"
 PROJECT NO. # 05-176 3. 14. 07
 0'-8'-16" 32' 64' EXTERIOR ELEVATIONS



SECOND FLOOR (3RD FLOOR SIMILAR)

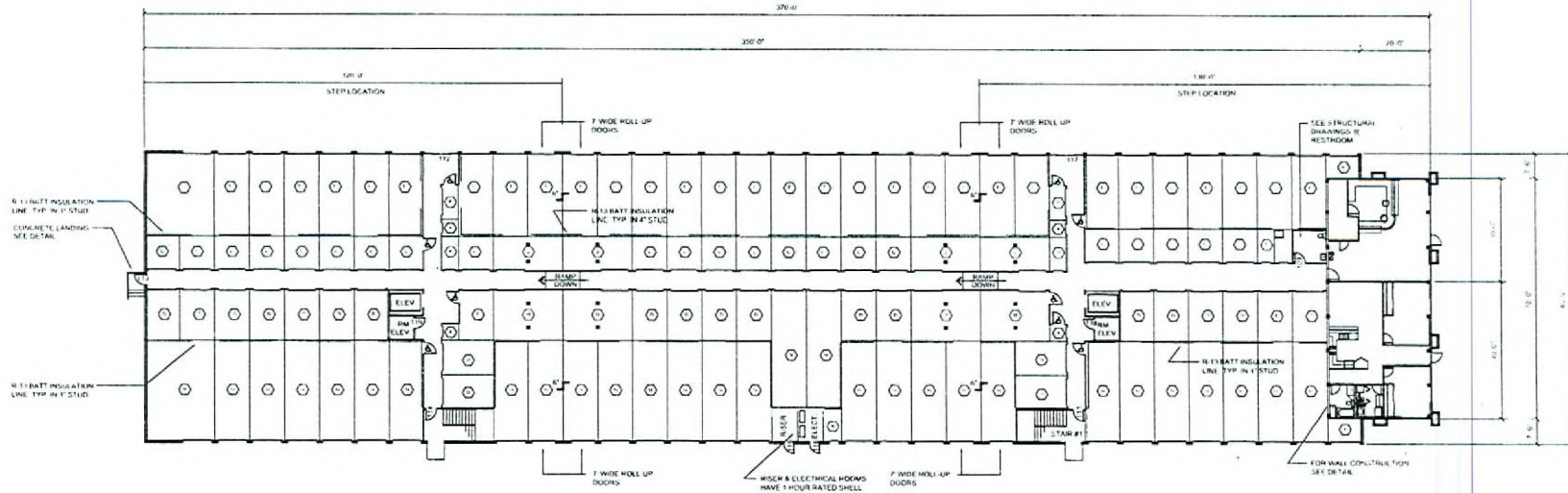

FIRST FLOOR



SCOTT L. BAKER,
ARCHITECT, INC.

ROC-25311 StorageOne @ Tule Springs
12-05-07 CC FLOOR PLANS

RECEIVED
 OCT 25 2007



SCALE = 1/16" = 1'-0" PROJECT NO. # 05-176 10.24.07
 0' 8' 16' 32' 64' FLOOR PLANS