

RBA

ARCHITECTURE

7257 HARDACK CIRCLE
 LAS VEGAS, NEVADA 89119
 TELEPHONE: 702.402.5142
 FACSIMILE: 702.402.5148

CASINO CENTER BLVD

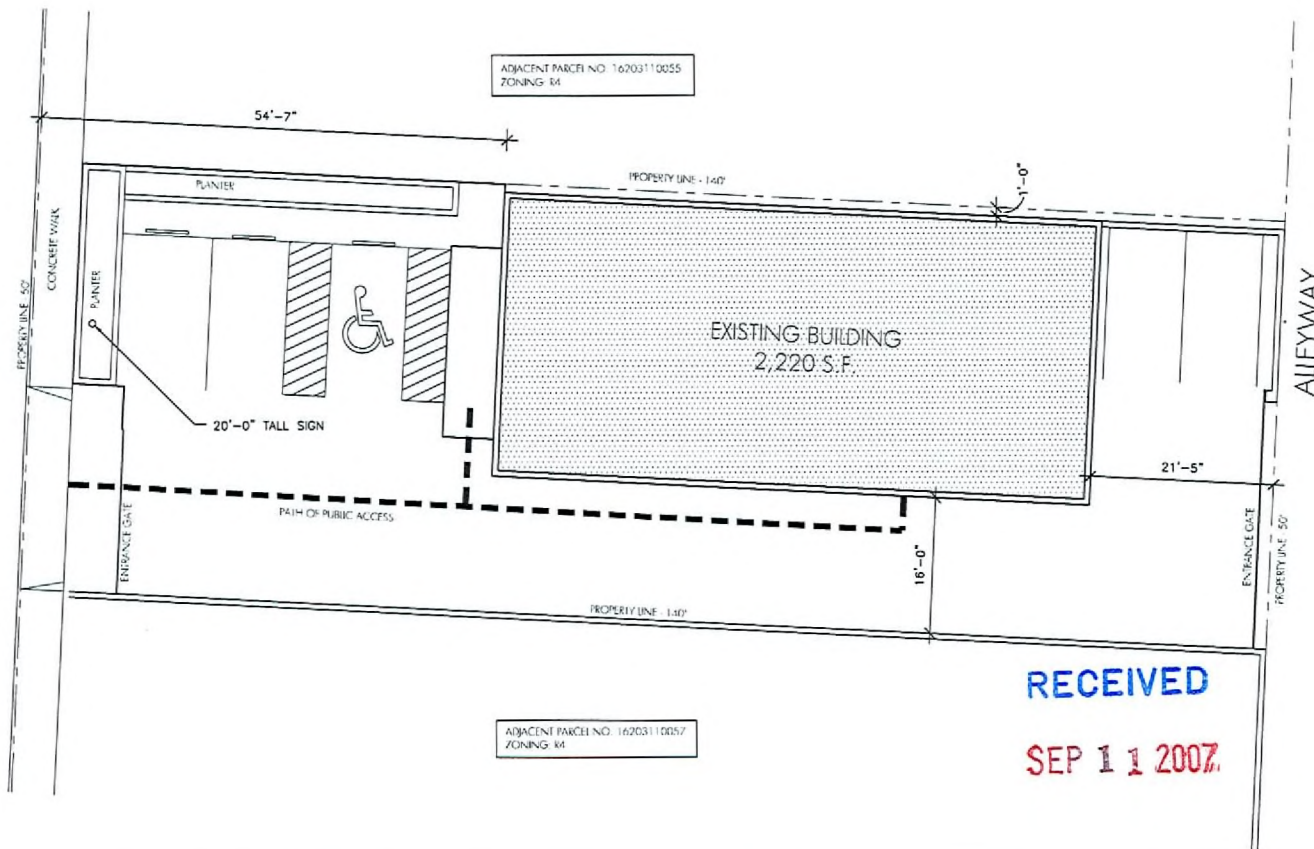

ADJACENT
 PARCEL NO.
 16203110023
 ZONING: C2

ADJACENT PARCEL NO: 16203110055
 ZONING: M

ADJACENT PARCEL NO: 16203110057
 ZONING: M

RECEIVED
 SEP 11 2007



SITE PLAN 1/107 1

PARKING ANALYSIS

BUILDING USE:	FACILITY TO PROVIDE TESTING, TREATMENT OR COUNSELING FOR DRUG OR ALCOHOL ABUSE
PARKING REQUIREMENTS:	NOT SPECIFIED - PART OF DOWNTOWN OVERLAY DISTRICT
BUILDING SIZE:	2,220 SF
REQUIRED PARKING:	NOT SPECIFIED
PROVIDED PARKING:	5 STALLS - PER DOWNTOWN OVERLAY DISTRICT STANDARDS
REQUIRED ACCESSIBLE STALLS:	1
PROVIDED ACCESSIBLE STALLS:	1

SITE DATA

PARCEL NUMBER:	16203110056
GROSS SIZE:	7,000 S.F. / 0.16 ACRES
SUBDIVISION:	BOULDER ADD
LOT BLOCK:	LOT 4 BLOCK 15
EXISTING ZONING:	C2

VICINITY MAP

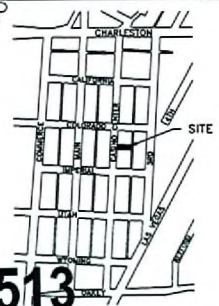

PROJECT TITLE
 LAS VEGAS FAMILY SERVICES
 1311 CASINO CENTER BLVD, LAS VEGAS, NV

DRAWING TITLE
 SITE PLAN

DATE
 09.05.07

DRAWING NO.

AS.1

SUP-24513

10/25/07 PC

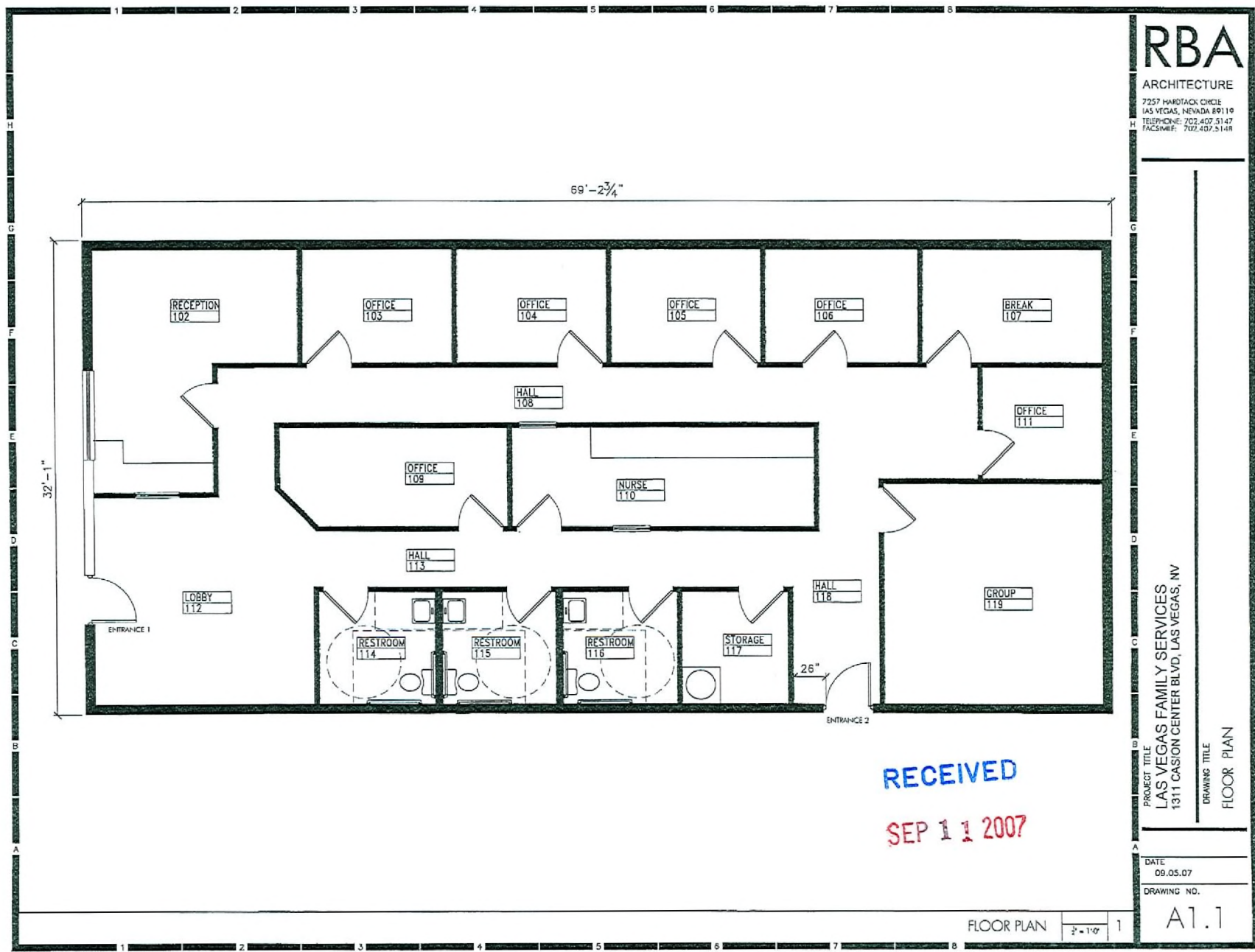

RBA

ARCHITECTURE
 7257 HARBORCREEK CIRCLE
 LAS VEGAS, NEVADA 89110
 TELEPHONE: 702.407.5147
 FACSIMILE: 702.407.5148

PROJECT TITLE
 LAS VEGAS FAMILY SERVICES
 1311 CASION CENTER BLVD, LAS VEGAS, NV

DRAWING TITLE
 FLOOR PLAN

RECEIVED
 SEP 11 2007

DATE
 09.05.07
 DRAWING NO.

A1.1

FLOOR PLAN 1

SUP-24513
10/25/07 PC