



**PLANNING & DEVELOPMENT DEPARTMENT**

**STATEMENT OF FINANCIAL INTEREST**

Case Number: **ZON-24536** APN: 125-19-802-006

Name of Property Owner: Patricia Mulroy, General Manager, Las Vegas Valley Water District

Name of Applicant: Shawn P. Mollus, Director of Las Vegas Valley Water District Engineering

Name of Representative: Peter J. Jauch, Engineering Design Manager

To the best of your knowledge, does the Mayor or any member of the City Council or Planning Commission have any financial interest in this or any other property with the property owner, applicant, the property owner or applicant's general or limited partners, or an officer of their corporation or limited liability company?

Yes

No

If yes, please indicate the member of the City Council or Planning Commission who is involved and list the name(s) of the person or persons with whom the City Official holds an interest. Also list the Assessor's Parcel Number if the property in which the interest is held is different from the case parcel.

City Official: \_\_\_\_\_

Partner(s): \_\_\_\_\_

APN: \_\_\_\_\_

Signature of Property Owner: *Patricia Mulroy*

Print Name: Patricia Mulroy

Subscribed and sworn before me

This 11<sup>th</sup> day of September, 2007

*Donna K. Leonard*

Notary Public in and for said County and State

State: Nevada  
County: Clark

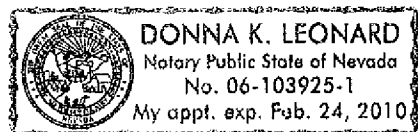

RECEIVED  
SEP 11 2007

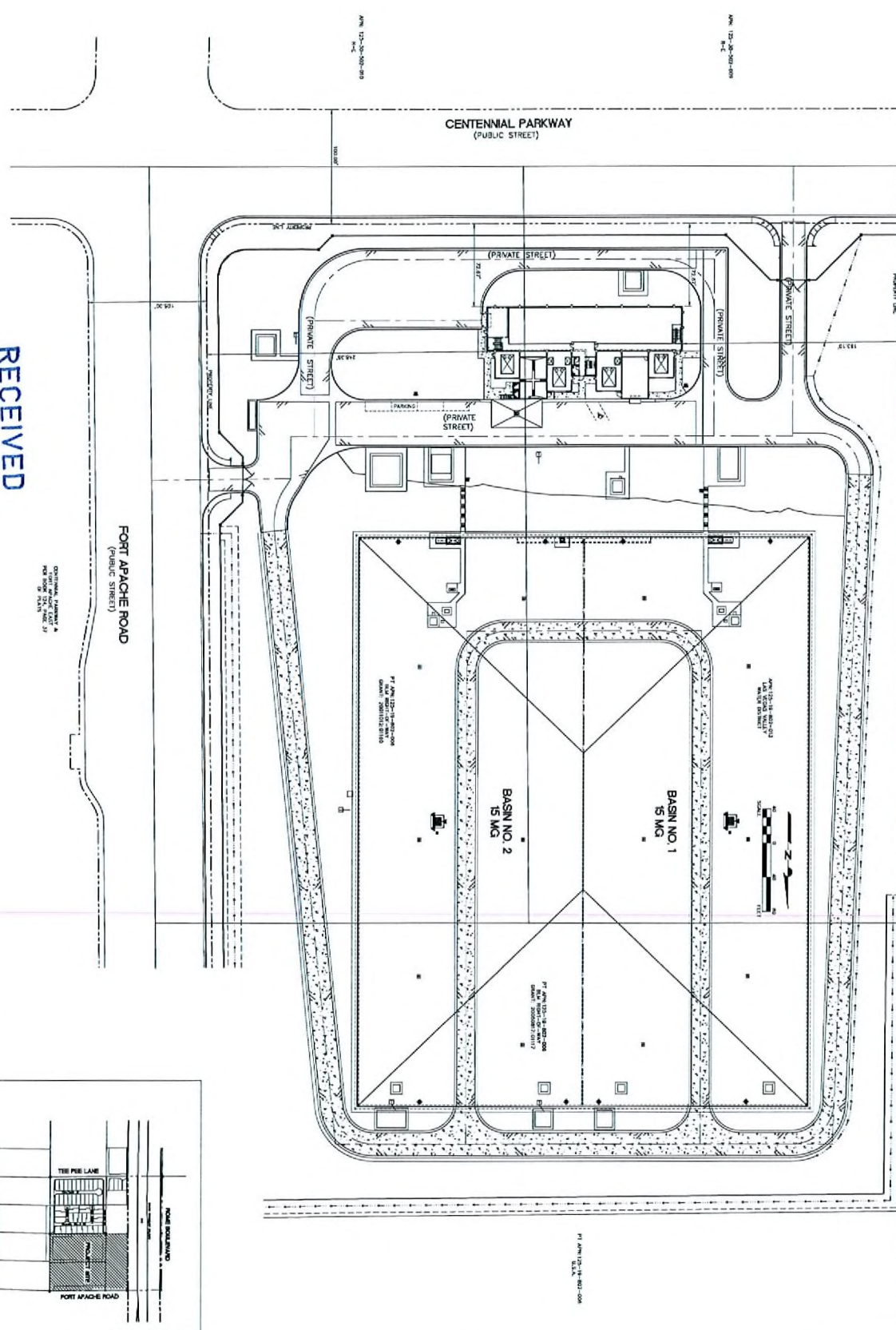

ZON-24536  
10/25/07 PC

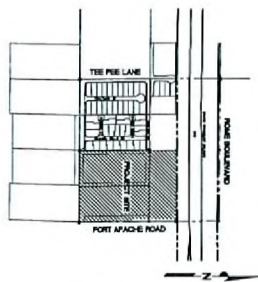

REVISIONS:	DRAWN BY: S.A. BURGER	DATE: 09/11/07
	CHECKED BY: S.A. CAHILL	DATE: XX/XX/XX
	RECOMMENDED BY: JOSEPH Y. LIN	DATE:
	ACCEPTED BY: PETER J. JAUCH	DATE:

CENTENNIAL 2635 ZONE RESERVOIR AND 2745 ZONE PUMPING STATION	
SITE PLAN	
DATE:	SCALE: 1" = 40'

VERIFY SCALE
1/2" 0 1/2" 1"
BAR REPRESENTS ONE AND ONE-HALF INCHES ON GROUND.

LAS VEGAS VALLEY WATER DISTRICT

G.C. WALLACE COMPANIES  
ENGINEERS | PLANNERS | SURVEYORS  
833 S. RAINBOW BOULEVARD - LAS VEGAS, NV 89144  
TEL: 702.494.2000 - FAX: 702.494.2299 - GCW@GWC.COM

This map is for assessment use only and does NOT represent a survey. The Assessor is not responsible for the accuracy of the data submitted herein. Information on roads and other non-assessed parcels may be obtained from the local government, listing in the assessor's 340s. This map is compiled from all data received, including surveys and deeds, and may contain the information needed for comments. For the recording department for more detailed legal information.

**ASSESSOR'S PARCELS - CLARK CO., NV.**  
 M. W. Scheffeld, Assessor

**T195 R50E S 2 SE 4 125-19-B**

<b>MAP LEGEND</b> DASHED LINE PROPERTY SOLID LINE BLM GRANT DASHED LINE BLM GRANT SOLID LINE BLM GRANT DASHED LINE BLM GRANT SOLID LINE BLM GRANT DASHED LINE BLM GRANT SOLID LINE BLM GRANT	<b>BLM GRANT</b> 202 5 410	<b>BLM GRANT</b> 202 5 410	<b>BLM GRANT</b> 202 5 410	<b>BLM GRANT</b> 202 5 410	<b>BLM GRANT</b> 202 5 410	<b>BLM GRANT</b> 202 5 410	<b>BLM GRANT</b> 202 5 410
--	-------------------------------------	-------------------------------------	-------------------------------------	-------------------------------------	-------------------------------------	-------------------------------------	-------------------------------------

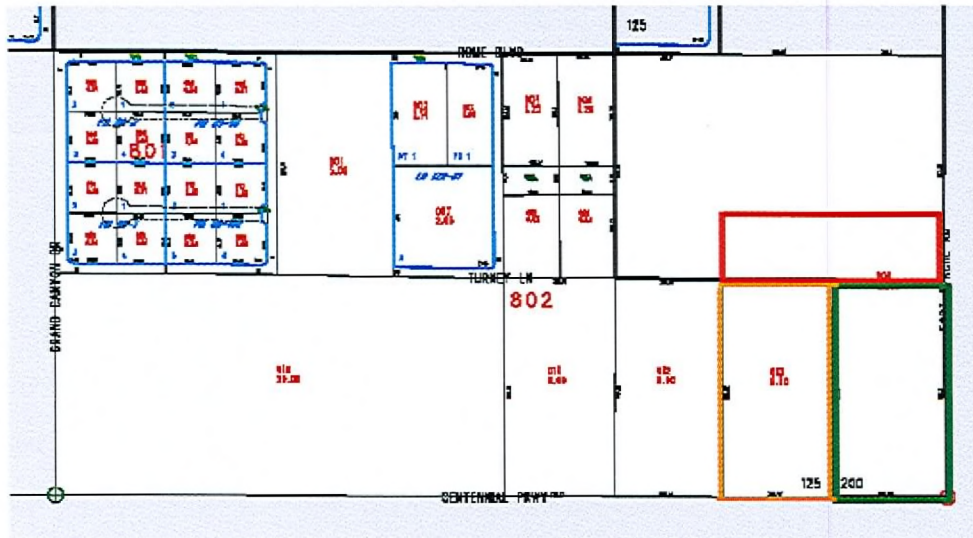

- Requested amendment area
- Existing BLM Grant N-61176
- LVVWD Ownership

TAX DIST 05,200

**RECEIVED**  
 SEP 11 2007

**ZON-24536**  
**10/25/07 PC**