



**PLANNING & DEVELOPMENT DEPARTMENT**

**STATEMENT OF FINANCIAL INTEREST**

Case Number: EOT-25082 APN: 125-28-713-006

Name of Property Owner: Centennial Center LLC

Name of Applicant: Territory Inc

Name of Representative: Jeanna Gaitan

To the best of your knowledge, does the Mayor or any member of the City Council or Planning Commission have any financial interest in this or any other property with the property owner, applicant, the property owner or applicant's general or limited partners, or an officer of their corporation or limited liability company?

Yes

No

If yes, please indicate the member of the City Council or Planning Commission who is involved and list the name(s) of the person or persons with whom the City Official holds an interest. Also list the Assessor's Parcel Number if the property in which the interest is held is different from the case parcel.

City Official: \_\_\_\_\_

Partner(s): \_\_\_\_\_

APN: \_\_\_\_\_

Signature of Property Owner: [Handwritten Signature]

Print Name: ROLAND V. STURM

Subscribed and sworn before me

This 5<sup>TH</sup> day of OCTOBER, 2007

Kathleen P Burns

Notary Public in and for said County and State of NEVADA



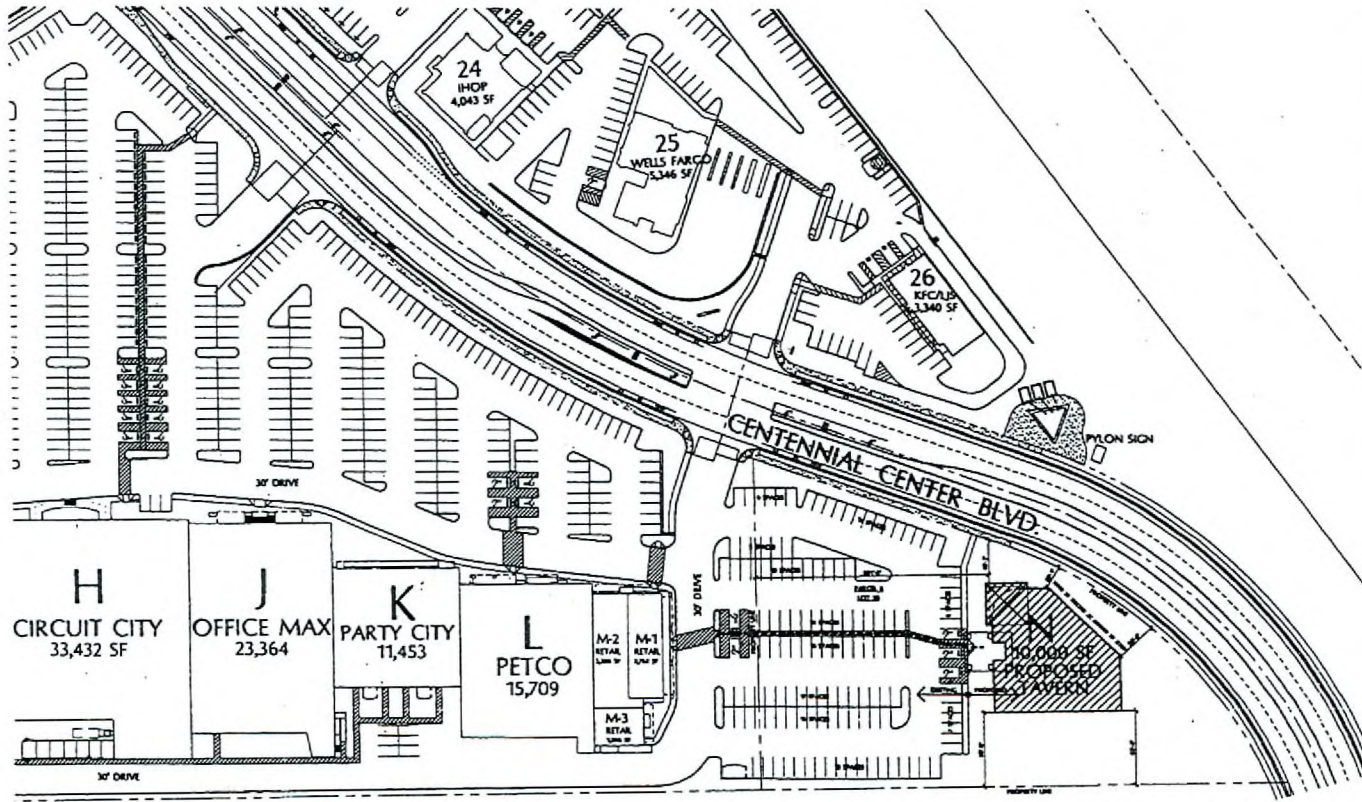

**GENERAL DATA**

FORM: C-2 COMMERCIAL

PARCEL NUMBER: 9

LOT: 88

LAND AREA: 1.28 ACRES

**PARKING**

REQUIRED: 8,000 SF PUBLIC AREA / 87 = 110 SPACES

8,000 SF REMAINING / 800 = 32 SPACES

TOTAL: 142 SPACES & 8 HANDICAPPED PROVIDED

130 SPACES

8 HANDICAPPED SPACES

**NEIGHBORHOOD MAP**

FUTURE RECREATIONAL SITE

DATE	10/11/08
ISSUE NO.	02, 03, 04, 05
DATE	REVISIONS

ALL REVISIONS MUST BE APPROVED BY THE ARCHITECT

NOTE: THIS DOCUMENT IS PREPARED BY THE ARCHITECT AND IS NOT TO BE USED FOR ANY OTHER PURPOSE WITHOUT THE WRITTEN CONSENT OF THE ARCHITECT.

**SITE PLAN**

Scale: 1" = 40'-0"

THIS INFORMATION IS CONSIDERED AS A GUIDE ONLY. THE ARCHITECT ASSUMES NO LIABILITY FOR ANY ERRORS OR OMISSIONS IN THIS DOCUMENT. THE ARCHITECT'S RESPONSIBILITY IS LIMITED TO THE DESIGN AND CONSTRUCTION OF THE PROJECT AS SHOWN ON THE PLANS.

**CENTENNIAL CENTRE - PAD 'N'**

HIGHWAY 95 & TROPICAL PARKWAY  
 LAS VEGAS, NEVADA  
 A PROJECT FOR:  
**CENTENNIAL CENTRE, LLC**  
 7448 WEST SAHARA AVENUE  
 LAS VEGAS, NEVADA 89117  
 702.222.1402

RECEIVED

375 East Sahara Springs Road, Suite 100  
 Las Vegas, Nevada 89119  
 (702) 733-8882 © 2007, 733-8888  
 megar@factur.com



RECEIVED  
 OCT 09 2007

**EOT-25082**  
**11-21-07 CC**



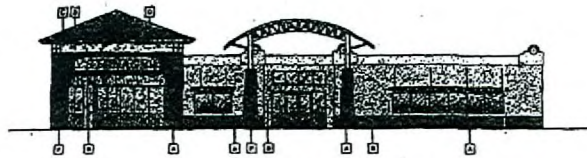

**A WEST ELEVATION**  
SCALE AS NOTED

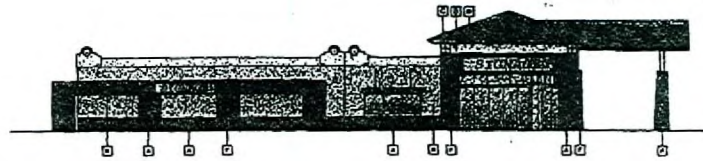

**B NORTH ELEVATION**  
SCALE AS NOTED

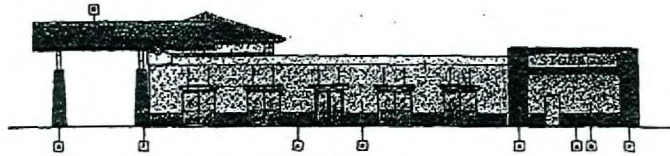

**C SOUTH ELEVATION**  
SCALE AS NOTED

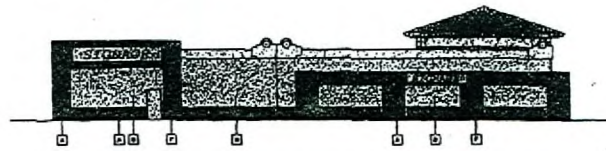

**D EAST ELEVATION**  
SCALE AS NOTED

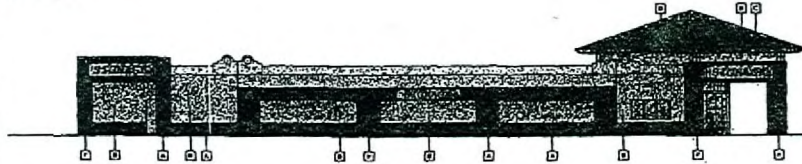

**E NORTHEAST ELEVATION**  
SCALE AS NOTED

**NOTICE**

THIS DOCUMENT IS CONCEPTUAL AND NOT TO BE USED FOR CONSTRUCTION. THE ARCHITECT ASSUMES NO LIABILITY FOR ANY ERRORS OR OMISSIONS IN THIS DOCUMENT. THE ARCHITECT'S RESPONSIBILITY IS LIMITED TO THE DESIGN OF THE BUILDING AS SHOWN IN THIS DOCUMENT. THE ARCHITECT DOES NOT WARRANT THE ACCURACY OF ANY INFORMATION PROVIDED BY OTHERS. THE ARCHITECT'S SERVICES ARE LIMITED TO THE DESIGN OF THE BUILDING AS SHOWN IN THIS DOCUMENT. THE ARCHITECT DOES NOT WARRANT THE ACCURACY OF ANY INFORMATION PROVIDED BY OTHERS. THE ARCHITECT'S SERVICES ARE LIMITED TO THE DESIGN OF THE BUILDING AS SHOWN IN THIS DOCUMENT. THE ARCHITECT DOES NOT WARRANT THE ACCURACY OF ANY INFORMATION PROVIDED BY OTHERS.

**NOTICE**

THIS DOCUMENT IS CONCEPTUAL AND NOT TO BE USED FOR CONSTRUCTION. THE ARCHITECT ASSUMES NO LIABILITY FOR ANY ERRORS OR OMISSIONS IN THIS DOCUMENT. THE ARCHITECT'S RESPONSIBILITY IS LIMITED TO THE DESIGN OF THE BUILDING AS SHOWN IN THIS DOCUMENT. THE ARCHITECT DOES NOT WARRANT THE ACCURACY OF ANY INFORMATION PROVIDED BY OTHERS. THE ARCHITECT'S SERVICES ARE LIMITED TO THE DESIGN OF THE BUILDING AS SHOWN IN THIS DOCUMENT. THE ARCHITECT DOES NOT WARRANT THE ACCURACY OF ANY INFORMATION PROVIDED BY OTHERS.

DATE: \_\_\_\_\_ 10/20/07  
 BY: \_\_\_\_\_ (S) (S) (S)  
 DATE: \_\_\_\_\_ REVISIONS  
 \_\_\_\_\_  
 \_\_\_\_\_  
 \_\_\_\_\_

**ELEVATIONS**

Scale: 3/32" = 1'-0"

THIS DOCUMENT IS CONCEPTUAL AND NOT TO BE USED FOR CONSTRUCTION. THE ARCHITECT ASSUMES NO LIABILITY FOR ANY ERRORS OR OMISSIONS IN THIS DOCUMENT. THE ARCHITECT'S RESPONSIBILITY IS LIMITED TO THE DESIGN OF THE BUILDING AS SHOWN IN THIS DOCUMENT. THE ARCHITECT DOES NOT WARRANT THE ACCURACY OF ANY INFORMATION PROVIDED BY OTHERS.

**CENTENNIAL CENTRE - PAD 'N'**

HIGHWAY 95 & TROPICAL PARKWAY  
 LAS VEGAS, NEVADA  
 A PROJECT FOR:  
**CENTENNIAL CENTRE, LLC**  
 7448 WEST SAHARA AVENUE  
 LAS VEGAS, NEVADA 89117  
 702.222.1402

235 East Warm Springs Road, Suite 100  
 Las Vegas, Nevada 89118  
 ☎ 702.733.8562 ☎ 702.733.8538  
 mgarchitect.com



**RECEIVED**

**RECEIVED**  
 OCT 09 2007

**EOT-25082**  
**11-21-07 CC**