



PLANNING & DEVELOPMENT DEPARTMENT

STATEMENT OF FINANCIAL INTEREST

Case Number: **EOT-25081** APN: 125-28-713-006

Name of Property Owner: Centennial Center LLC

Name of Applicant: Territory Inc

Name of Representative: Jeanna Gaitan

To the best of your knowledge, does the Mayor or any member of the City Council or Planning Commission have any financial interest in this or any other property with the property owner, applicant, the property owner or applicant's general or limited partners, or an officer of their corporation or limited liability company?

Yes

No

If yes, please indicate the member of the City Council or Planning Commission who is involved and list the name(s) of the person or persons with whom the City Official holds an interest. Also list the Assessor's Parcel Number if the property in which the interest is held is different from the case parcel.

City Official: _____

Partner(s): _____

APN: _____

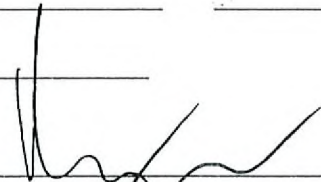
Signature of Property Owner: 

Print Name: ROLAND V. STURM

Subscribed and sworn before me

This 5TH day of OCTOBER, 2007

Kathleen Burns

Notary Public in and for said County and State of NEVADA.

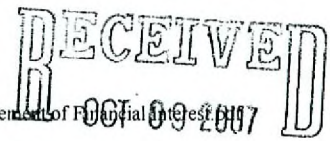
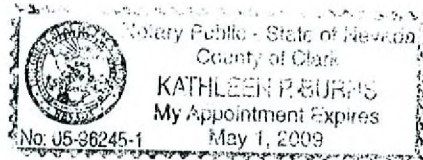

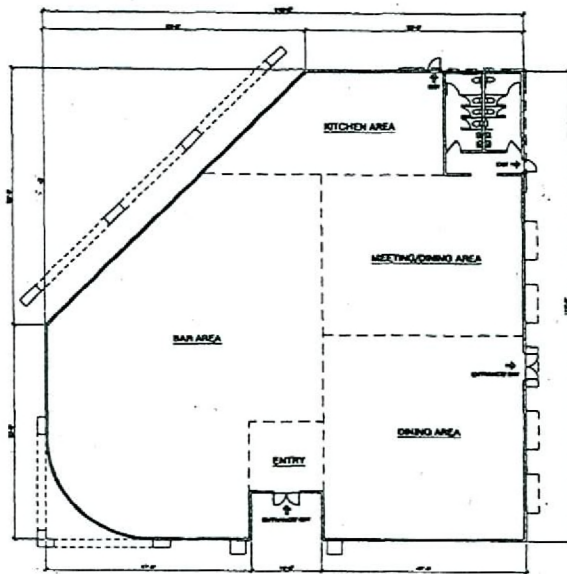

DATE	BY
10/20/07	MG
10/20/07	MG

FLOOR PLAN

Scale: 3/32" = 1'-0"

THIS DOCUMENT IS THE PROPERTY OF MGR ARCHITECTURE, INC. IT IS TO BE USED ONLY FOR THE PROJECT AND SITE SPECIFICALLY IDENTIFIED HEREON. IT IS NOT TO BE REPRODUCED, COPIED, OR TRANSMITTED IN ANY FORM OR BY ANY MEANS, ELECTRONIC OR MECHANICAL, INCLUDING PHOTOCOPYING, RECORDING, OR BY ANY INFORMATION STORAGE AND RETRIEVAL SYSTEM, WITHOUT THE WRITTEN PERMISSION OF MGR ARCHITECTURE, INC.

CENTENNIAL CENTRE - PAD 'N'

HIGHWAY 88 & TROPICAL PARKWAY
 LAS VEGAS, NEVADA
 A PROJECT FOR:
CENTENNIAL CENTRE, LLC
 7448 WEST SAHARA AVENUE
 LAS VEGAS, NEVADA 89117
 702.222.1402

325 East Warm Springs Road, Suite 100
 Las Vegas, Nevada 89119
 702.731.8882 © 2007 MGR ARCHITECTURE, INC.
 mgrarchitecture.com

RECEIVED



RECEIVED
 OCT 09 2007

EOT-25081
 11-21-07 CC

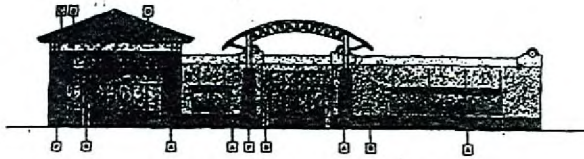

A WEST ELEVATION
SCALE AS SHOWN

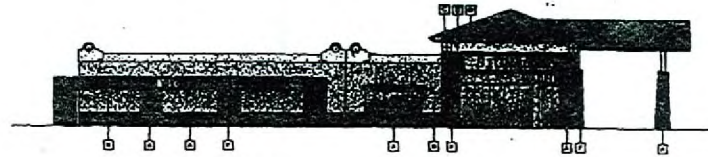

B NORTH ELEVATION
SCALE AS SHOWN

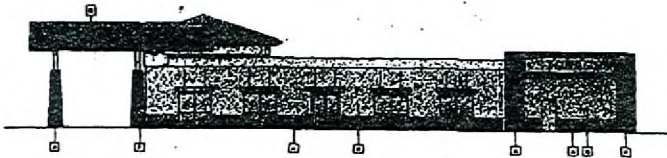

C SOUTH ELEVATION
SCALE AS SHOWN



D EAST ELEVATION
SCALE AS SHOWN

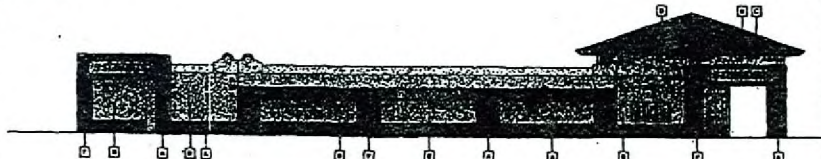

E NORTHEAST ELEVATION
SCALE AS SHOWN

REVISIONS

1. [REDACTED]

2. [REDACTED]

3. [REDACTED]

4. [REDACTED]

5. [REDACTED]

6. [REDACTED]

7. [REDACTED]

8. [REDACTED]

9. [REDACTED]

10. [REDACTED]

11. [REDACTED]

12. [REDACTED]

13. [REDACTED]

14. [REDACTED]

15. [REDACTED]

16. [REDACTED]

17. [REDACTED]

18. [REDACTED]

19. [REDACTED]

20. [REDACTED]

1. [REDACTED]

2. [REDACTED]

3. [REDACTED]

4. [REDACTED]

5. [REDACTED]

6. [REDACTED]

7. [REDACTED]

8. [REDACTED]

9. [REDACTED]

10. [REDACTED]

11. [REDACTED]

12. [REDACTED]

13. [REDACTED]

14. [REDACTED]

15. [REDACTED]

16. [REDACTED]

17. [REDACTED]

18. [REDACTED]

19. [REDACTED]

20. [REDACTED]

DATE	REVISIONS

ELEVATIONS

Scale: 3/32" = 1'-0"

THIS DOCUMENT IS THE PROPERTY OF MCG ARCHITECTS, INC. AND IS TO BE USED ONLY FOR THE PROJECT AND SITE SPECIFICALLY IDENTIFIED HEREON. IT IS NOT TO BE REPRODUCED, COPIED, OR TRANSMITTED IN ANY FORM OR BY ANY MEANS, WITHOUT THE WRITTEN PERMISSION OF MCG ARCHITECTS, INC.

CENTENNIAL CENTRE - PAD 'N'

HIGHWAY 95 & TROPICAL PARKWAY
 LAS VEGAS, NEVADA
 A PROJECT FOR:
CENTENNIAL CENTRE, LLC
 7448 WEST SAHARA AVENUE
 LAS VEGAS, NEVADA 89117
 702.222.1402

205 East Warren Avenue Blvd, Suite 100
 Las Vegas, Nevada 89118
 (702) 733-8882 (702) 733-8888
 mcgarchitects.com



RECEIVED

RECEIVED
 OCT 09 2007

EOT-25081
11-21-07 CC