



PLANNING & DEVELOPMENT DEPARTMENT

STATEMENT OF FINANCIAL INTEREST

Case Number: **EOT-25080** APN: 125-28-713-006

Name of Property Owner: Centennial Center LLC

Name of Applicant: Territory Inc

Name of Representative: Jeanna Gaitan

To the best of your knowledge, does the Mayor or any member of the City Council or Planning Commission have any financial interest in this or any other property with the property owner, applicant, the property owner or applicant's general or limited partners, or an officer of their corporation or limited liability company?

Yes

No

If yes, please indicate the member of the City Council or Planning Commission who is involved and list the name(s) of the person or persons with whom the City Official holds an interest. Also list the Assessor's Parcel Number if the property in which the interest is held is different from the case parcel.

City Official: _____

Partner(s): _____

APN: _____

Signature of Property Owner: 

Print Name: ROLAND V. STURM

Subscribed and sworn before me

This 5th day of OCTOBER, 2007

Kathleen P Burns

Notary Public in and for said County and State CLARK OF NEVADA

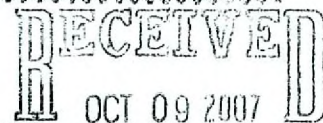

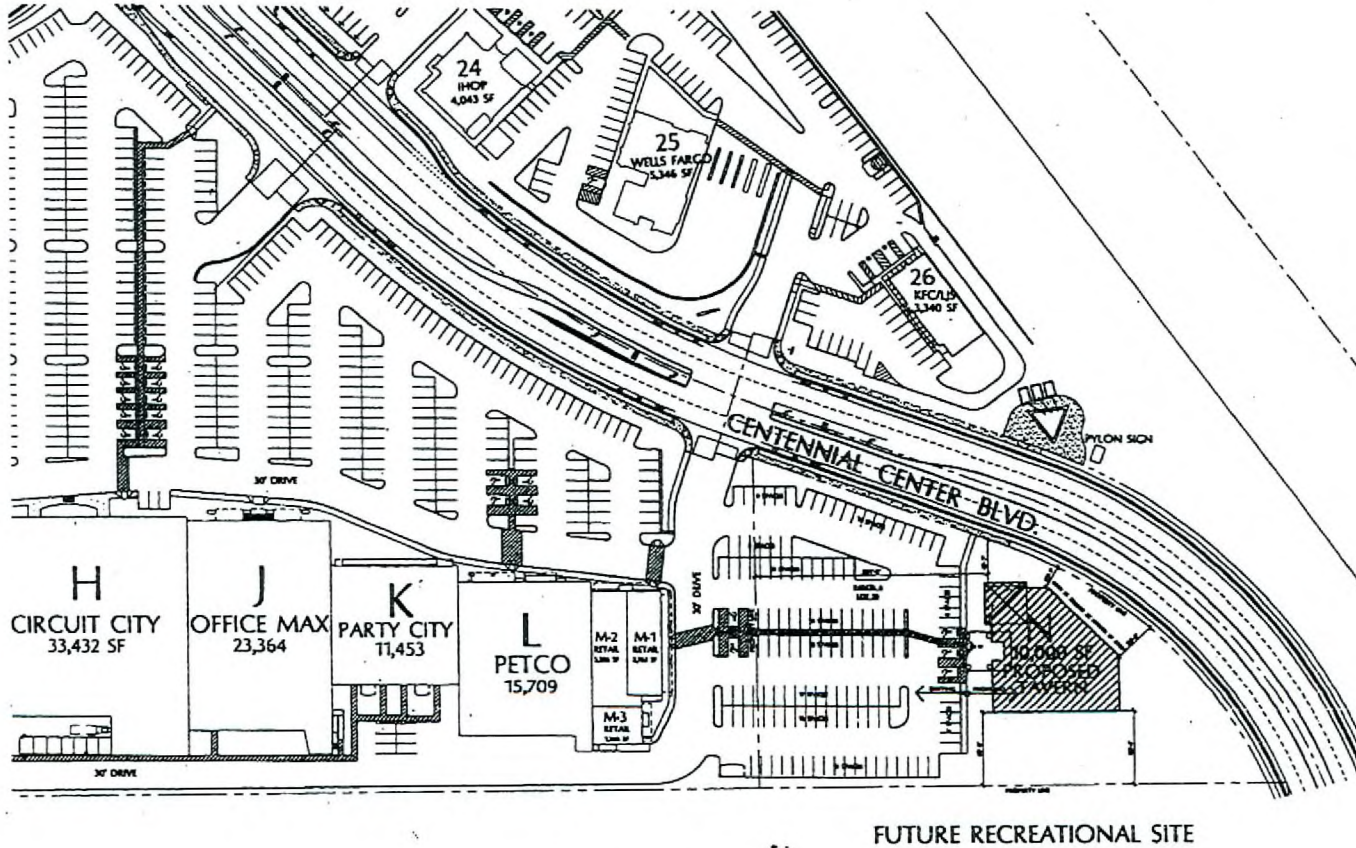

GENERAL DATA

PROJECT: CC COMMERICAL

PARCEL NUMBER: 8

LOC: 88

LAND AREA: 1.28 ACRES

REQUIREMENTS

AREA OF PUBLIC AREA / 80 = 140 SPACES

AREA OF PARKING / 800 = 35 SPACES

TOTAL: 175 SPACES (84 HANDICAPPED)

PROVIDED:

175 SPACES

8 HANDICAPPED SPACES

SECURITY MAP

DATE: 10/1/06
 MCD JOB #: 060611
 DATE: 10/1/06
 REVISIONS:

SITE PLAN

Scale: 1" = 40'-0"



This site plan is a representation of the proposed project and is not a contract. It is subject to change without notice. The client is responsible for obtaining all necessary permits and approvals from the appropriate authorities. The architect is not responsible for any errors or omissions in this plan.

CENTENNIAL CENTRE - PAD 'N'

HIGHWAY 95 & TROPICAL PARKWAY
 LAS VEGAS, NEVADA
 A PROJECT FOR:
CENTENNIAL CENTRE, LLC
 7448 WEST SAHARA AVENUE
 LAS VEGAS, NEVADA 89117
 702.222.1402

RECEIVED

395 East Sahara Springs Road, Suite 100
 Las Vegas, Nevada 89119
 © 2007 MGC © 702.223.8888
 mgc@mgcfactors.com



RECEIVED
 OCT 08 2007

EOT-25080
11-21-07 CC

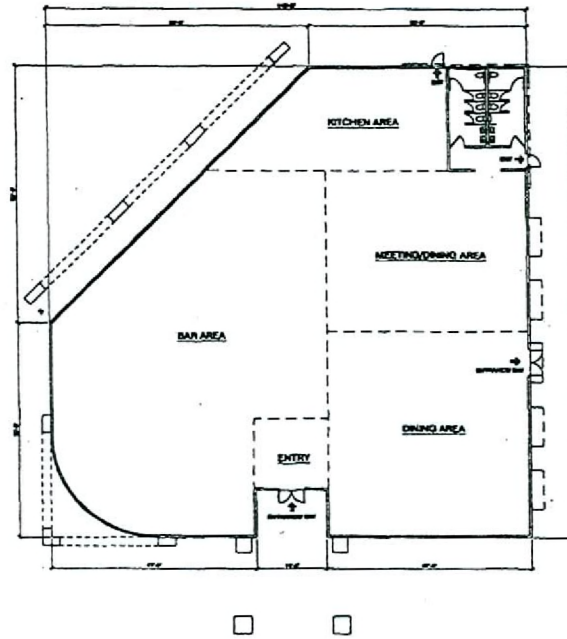

DATE: 10/18/07
 MOD JOB #: 01.000.01
 DRAWN: [blank]
 CHECKED: [blank]
 APPROVED: [blank]
 © 2007 mcsa architects llc. all rights reserved.
 THIS DOCUMENT IS THE PROPERTY OF MCSA ARCHITECTS. IT IS TO BE USED ONLY FOR THE PROJECT AND SITE SPECIFICALLY IDENTIFIED HEREON. IT IS NOT TO BE REPRODUCED, COPIED, OR TRANSMITTED IN ANY FORM OR BY ANY MEANS, ELECTRONIC OR MECHANICAL, WITHOUT THE WRITTEN PERMISSION OF MCSA ARCHITECTS.

FLOOR PLAN

Scale: 3/32" = 1'-0"

THIS DOCUMENT IS THE PROPERTY OF MCSA ARCHITECTS. IT IS TO BE USED ONLY FOR THE PROJECT AND SITE SPECIFICALLY IDENTIFIED HEREON. IT IS NOT TO BE REPRODUCED, COPIED, OR TRANSMITTED IN ANY FORM OR BY ANY MEANS, ELECTRONIC OR MECHANICAL, WITHOUT THE WRITTEN PERMISSION OF MCSA ARCHITECTS.

CENTENNIAL CENTRE - PAD 'N'

HIGHWAY 65 & TROPICAL PARKWAY
 LAS VEGAS, NEVADA
 A PROJECT FOR:
CENTENNIAL CENTRE, LLC
 7448 WEST SAHARA AVENUE
 LAS VEGAS, NEVADA 89117
 702.222.1402

255 East Warm Springs Road, Suite 100
 Las Vegas, Nevada 89110
 702.733.8382 © 2007 mcsa architects llc
 mcsg@mcsg.com

RECEIVED



RECEIVED
 OCT 09 2007

EOT-25080
11-21-07 CC

