PLANNING & DEVELOPMENT

# PLANNING & DEVELOPMENT DEPARTMENT

## STATEMENT OF FINANCIAL INTEREST

Case Number: **EOT-25019** APN: 140-29-212-003

Name of Property Owner: Azra Commercial Center, LLC

Name of Applicant: Azra Commercial Center, LLC

Name of Representative: Jay Brown

To the best of your knowledge, does the Mayor or any member of the City Council or Planning Commission have any financial interest in this or any other property with the property owner, applicant, the property owner or applicant's general or limited partners, or an officer of their corporation or limited liability company?

_____ Yes xx No

If yes, please indicate the member of the City Council or Planning Commission who is involved and list the name(s) of the person or persons with whom the City Official holds an interest. Also list the Assessor's Parcel Number if the property in which the interest is held is different from the case parcel.

City Official: _____

Partner(s): _____ _____

APN: _____

Signature of Property Owner: _____

Print Name: Kim M. Larsen

Subscribed and sworn before me

This 20 day of September, 2007

Cammae Klaumenzer

Notary Public in and for said County and State

CAMMAE KLAUMENZER
NOTARY PUBLIC
STATE OF NEVADA
APPT. NO. 93-0542-1
MY APPT. EXPIRES JULY 7, 2008

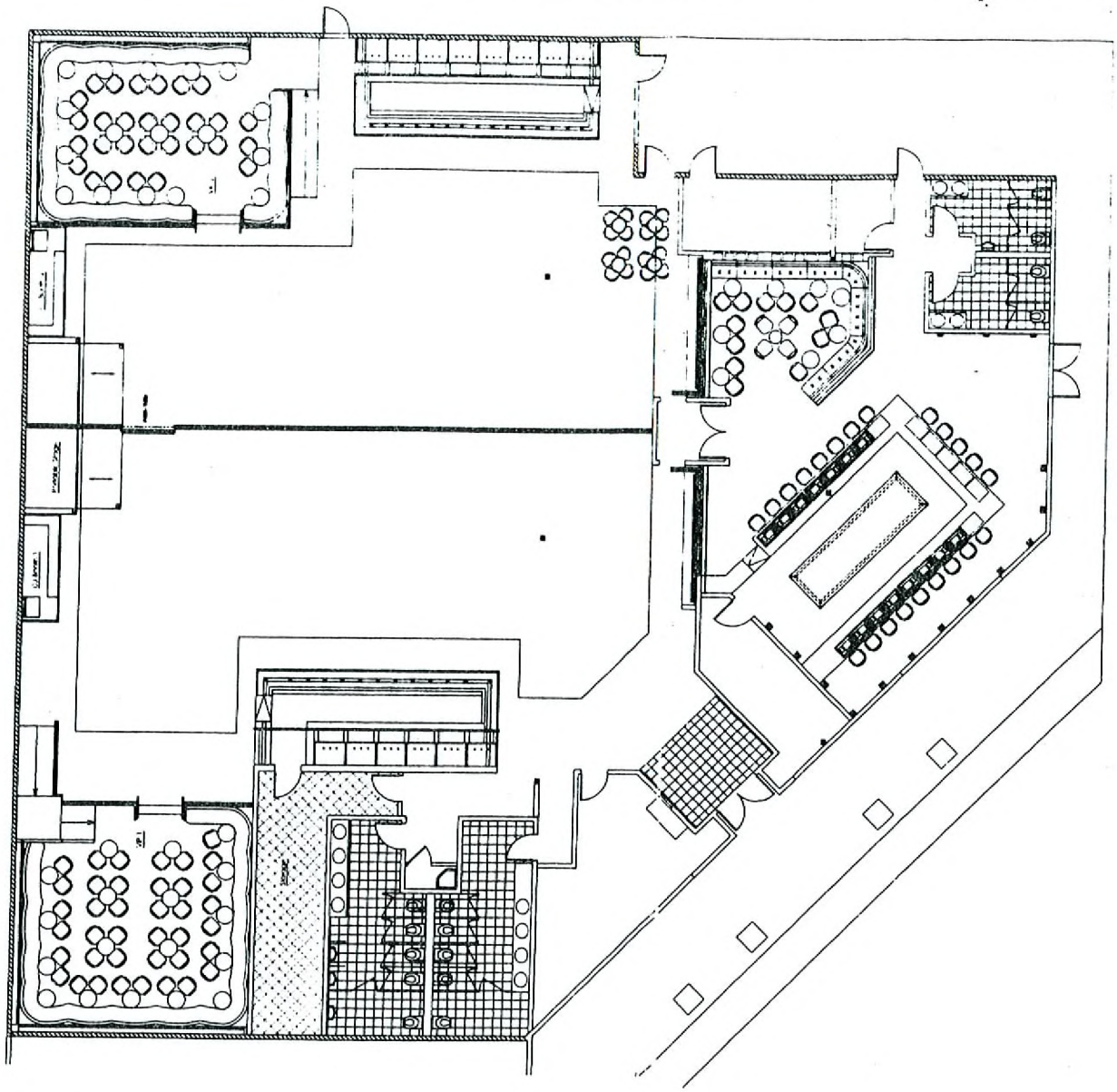

**EOT-25019**
**11-21-07 CC**