



PLANNING & DEVELOPMENT DEPARTMENT

STATEMENT OF FINANCIAL INTEREST

Case Number: **VAR-23661** APN: 138 13 801002
 Name of Property Owner: St Thomas Catholic Church
 Name of Applicant: Noelle Sorell
 Name of Representative: Noelle Sorell

To the best of your knowledge, does the Mayor or any member of the City Council or Planning Commission have any financial interest in this or any other property with the property owner, applicant, the property owner or applicant's general or limited partners, or an officer of their corporation or limited liability company?

Yes

No

If yes, please indicate the member of the City Council or Planning Commission who is involved and list the name(s) of the person or persons with whom the City Official holds an interest. Also list the Assessor's Parcel Number if the property in which the interest is held is different from the case parcel.

City Official: _____

Partner(s): _____

APN: _____

Signature of Property Owner: [Signature]

Print Name: BISAO & BOB BURGESS

Subscribed and sworn before me

This 1st day of AUGUST, 2007

Expedita P. Vea

Notary Public in and for said County and State



RECEIVED

AUG 02 2007



APRICOT LANE

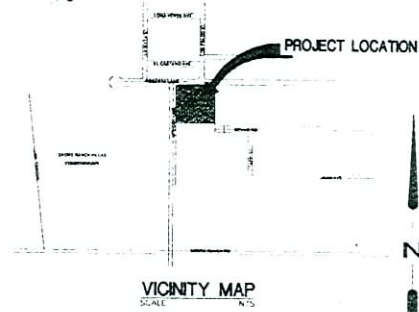
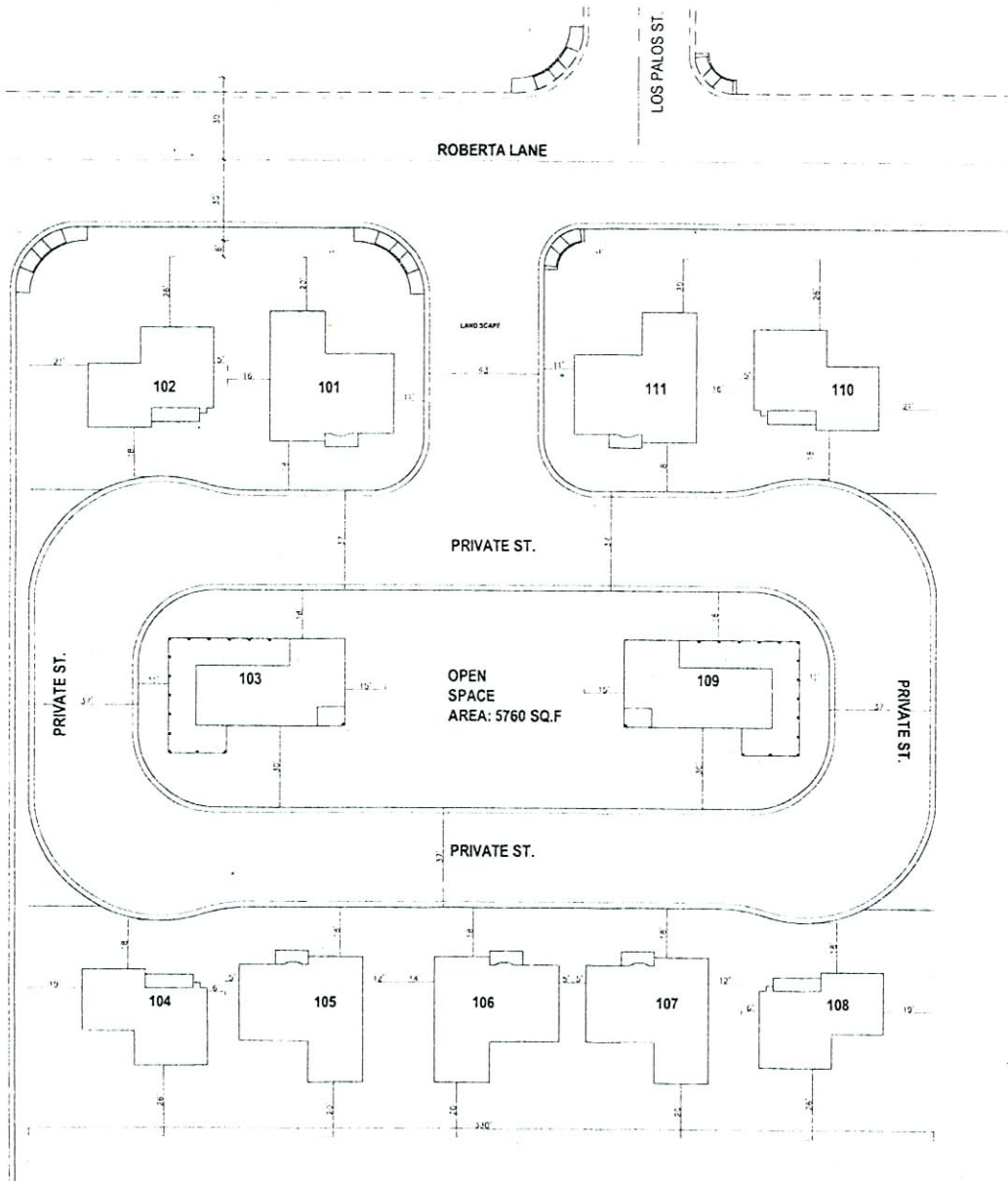

APN: 158-15-801-002
 RECORDED I/O.C. # 2004071702422
 RECORDED DATE: 07/17/2005

LEGEND

- CENTER LINE
- CURB AND CUTTER
- - - EXISTING CURB AND CUTTER
- PROPERTY LINE

RECEIVED
 SEP 05 2007



VAR-23661
 REVISED
 09/27/07 PC

DATE	DESCRIPTION	BY	CHKD BY
09/27/07	REVISED	PC	PC
09/27/07	ISSUED	PC	PC

design land
 CIVIL

8963 Crystal Lodge Court
 Las Vegas, NV 89148
 Tel: 702.424.2525 Fax: 702.424.8805

THE BSHOP RETREAT
 5097 ROBERTA DR LAS VEGAS, NV 89108
 SITE PLAN

DRAWING NUMBER
1

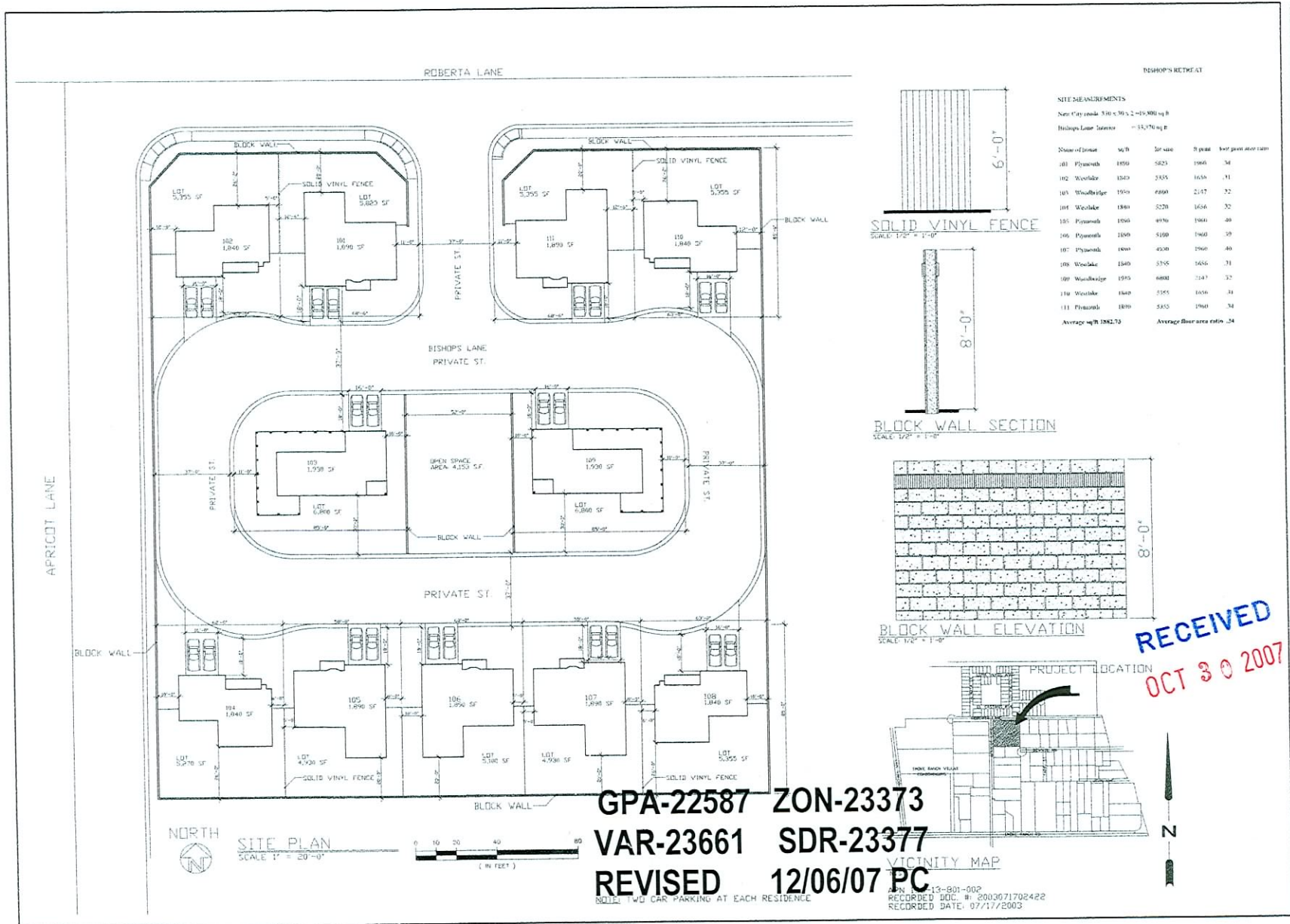

BISHOP'S RETREAT

SITE MEASUREMENTS

New City code: 310 x 30 x 2 = 19,800 sq ft
 Bishop's Lane Section = 15,170 sq ft

Name of Owner	sq ft	lot size	ft front	feet from street
101 Plymouth	1850	5825	1960	34
102 Woodlake	1540	3335	1634	31
103 Woodbridge	1950	6860	2147	22
104 Woodlake	1840	5220	1656	32
105 Plymouth	1860	4970	1900	48
106 Plymouth	1800	5100	1960	39
107 Plymouth	1800	4900	1960	40
108 Woodlake	1840	5355	1656	31
109 Woodbridge	1950	6880	2147	32
110 Woodlake	1840	5355	1656	31
111 Plymouth	1870	5355	1960	34
Average sq ft	1882.73			
Average floor area ratio		.34		

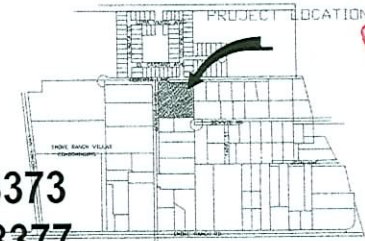
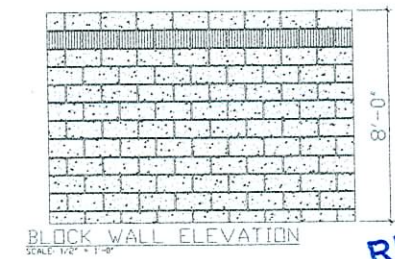
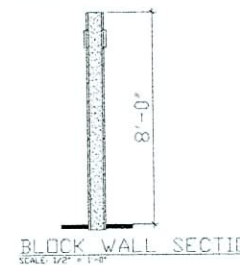
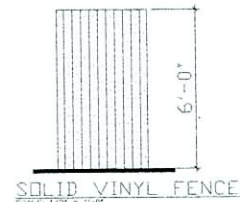

GPA-22587 ZON-23373
VAR-23661 SDR-23377
REVISED 12/06/07 PC

NOTE: TWO CAR PARKING AT EACH RESIDENCE
 APR 13-801-002
 RECORDED DOC. # 2003071702422
 RECORDED DATE: 07/17/2003

REVISIONS	BY
david mckee architect	
149 S. Hacienda Suite 110 Los Angeles, CA 90048 Tel: (213) 388-0003 Fax: (702) 388-0004 Cell: (702) 250-4070	
<small>David McKee Architect, Inc. is a registered professional architectural firm in the State of California. License No. 15107. The seal of the State of California is hereby acknowledged. The seal of the State of California is hereby acknowledged.</small>	
TITLE	SITE PLAN
PROJECT	BISHOP'S RETREAT
ADDRESS	ROBERTA LANE & APRICOT LANE
DRAWN	J. HIND
CHECKED	DAVE
DATE	10/15/07
SCALE	AS SHOWN
JOB NO.	
SHEET	A-0