



PLANNING & DEVELOPMENT DEPARTMENT

STATEMENT OF FINANCIAL INTEREST

Case Number: SDR-25269 APN: 125-08-401-004

Name of Property Owner: City of Las Vegas

Name of Applicant: City of Las Vegas

Name of Representative: Samuel D. Tolman, AIA

To the best of your knowledge, does the Mayor or any member of the City Council or Planning Commission have any financial interest in this or any other property with the property owner, applicant, the property owner or applicant's general or limited partners, or an officer of their corporation or limited liability company?

Yes

No

If yes, please indicate the member of the City Council or Planning Commission who is involved and list the name(s) of the person or persons with whom the City Official holds an interest. Also list the Assessor's Parcel Number if the property in which the interest is held is different from the case parcel.

City Official: _____

Partner(s): _____

APN: _____

Signature of Property Owner: [Handwritten Signature]

Print Name: Samuel Tolman

Subscribed and sworn before me

This 23rd day of October, 2007

Rosana G. Cogle
Notary Public in and for said County and State

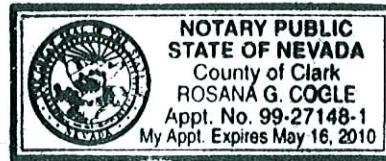

CURVE DATA:				
CURVE	POINT OF RADII	RADIUS	DELTA	TANGENT
1	10+55.03, 19.32°/T	28.00'	47°41'18"	23.30'
2	16+93.17, 18.30°/T	52.00'	28°28'39"	25.25'
3	10+49.18, 58.17°/T	28.30'	128°08'52"	81.85'

NOTE: CONDUIT LAYOUT IS DIAGRAMMATIC ONLY. CONDUIT TO AVOID EXISTING UTILITIES AND INSTALLED WITHIN THE RIGHT OF WAY AND IN A SINGLE TRENCH WHERE POSSIBLE. CONDUIT TO VERIFY EXISTING CONDUIT ALIGN.

IMPROVED FOR CONSTRUCTION
LAS VEGAS VALLEY WATER DISTRICT

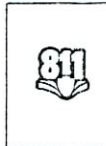

Avoid cutting overhead utility lines, if a conflict.
Call before you dig Overhead
1-702-593-6111
OR 800-252-7272, 24 HRS

Call before you dig Under Ground
1-702-455-7611
OR 800-252-7272, 24 HRS

BASIS OF BEARINGS:
CONTINUED OF 2 CAPITAL WAY, BEARS NORTH 30° 30' 00" WEST WITH AN ANGLE OF 180° AND BEARS 090° 00' 00" WEST FROM THE TANGENT MAP LOCATED IN PLS 101, PAGE 15, CLARK COUNTY, NEVADA, RECORDS.
BENCHMARK:
5.5' IN SLAB EDGE WITH A PLATE IN TOP OF SLAB, IN CORNER OF 22 CAPITAL WAY AND GRAND TECTON DR. ELEV. 2813.77 (DMSD 26)

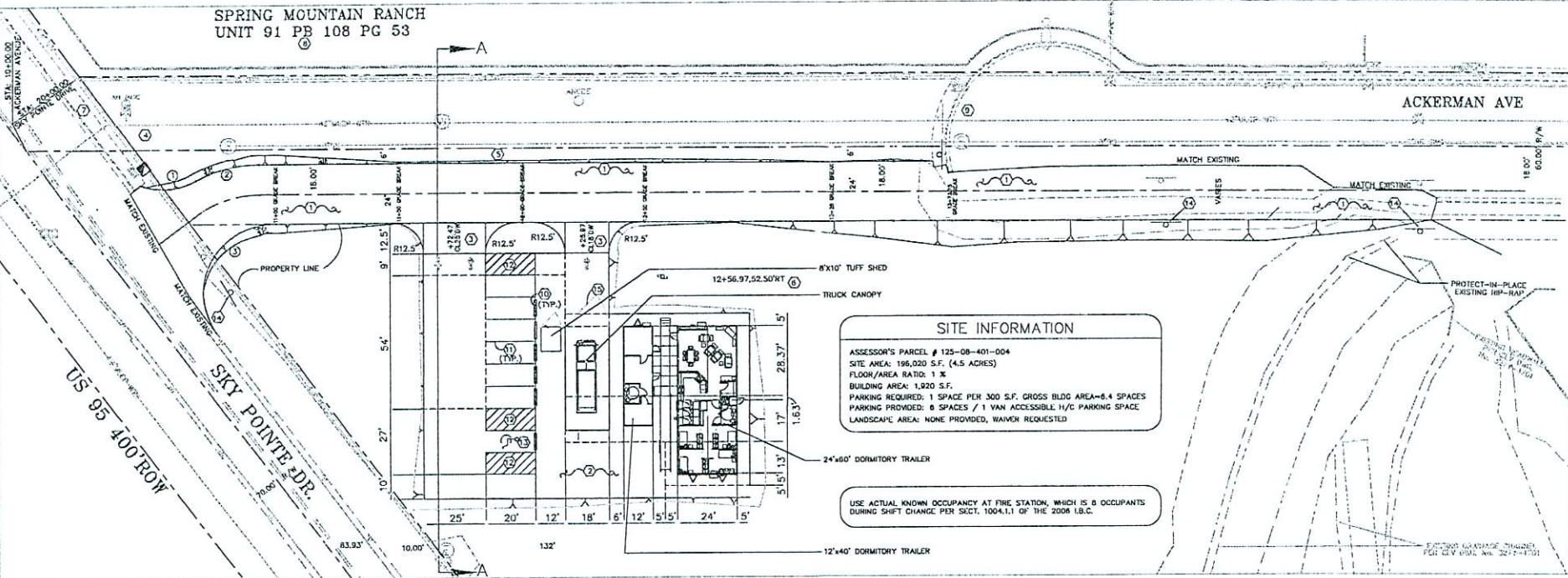
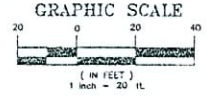

SITE INFORMATION

ASSESSOR'S PARCEL # 125-08-401-004
 SITE AREA: 196,020 S.F. (4.5 ACRES)
 FLOOR/AREA RATIO: 1 X
 BUILDING AREA: 1,920 S.F.
 PARKING REQUIRED: 1 SPACE PER 300 S.F. GROSS BLDG AREA-8.4 SPACES
 PARKING PROVIDED: 8 SPACES / 1 VAN ACCESSIBLE 1/2 C PARKING SPACE
 LANDSCAPE AREA: NONE PROVIDED, WAIVER REQUESTED

USE ACTUAL KNOWN OCCUPANCY AT FIRE STATION, WHICH IS 8 OCCUPANTS DURING SHIFT CHANGE PER SECT. 1004.1.1 OF THE 2008 I.B.C.

- CONSTRUCTION NOTES:**
- CONSTRUCT 4" AC. SEE TYPICAL SECTION A-A ON THIS SHEET.
 - CONSTRUCT 4" AC TRAILER PAD. SEE TYPICAL SECTION A-A ON THIS SHEET.
 - CONSTRUCT 4" AC DRIVEWAY. SEE TYPICAL SECTION A-A ON THIS SHEET.
 - CONNECT TO EXISTING SERVICE PEDIESTAL.
 - CONSTRUCT 2" POWER SERVICE CONDUIT WITH 4-#4 AWG THW & 1-#8 GRN WRCS.
 - INSTALL POLE RISER PER NPC DWG. RR-1.
 - CONNECT TO EXISTING EMBARCO STUB-OUT.
 - CONSTRUCT 2" EMBARCO & COX SERVICE CONDUITS.
 - INSTALL SIGN POLE AND SIGN PER USD 249A. "PRIVATE DRIVEWAY - FIRE DEPARTMENT ONLY".
 - INSTALL PRECAST BUMPER BLOCK PER USD 238. SEE DETAIL "A" ON THIS SHEET.
 - INSTALL 4" WIDE WHITE PAINT PAVEMENT MARKINGS. SEE DETAIL "A" ON THIS SHEET.
 - INSTALL WHITE PAINT CHEVRON PAVEMENT MARKINGS. SEE DETAIL "A" ON THIS SHEET.
 - INSTALL WHITE PAINT HANDICAP PAVEMENT MARKINGS. SEE DETAIL "A" ON THIS SHEET.
 - REMOVE AND REPLACE EXISTING "NO DUMPING" SIGN, ON NEW PERMANENT POST AS SHOWN PER USD 249A.
 - INSTALL CHAINLINK SECURITY GATE AT TRUCK CANOPY.

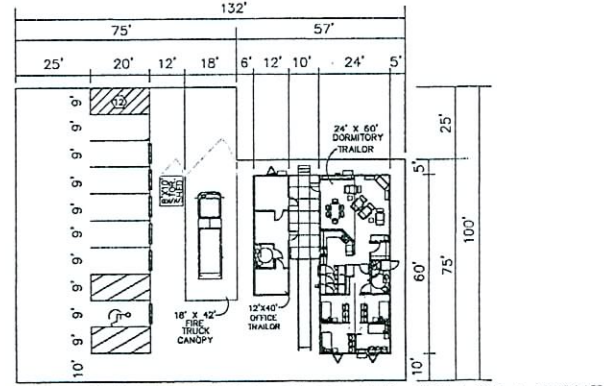

DETAIL "A" - STRIPING PLAN AND TRAILOR LAYOUT
SCALE: HORIZONTAL 1"=20'

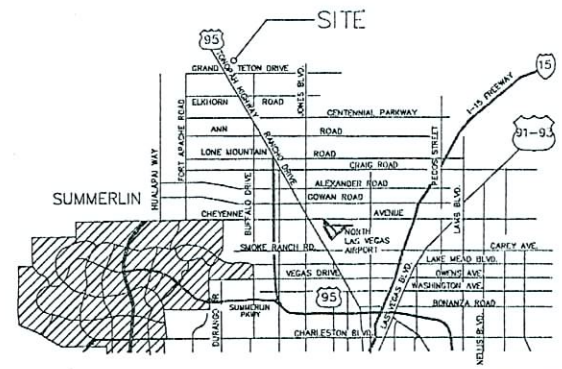

VICINITY MAP

DEPARTMENT OF PUBLIC WORKS
ENGINEERING DESIGN SECTION

PROJECT NUMBER: 101
PROJECT OWNER: ROSA A. CORTIZ, P.E.
DESIGNED BY: CAJ
DRAWN BY: CAJ
CHECKED BY: BAC

DATE: 06/27/2007

TITLE: TEMPORARY FIRE STATION NO. 101
SHEET: GRADING PLAN

PROFESSIONAL ENGINEER STATE OF NEVADA
ROSA ARAGONCZ CORTIZ
Lic. No. 61001
CIVIL
6.19.05

Sheet C-3
3 of 4
DRAWING NO. 6.30.106

SDR-25269
12/06/07 PC

OCT 23 2007

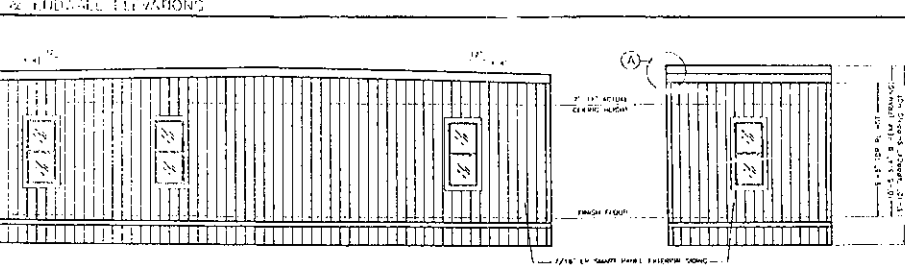
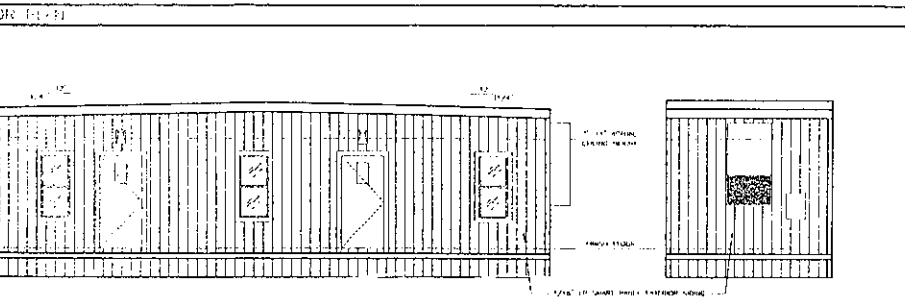
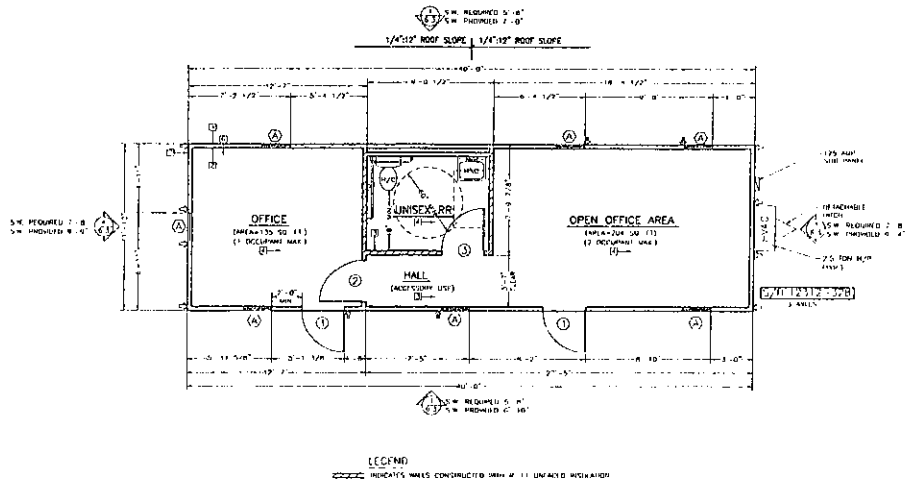

- 1) FINISH OF EXTERIOR WALLS TO BE CONCRETE BLOCK OR BRICK WITH 1/4" THICK STUCCO FINISH (SEE NOTES ON DRAWING) (SEE SCHEDULE)
- 2) 1/4" THICK CONCRETE BLOCK, EXTERIOR FINISH ONLY (SEE SCHEDULE)
- 3) 1/4" THICK CONCRETE BLOCK, INTERIOR FINISH ONLY (SEE SCHEDULE)
- 4) FINISH SCHEDULE

- 1) WINDOW LEGEND
- 2) WINDOW LEGEND
- 3) WINDOW LEGEND

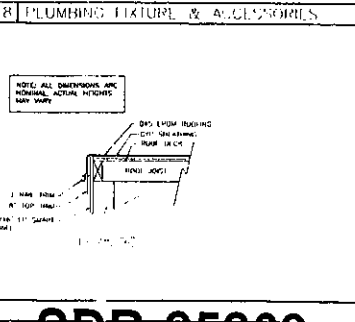

- 1) MODULAR WALLING IS TO BE FINISHED AND BUILT ACCORDING TO THE STRUCTURAL ENGINEER'S (S.E.) DESIGN.
- 2) ELECTRICAL SYSTEMS TO BE INSTALLED IN ACCORDANCE WITH THE NATIONAL ELECTRICAL CODE (NEC) AND THE STATE OF CALIFORNIA ELECTRICAL CODE.
- 3) MECHANICAL SYSTEMS TO BE INSTALLED IN ACCORDANCE WITH THE NATIONAL MECHANICAL CODE (NMC) AND THE STATE OF CALIFORNIA MECHANICAL CODE.

- A) STATE OF CALIFORNIA GENERAL NOTES
- B) STATE OF NEVADA GENERAL NOTES

- 1) WINDOW LEGEND
- 2) WINDOW LEGEND
- 3) WINDOW LEGEND

APPROVED
 JUN 2 2007
 [Signature]
 [Stamp]

APPROVED
 JUN 2 2007
 [Signature]
 [Stamp]

APPROVED
 JUN 2 2007
 [Signature]
 [Stamp]

WALDEN
 STRUCTURES & CONSTRUCTION
 1000 S. WILSON AVENUE
 SUITE 100
 LAS VEGAS, NV 89102
 PHONE: 702.735.1111
 FAX: 702.735.1112
 EMAIL: WALDEN@WALDEN.COM

NOT TO CONSIDER THIS DRAWING AS A CONTRACT. THE CONTRACT SHALL BE THE BASIS FOR THE WORK. ANY CHANGES TO THE CONTRACT SHALL BE MADE BY A WRITTEN INSTRUMENT. THE CONTRACTOR SHALL BE RESPONSIBLE FOR OBTAINING ALL NECESSARY PERMITS AND APPROVALS. THE CONTRACTOR SHALL BE RESPONSIBLE FOR OBTAINING ALL NECESSARY PERMITS AND APPROVALS. THE CONTRACTOR SHALL BE RESPONSIBLE FOR OBTAINING ALL NECESSARY PERMITS AND APPROVALS.

DATE: _____
 DRAWN BY: _____
 CHECKED BY: _____
 APPROVED BY: _____

SCALE: 1/4" = 1'-0"
 DATE: 05/14/07
 SHEET NO: 12/12-1/28

APPROVED
 (NO CHANGES)
 DATE: _____
 SIGNATURE: _____

APPROVED
 (AS NOTED HEREIN)
 DATE: _____
 SIGNATURE: _____

SDR-25269
12/06/07 PC

05/23/2007

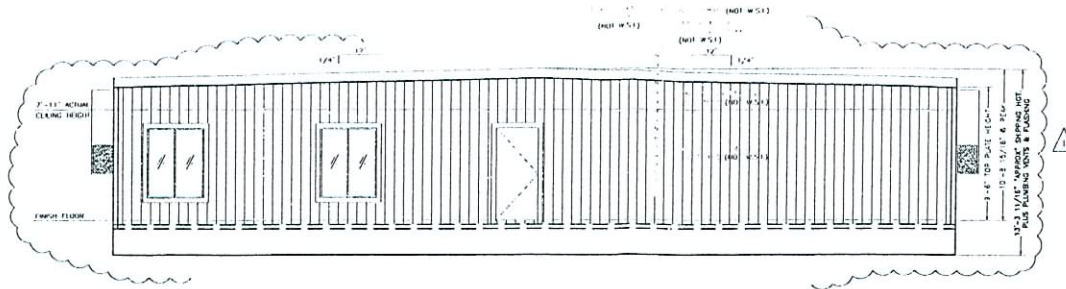

1 SIDEWALL ELEVATION

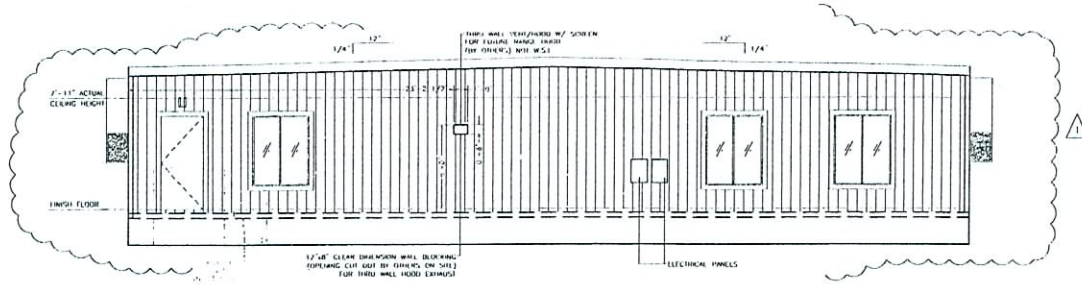

NOTE: WITH ELEC. PANEL INSTALLED ON SIDE WALL, THIS MODULE WILL BE OVER WIDTH.

2 SIDEWALL ELEVATION

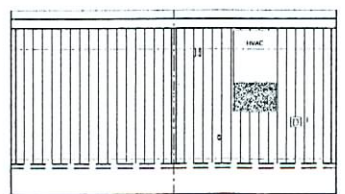

3 ENDWALL ELEVATION

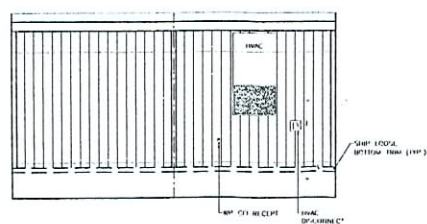

4 ENDWALL ELEVATION



SHIPPING HEIGHT NOTE:
 SHIPPING HEIGHT DOES NOT INCLUDE ROOF CURBS, TRUCKING COMPANY TO VERIFY OVERALL HEIGHT PRIOR TO SHIPPING.
 BUILDING SHIPPING HEIGHT = 13'-3 11/16"

APPROVED
 O.C. 01 2005
 10/27/05
 BY: *Michael Kelly*
 Mechanical Engineer

DISTRIBUTION	
NO.	DATE
1	10/27/05
2	10/27/05
3	10/27/05
4	10/27/05
5	10/27/05
6	10/27/05
7	10/27/05
8	10/27/05
9	10/27/05
10	10/27/05

MANUFACTURED BY
WALDEN
 STRUCTURES & CONSTRUCTION
 320 SEPPELTON STREET
 WILSONVILLE, OR 97148
 PHONE: 503-685-1111 FAX: 503-685-1112
 EMAIL: WALDEN@WALDENSTRUCT.COM

DATE TO EXAMINE THE DRAWINGS AND MAKE CHANGES, GIVING THE ENGINEER THE RIGHT TO SURRENDER THE DRAWINGS TO THE ARCHITECT OR ENGINEER. THE ARCHITECT OR ENGINEER SHALL BE RESPONSIBLE FOR ALL DIMENSIONS, DIMENSIONS, ETC. THE ARCHITECT OR ENGINEER SHALL BE RESPONSIBLE FOR ALL DIMENSIONS, DIMENSIONS, ETC. THE ARCHITECT OR ENGINEER SHALL BE RESPONSIBLE FOR ALL DIMENSIONS, DIMENSIONS, ETC.

REVISIONS	
NO.	DATE
1	10/27/05
2	10/27/05
3	10/27/05
4	10/27/05
5	10/27/05

PROJECT NAME: SDR-25269
 1300 S. 10TH AVENUE
 WILSONVILLE, OR 97148

DATE: 10/27/05
 SCALE: 1/4" = 1'-0"
 DRAWN BY: [Blank]
 CHECKED BY: [Blank]
 DATE: 10/27/05
 SCALE: 1/4" = 1'-0"
 DRAWN BY: [Blank]
 CHECKED BY: [Blank]

FOR STRUCTURAL ONLY
 SHIP DOOR WITHIN THIS UNIT
 SHIP DOOR WITHIN THIS UNIT

PLANS APPROVED (NO CHANGES)
 DATE: [Blank]
 SIGNATURE: [Blank]

PRELIMINARY NOT FOR CONSTRUCTION
 PLANS APPROVED (AS NOTED HEREIN)
 DATE: [Blank]
 SIGNATURE: [Blank]

SHEET NO. A-3

SDR-25269
 12/06/07 PC

OCT 23 2007

- 1. REFER TO ALL SHEETS OF SET
- 2. ALL DIMENSIONS UNLESS OTHERWISE NOTED
- 3. DIMENSIONS ARE TO FACE UNLESS OTHERWISE NOTED
- 4. ALL DIMENSIONS ARE TO FACE UNLESS OTHERWISE NOTED

FIRE SMOKEPULLER ROOF AND HARDWOOD 3 JOX FOR HELL (BY OTHERS ON SITE) BY W.S.J.

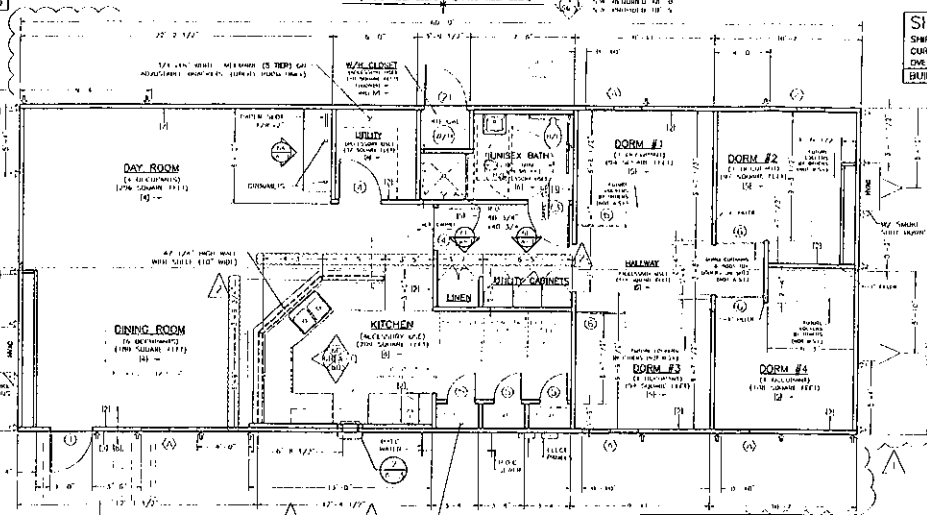

SHIPPING HEIGHT NOTE:
SHIPPING HEIGHT DOES NOT INCLUDE ROOF CURBS. TRUCKING COMPANY TO VERIFY OVERALL HEIGHT PRIOR TO SHIPPING.
BUILDING SHIPPING HEIGHT = 13'-3 11/16"

S/N 17156
4 AXLES

S/N 17157
4 AXLES

LEGEND

1 FLOOR PLAN

- 1) 1/2" x 4" x 10" LAMINATED PLYWOOD SHEATHING ON 2" x 4" STUDS, MAXIMUM SPACING 16" ON CENTER, AND REQUIRED WASTAGE 10% TO 12% TO COVER JOINTS, CORNERS, CUTOUTS, ETC.
- 2) 1/2" WOOD SHIPMENT BOARD (NO CEILING) COLOR MATCHING GRAY
- 3) 1/2" WOOD SHIPMENT BOARD (NO CEILING) COLOR MATCHING GRAY
- 4) 1/2" WOOD SHIPMENT BOARD (NO CEILING) COLOR MATCHING GRAY
- 5) 20' x 40' x 10' LIGHT GAUGE GALV. STEEL PANELS, COLOR MATCHING COLLECTION TRAYS, SILENCE PAINT, 1/2" x 4" x 10" LAMINATED PLYWOOD SHEATHING ON 2" x 4" STUDS, MAXIMUM SPACING 16" ON CENTER, AND REQUIRED WASTAGE 10% TO 12% TO COVER JOINTS, CORNERS, CUTOUTS, ETC.
- 6) 20' x 40' x 10' LIGHT GAUGE GALV. STEEL PANELS, COLOR MATCHING GRAY, ALUMINUM TRAYS, SILENCE PAINT, 1/2" x 4" x 10" LAMINATED PLYWOOD SHEATHING ON 2" x 4" STUDS, MAXIMUM SPACING 16" ON CENTER, AND REQUIRED WASTAGE 10% TO 12% TO COVER JOINTS, CORNERS, CUTOUTS, ETC.
- 7) 1/2" WOOD SHIPMENT BOARD (NO CEILING) COLOR MATCHING GRAY
- 8) 1/2" WOOD SHIPMENT BOARD (NO CEILING) COLOR MATCHING GRAY
- 9) 1/2" WOOD SHIPMENT BOARD (NO CEILING) COLOR MATCHING GRAY

2 FINISH SCHEDULE

ROOF	50' x 200' LIGHT GALV. STEEL
WALL	1/2" x 4" x 10" LAMINATED PLYWOOD SHEATHING ON 2" x 4" STUDS, MAXIMUM SPACING 16" ON CENTER, AND REQUIRED WASTAGE 10% TO 12% TO COVER JOINTS, CORNERS, CUTOUTS, ETC.
FLOOR	1/2" WOOD SHIPMENT BOARD (NO CEILING) COLOR MATCHING GRAY

3 PAINT (DUNN EDWARDS)

- 1. EXTERIOR WALLS
- 2. INTERIOR WALLS
- 3. INTERIOR CEILING
- 4. INTERIOR FLOOR
- 5. INTERIOR DOORS
- 6. INTERIOR WINDOWS
- 7. INTERIOR TRIM
- 8. INTERIOR METALS
- 9. INTERIOR GLASS
- 10. INTERIOR ROOF
- 11. INTERIOR LIGHTS
- 12. INTERIOR FIXTURES
- 13. INTERIOR EQUIPMENT
- 14. INTERIOR MECHANICAL
- 15. INTERIOR ELECTRICAL
- 16. INTERIOR PLUMBING
- 17. INTERIOR SANITARY
- 18. INTERIOR FURNITURE
- 19. INTERIOR DECORATIVE
- 20. INTERIOR ACCESSORIES

4 DOOR LEGEND

1. EXTERIOR WALLS	1/2" x 4" x 10" LAMINATED PLYWOOD SHEATHING ON 2" x 4" STUDS, MAXIMUM SPACING 16" ON CENTER, AND REQUIRED WASTAGE 10% TO 12% TO COVER JOINTS, CORNERS, CUTOUTS, ETC.
2. INTERIOR WALLS	1/2" WOOD SHIPMENT BOARD (NO CEILING) COLOR MATCHING GRAY
3. INTERIOR CEILING	1/2" WOOD SHIPMENT BOARD (NO CEILING) COLOR MATCHING GRAY
4. INTERIOR FLOOR	1/2" WOOD SHIPMENT BOARD (NO CEILING) COLOR MATCHING GRAY
5. INTERIOR DOORS	1/2" WOOD SHIPMENT BOARD (NO CEILING) COLOR MATCHING GRAY
6. INTERIOR WINDOWS	1/2" WOOD SHIPMENT BOARD (NO CEILING) COLOR MATCHING GRAY
7. INTERIOR TRIM	1/2" WOOD SHIPMENT BOARD (NO CEILING) COLOR MATCHING GRAY
8. INTERIOR METALS	1/2" WOOD SHIPMENT BOARD (NO CEILING) COLOR MATCHING GRAY
9. INTERIOR GLASS	1/2" WOOD SHIPMENT BOARD (NO CEILING) COLOR MATCHING GRAY
10. INTERIOR ROOF	1/2" WOOD SHIPMENT BOARD (NO CEILING) COLOR MATCHING GRAY
11. INTERIOR LIGHTS	1/2" WOOD SHIPMENT BOARD (NO CEILING) COLOR MATCHING GRAY
12. INTERIOR FIXTURES	1/2" WOOD SHIPMENT BOARD (NO CEILING) COLOR MATCHING GRAY
13. INTERIOR EQUIPMENT	1/2" WOOD SHIPMENT BOARD (NO CEILING) COLOR MATCHING GRAY
14. INTERIOR MECHANICAL	1/2" WOOD SHIPMENT BOARD (NO CEILING) COLOR MATCHING GRAY
15. INTERIOR ELECTRICAL	1/2" WOOD SHIPMENT BOARD (NO CEILING) COLOR MATCHING GRAY
16. INTERIOR PLUMBING	1/2" WOOD SHIPMENT BOARD (NO CEILING) COLOR MATCHING GRAY
17. INTERIOR SANITARY	1/2" WOOD SHIPMENT BOARD (NO CEILING) COLOR MATCHING GRAY
18. INTERIOR FURNITURE	1/2" WOOD SHIPMENT BOARD (NO CEILING) COLOR MATCHING GRAY
19. INTERIOR DECORATIVE	1/2" WOOD SHIPMENT BOARD (NO CEILING) COLOR MATCHING GRAY
20. INTERIOR ACCESSORIES	1/2" WOOD SHIPMENT BOARD (NO CEILING) COLOR MATCHING GRAY

5 WINDOW LEGEND

1. EXTERIOR WALLS	1/2" x 4" x 10" LAMINATED PLYWOOD SHEATHING ON 2" x 4" STUDS, MAXIMUM SPACING 16" ON CENTER, AND REQUIRED WASTAGE 10% TO 12% TO COVER JOINTS, CORNERS, CUTOUTS, ETC.
2. INTERIOR WALLS	1/2" WOOD SHIPMENT BOARD (NO CEILING) COLOR MATCHING GRAY
3. INTERIOR CEILING	1/2" WOOD SHIPMENT BOARD (NO CEILING) COLOR MATCHING GRAY
4. INTERIOR FLOOR	1/2" WOOD SHIPMENT BOARD (NO CEILING) COLOR MATCHING GRAY
5. INTERIOR DOORS	1/2" WOOD SHIPMENT BOARD (NO CEILING) COLOR MATCHING GRAY
6. INTERIOR WINDOWS	1/2" WOOD SHIPMENT BOARD (NO CEILING) COLOR MATCHING GRAY
7. INTERIOR TRIM	1/2" WOOD SHIPMENT BOARD (NO CEILING) COLOR MATCHING GRAY
8. INTERIOR METALS	1/2" WOOD SHIPMENT BOARD (NO CEILING) COLOR MATCHING GRAY
9. INTERIOR GLASS	1/2" WOOD SHIPMENT BOARD (NO CEILING) COLOR MATCHING GRAY
10. INTERIOR ROOF	1/2" WOOD SHIPMENT BOARD (NO CEILING) COLOR MATCHING GRAY
11. INTERIOR LIGHTS	1/2" WOOD SHIPMENT BOARD (NO CEILING) COLOR MATCHING GRAY
12. INTERIOR FIXTURES	1/2" WOOD SHIPMENT BOARD (NO CEILING) COLOR MATCHING GRAY
13. INTERIOR EQUIPMENT	1/2" WOOD SHIPMENT BOARD (NO CEILING) COLOR MATCHING GRAY
14. INTERIOR MECHANICAL	1/2" WOOD SHIPMENT BOARD (NO CEILING) COLOR MATCHING GRAY
15. INTERIOR ELECTRICAL	1/2" WOOD SHIPMENT BOARD (NO CEILING) COLOR MATCHING GRAY
16. INTERIOR PLUMBING	1/2" WOOD SHIPMENT BOARD (NO CEILING) COLOR MATCHING GRAY
17. INTERIOR SANITARY	1/2" WOOD SHIPMENT BOARD (NO CEILING) COLOR MATCHING GRAY
18. INTERIOR FURNITURE	1/2" WOOD SHIPMENT BOARD (NO CEILING) COLOR MATCHING GRAY
19. INTERIOR DECORATIVE	1/2" WOOD SHIPMENT BOARD (NO CEILING) COLOR MATCHING GRAY
20. INTERIOR ACCESSORIES	1/2" WOOD SHIPMENT BOARD (NO CEILING) COLOR MATCHING GRAY

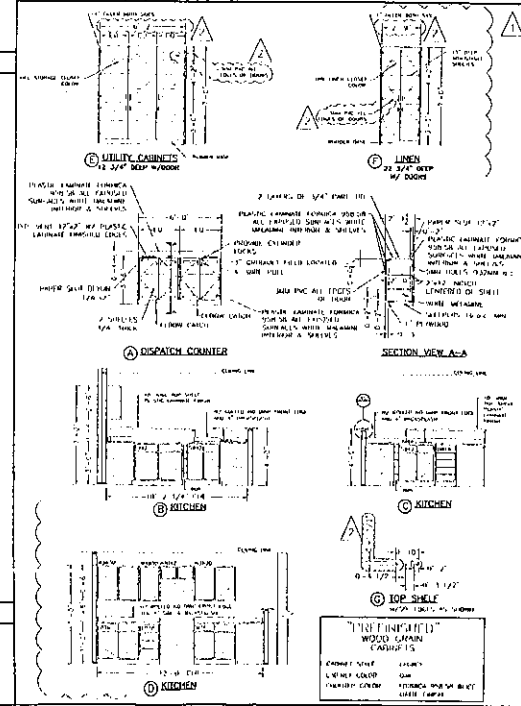

- 1. REFER TO ALL SHEETS OF SET
- 2. ALL DIMENSIONS UNLESS OTHERWISE NOTED
- 3. DIMENSIONS ARE TO FACE UNLESS OTHERWISE NOTED
- 4. ALL DIMENSIONS ARE TO FACE UNLESS OTHERWISE NOTED

SHIPPING HEIGHT NOTE:
SHIPPING HEIGHT DOES NOT INCLUDE ROOF CURBS. TRUCKING COMPANY TO VERIFY OVERALL HEIGHT PRIOR TO SHIPPING.
BUILDING SHIPPING HEIGHT = 13'-3 11/16"

S/N 17156
4 AXLES

S/N 17157
4 AXLES

S/N 17158
4 AXLES

S/N 17159
4 AXLES

S/N 17160
4 AXLES

S/N 17161
4 AXLES

S/N 17162
4 AXLES

S/N 17163
4 AXLES

S/N 17164
4 AXLES

S/N 17165
4 AXLES

S/N 17166
4 AXLES

S/N 17167
4 AXLES

S/N 17168
4 AXLES

S/N 17169
4 AXLES

S/N 17170
4 AXLES

S/N 17171
4 AXLES

S/N 17172
4 AXLES

S/N 17173
4 AXLES

S/N 17174
4 AXLES

S/N 17175
4 AXLES

S/N 17176
4 AXLES

S/N 17177
4 AXLES

WALDEN
MANUFACTURING
2111 WILSON STREET
SACRAMENTO, CALIF. 95811
TEL: (916) 486-1111
FAX: (916) 486-1112

STATE OF CALIFORNIA GENERAL NOTES

DESIGN CRITERIA:
WIND: 50 MPH
SEISMIC: 2.5% P.F. 0.25 G MAX. EXP. 10%
BUILDING DATA:
OCCUPANCY: 100%
FOUNDATION:
CONCRETE: 4000 PSI
STEEL: A36
WOOD: 2000 PSI
ROOFING:
TYPE: 15 LB. GUTTER & DOWNSPOUTS BY DEALER ON SITE

STATE OF CALIFORNIA GENERAL NOTES

DESIGN CRITERIA:
WIND: 50 MPH
SEISMIC: 2.5% P.F. 0.25 G MAX. EXP. 10%
BUILDING DATA:
OCCUPANCY: 100%
FOUNDATION:
CONCRETE: 4000 PSI
STEEL: A36
WOOD: 2000 PSI
ROOFING:
TYPE: 15 LB. GUTTER & DOWNSPOUTS BY DEALER ON SITE

STATE OF CALIFORNIA GENERAL NOTES

DESIGN CRITERIA:
WIND: 50 MPH
SEISMIC: 2.5% P.F. 0.25 G MAX. EXP. 10%
BUILDING DATA:
OCCUPANCY: 100%
FOUNDATION:
CONCRETE: 4000 PSI
STEEL: A36
WOOD: 2000 PSI
ROOFING:
TYPE: 15 LB. GUTTER & DOWNSPOUTS BY DEALER ON SITE

STATE OF CALIFORNIA GENERAL NOTES

DESIGN CRITERIA:
WIND: 50 MPH
SEISMIC: 2.5% P.F. 0.25 G MAX. EXP. 10%
BUILDING DATA:
OCCUPANCY: 100%
FOUNDATION:
CONCRETE: 4000 PSI
STEEL: A36
WOOD: 2000 PSI
ROOFING:
TYPE: 15 LB. GUTTER & DOWNSPOUTS BY DEALER ON SITE

STATE OF CALIFORNIA GENERAL NOTES

DESIGN CRITERIA:
WIND: 50 MPH
SEISMIC: 2.5% P.F. 0.25 G MAX. EXP. 10%
BUILDING DATA:
OCCUPANCY: 100%
FOUNDATION:
CONCRETE: 4000 PSI
STEEL: A36
WOOD: 2000 PSI
ROOFING:
TYPE: 15 LB. GUTTER & DOWNSPOUTS BY DEALER ON SITE

STATE OF CALIFORNIA GENERAL NOTES

DESIGN CRITERIA:
WIND: 50 MPH
SEISMIC: 2.5% P.F. 0.25 G MAX. EXP. 10%
BUILDING DATA:
OCCUPANCY: 100%
FOUNDATION:
CONCRETE: 4000 PSI
STEEL: A36
WOOD: 2000 PSI
ROOFING:
TYPE: 15 LB. GUTTER & DOWNSPOUTS BY DEALER ON SITE

STATE OF CALIFORNIA GENERAL NOTES

DESIGN CRITERIA:
WIND: 50 MPH
SEISMIC: 2.5% P.F. 0.25 G MAX. EXP. 10%
BUILDING DATA:
OCCUPANCY: 100%
FOUNDATION:
CONCRETE: 4000 PSI
STEEL: A36
WOOD: 2000 PSI
ROOFING:
TYPE: 15 LB. GUTTER & DOWNSPOUTS BY DEALER ON SITE

STATE OF CALIFORNIA GENERAL NOTES

DESIGN CRITERIA:
WIND: 50 MPH
SEISMIC: 2.5% P.F. 0.25 G MAX. EXP. 10%
BUILDING DATA:
OCCUPANCY: 100%
FOUNDATION:
CONCRETE: 4000 PSI
STEEL: A36
WOOD: 2000 PSI
ROOFING:
TYPE: 15 LB. GUTTER & DOWNSPOUTS BY DEALER ON SITE

SDR-25269
12/06/07 PC

OCT 8 8 2007

TMP SERVICES
 425 S. Rancho Avenue
 Colton, CA 92324
 (909) 777-3140 FAX (909) 777-3149

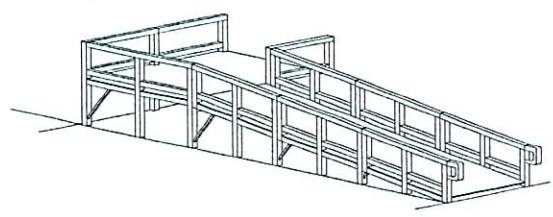

OPTION FOR 30" OR LESS GRADE DESIGN

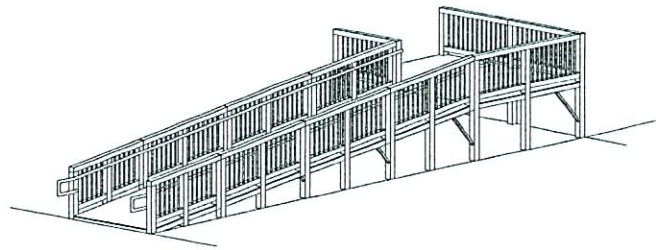

OPTION FOR OVER 30" GRADE DESIGN

ACCESSIBLE RAMPS/LANDINGS/STAIRS
STATE OF NEVADA



TABLE OF CONTENTS			
Sheet No.	Description	Dated	Revised
1	TITLE SHEET	2/04/04	
2	RAMP/LANDING PLAN & NOTES	2/04/04	
3	SECTIONS & ELEVATIONS	2/04/04	
4	DETAILS & NOTES	2/04/04	
5	SWITCH-BACK DETAILS	2/04/04	
6	STAIRS	2/04/04	
7	OPTIONAL ALUMINUM DECK	2/04/04	
8	OPTIONAL 5'-0" WIDE RAMPS	2/04/04	

EXL
 STRUCTURAL ENGINEERS, INC.
 811 EAST WINTER WALKWAY
 LA HABRA, CALIFORNIA 91708
 (714) 961-7344
 FAX (714) 961-3330

MEMBER
 STRUCTURAL ENGINEERS
 ASSOCIATION OF CALIFORNIA
 MEMBER
 AMERICAN CONCRETE
 INSTITUTE

REVISIONS	BY

TMP SERVICES
 425 S. Rancho Avenue
 Colton, CA 92324

COVER SHEET

SITE:
 STATE OF NEVADA

DRAWN
 CHECKED
 DATE
 2/04/04
 SCALE
 JOB NO.
 1
 OF SHEETS

SDR-25269
12/06/07 PC

OCT 23 2007

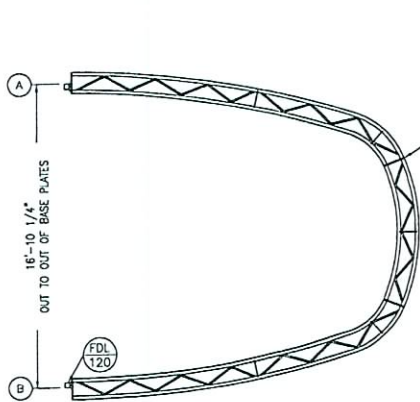

LEFT ELEVATION

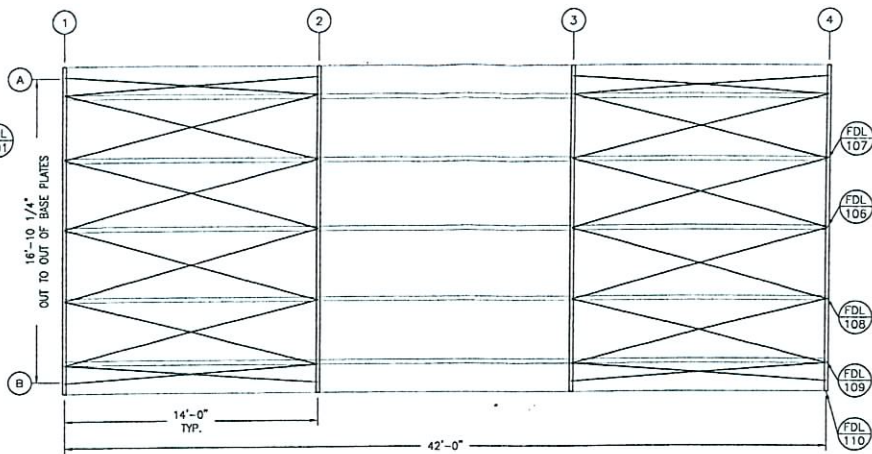

PLAN

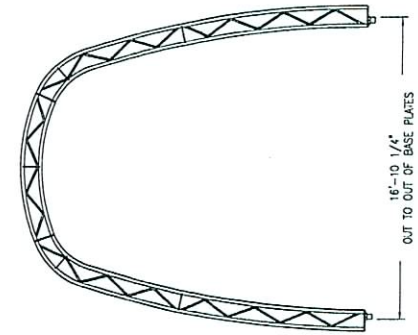

RIGHT ELEVATION

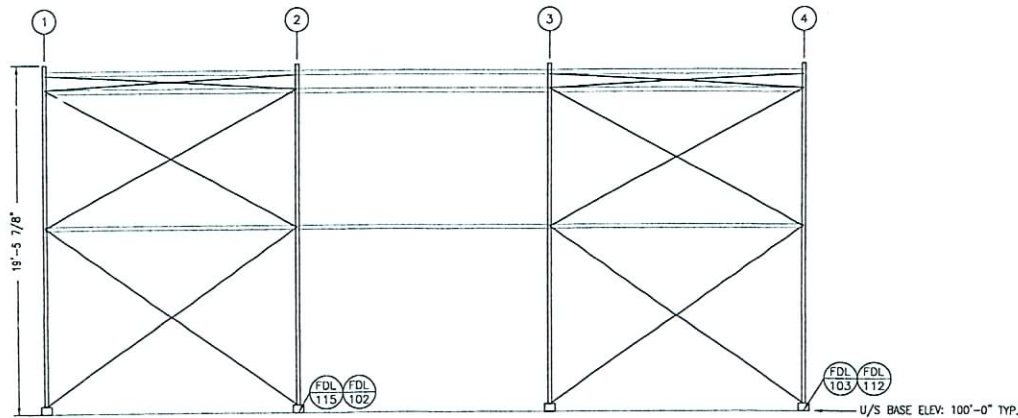

ALL PURLINS: 2 7/8"

SIDE ELEVATION



JAN 1 9 2006

COVER-ALL
BUILDING SYSTEMS
 3815 WANUSKEWIN RD, SASKATOON, SASKATCHEWAN, S7P 1A7
 PH: 1-306-657-2888 FAX: 1-306-657-2717
 WEBSITE: www.coverall.net

DRAWING TITLE: BRACING LAYOUT
 DWG # FB06
 REVISION 1

DEALER: COVER-ALL OF NEVADA LAS VEGAS, NV		THIS DRAWING IS PROPERTY OF COVER-ALL BUILDING SYSTEMS INC. ANY REPRODUCTION IN WHOLE OR IN PART WITHOUT THE EXPRESSED WRITTEN CONSENT OF COVER-ALL BUILDING SYSTEMS INC. IS PROHIBITED.	
CUSTOMER: LV FIRE & RESCUE LAS VEGAS, NV		DRAWN BY: D BEC	DATE: 22 DEC 05
PROJECT: FIRE HALL		CHECKED BY:	DATE:
PROJECT ID:	ORDER ID: 71541	SCALE: N.T.S.	

REV.	DESCRIPTION	BY	DATE
1	RELEASED	DB	22 DEC 05

SDR-25269
12/06/07 PC

OCT 23 2007

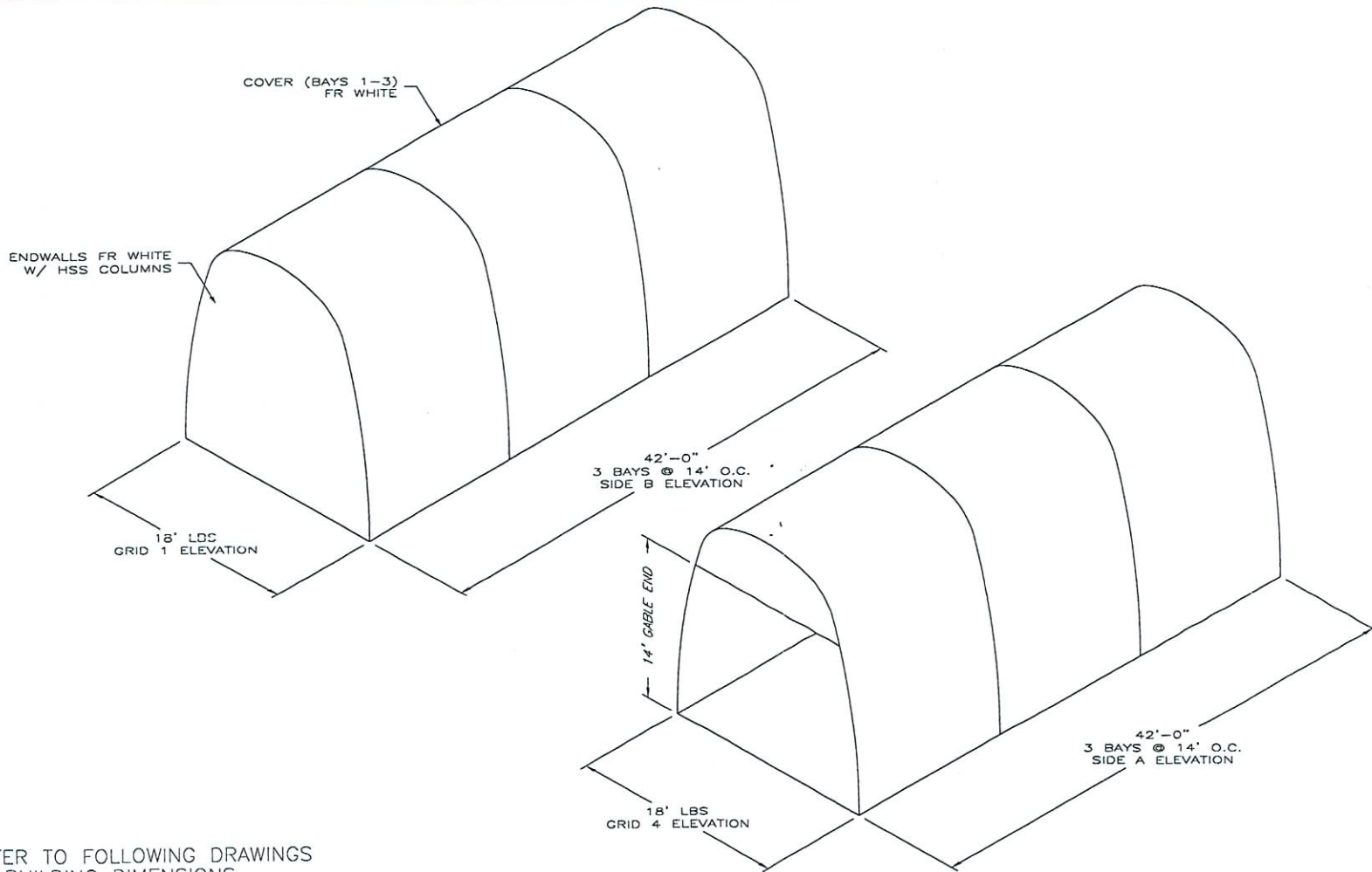

PLEASE REFER TO FOLLOWING DRAWINGS FOR EXACT BUILDING DIMENSIONS

REV.	DESCRIPTION	BY	DATE
1	RELEASED	DB	22 DEC 05

DEALER:	COVER-ALL OF NEVADA LAS VEGAS, NV
CUSTOMER:	LV FIRE & RESCUE LAS VEGAS, NV
PROJECT:	FIRE HALL
PROJECT ID:	ORDER ID: 71541

THIS DRAWING IS PROPERTY OF COVER-ALL BUILDING SYSTEMS INC. ANY REPRODUCTION IN WHOLE OR IN PART WITHOUT THE EXPRESSED WRITTEN CONSENT OF COVER-ALL BUILDING SYSTEMS INC. IS PROHIBITED.	
DRAWN BY: D BEC	DATE: 22 DEC 05
CHECKED BY:	DATE:
SCALE: N.T.S.	

COVER-ALL
BUILDING SYSTEMS

3815 WANUSKEWIN RD., SASKATOON, SASKATCHEWAN, S7P 1A4
PH. 1-306-657-2888 FAX: 1-306-657-2717
WEBSITE: www.coverall.net

DWG # FB02	REVISION 1
---------------	---------------

DRAWING TITLE:
PROJECT LAYOUT

SDR-25269
12/06/07 PC

OCT 23 2007