



**PLANNING & DEVELOPMENT DEPARTMENT**

**STATEMENT OF FINANCIAL INTEREST**

Case Number: **SUP-23422** APN: 125-17-712-004

Name of Property Owner: Village Centennial Springs PTNRS

Name of Applicant: Streets of New York

To the best of your knowledge, does the Mayor or any member of the City Council or Planning Commission have any financial interest in this or any other property with the property owner, applicant, the property owner or applicant's general or limited partners, or an officer of their corporation or limited liability company?

           Yes   X   No

If yes, please indicate the member of the City Council or Planning Commission who is involved and list the name(s) of the person or persons with whom the City Official holds an interest. Also list the Assessor's Parcel Number if the property in which the interest is held is different from the case parcel.

City Official: \_\_\_\_\_

Partner(s): \_\_\_\_\_

APN: \_\_\_\_\_

Signature of Property Owner: *RH Mc Carthy*

Print Name: Richard H. Mc Carthy

Subscribed and sworn before me

This 20<sup>th</sup> day of July, 2007

*Etienne Adele Bachand*  
Notary Public in and for said County and State



Revised 12-03-04

RECEIVED

JUL 25 2007

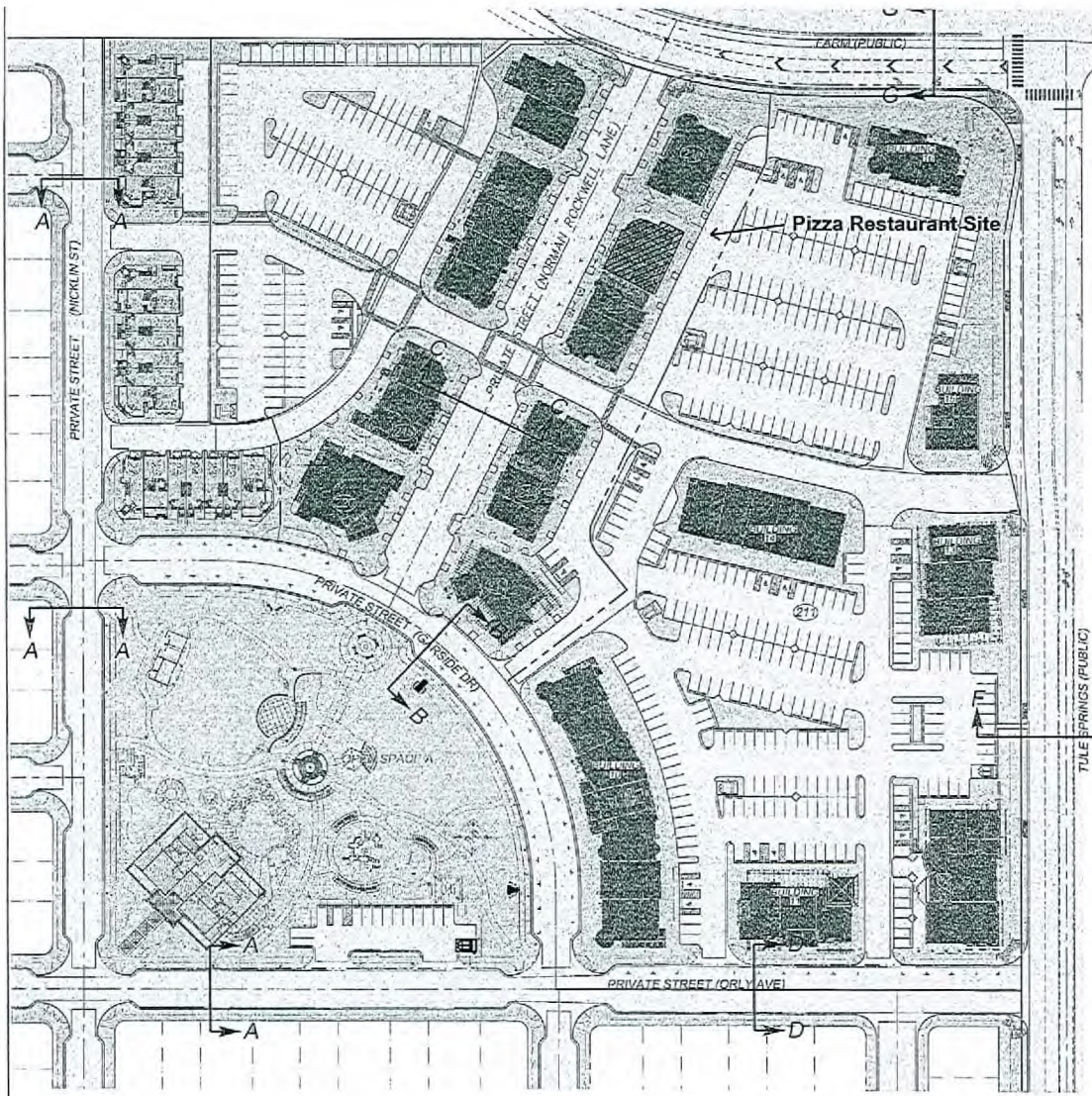

BUILDING No.	SQ. FT.
1	4,714
2	13,314
3	4,738
7	8,208
8	2,782
11	11,208
12	11,208
13	11,208
14	4,208
15	25,048
16	4,111
17	7,908
18	5,607
19	2,402
20	2,142
21	2,702

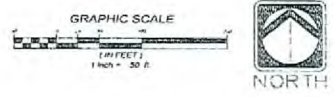
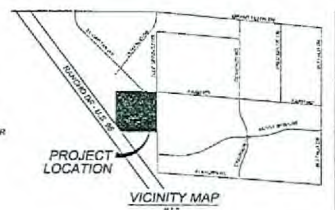

**SITE DATA**

**BUILDING SQUARE FOOTAGES**

RESIDENTIAL	102,817
OFFICE	14,637
RETAIL	44,257
OFFICE	14,637
TOTAL	176,350

**PARKING REQUIRED**

RESIDENTIAL	2,038 SP
OFFICE	14,637 SP
RETAIL	44,257 SP
OFFICE	14,637 SP
TOTAL	75,572 SP

**PARKING PROVIDED**

RESIDENTIAL	2,038 SP
OFFICE	14,637 SP
RETAIL	44,257 SP
OFFICE	14,637 SP
TOTAL	75,572 SP

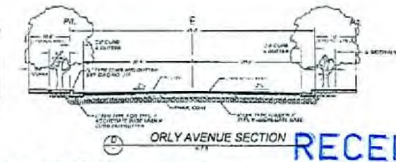
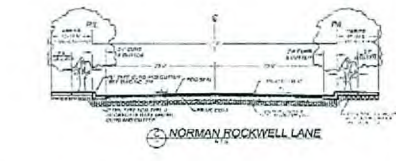
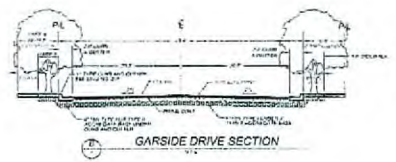
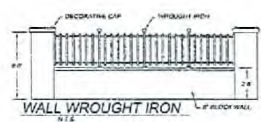
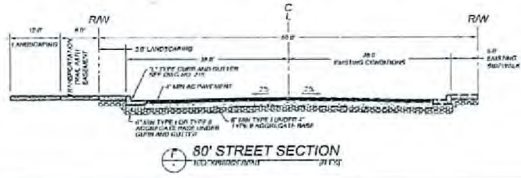

**Stantec**

CARINA CORPORATION  
THE VILLAGE OF CENTENNIAL SPRINGS

SHEET NO. SP-1

SUP-23422  
09/13/07 PC

RECEIVED  
JUL 25 2007

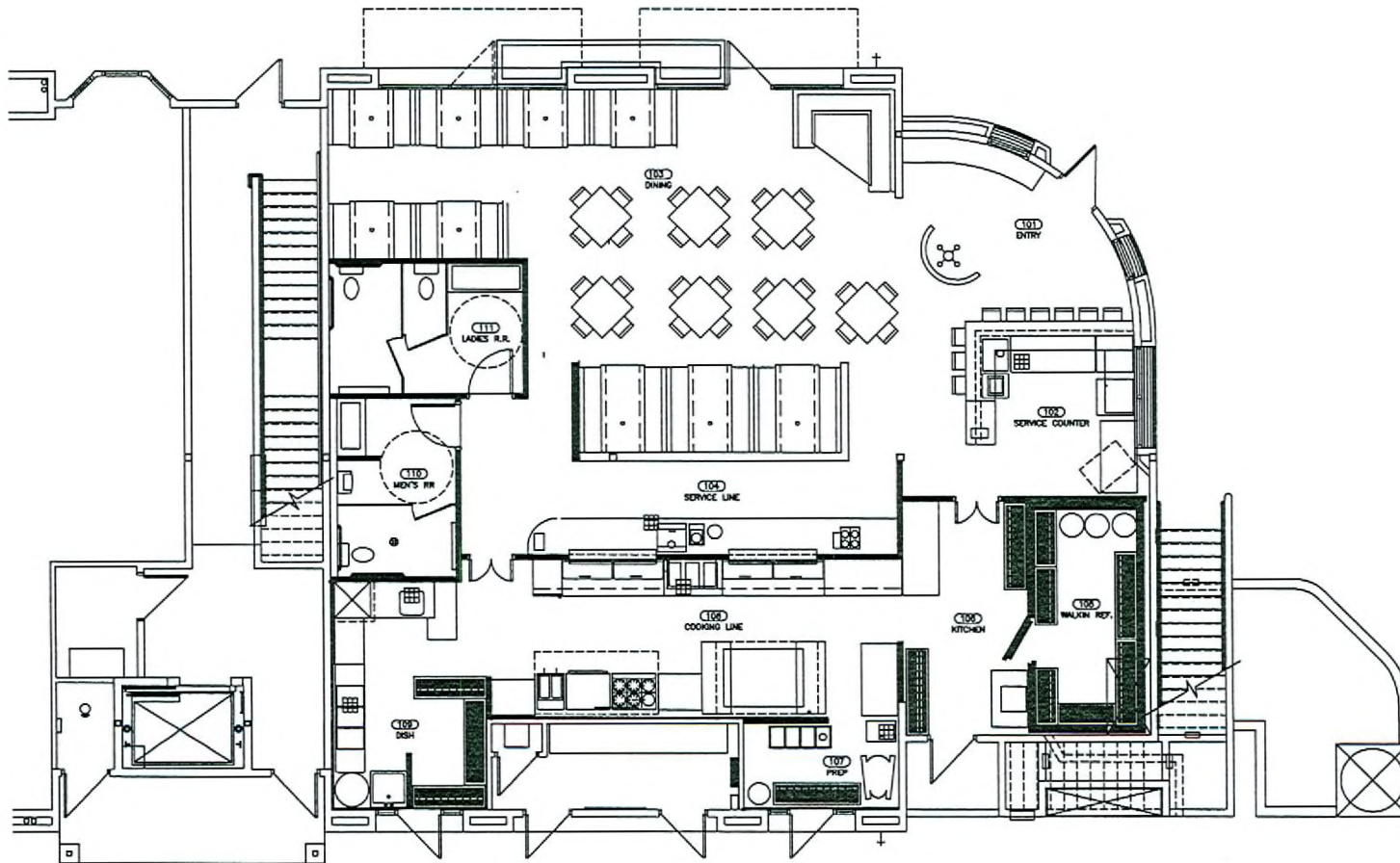

## Proposed Floor Plan

Scale 1/4" = 1'-0"

Dining Room Seating = 79  
 Square Footage of Suite = +/-2,632

Exterior Patio:  
 Space to be designated on North  
 side of building for approximately  
 250 s.f. of patio, location  
 to be determined.



COMMERCIAL ARCHITECTURE  
 TENANT IMPROVEMENTS  
 132 South Central Avenue  
 Suite 200  
 Phoenix, Arizona 85004  
 602-266-7777 Phone  
 602-266-1688 Fax  
 www.cityspaces.net

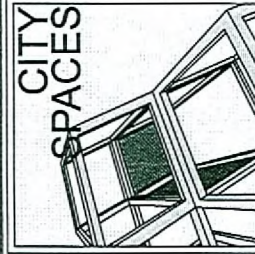

Streets  
 of New York  
 Las Vegas, Nevada  
 +/-2,632 S.F.  
 07-05-07  
 NV-016

RECEIVED

**SUP-23422**  
**09/13/07 PC**

JUL 25 2007