

**jawa**  
studio

architecture  
interior design

103 E. Charleston Suite 105  
Las Vegas NV 89104  
Tel: 702.596.1723  
Fax: 702.596.1724  
mail@jawa-studio.com  
www.jawa-studio.com

title: \_\_\_\_\_  
date: \_\_\_\_\_  
sheet: \_\_\_\_\_  
scale: \_\_\_\_\_

© copyright 2004, jawa studio, llc  
all rights reserved. no part of this document may be reproduced or transmitted in any form or by any means electronic or mechanical, including photocopying, recording, or by any information storage and retrieval system, without the prior written permission of jawa studio, llc.

NO.	DATE	DESCRIPTION

**Kenny Law Office**  
Clark Avenue & S. Eighth Street  
Las Vegas, Nevada

Project: 020006  
Sheet: 07006

west elevation  
DATE: 02/20/07  
10-22-07  
A4.1  
drawing for: 070006.1

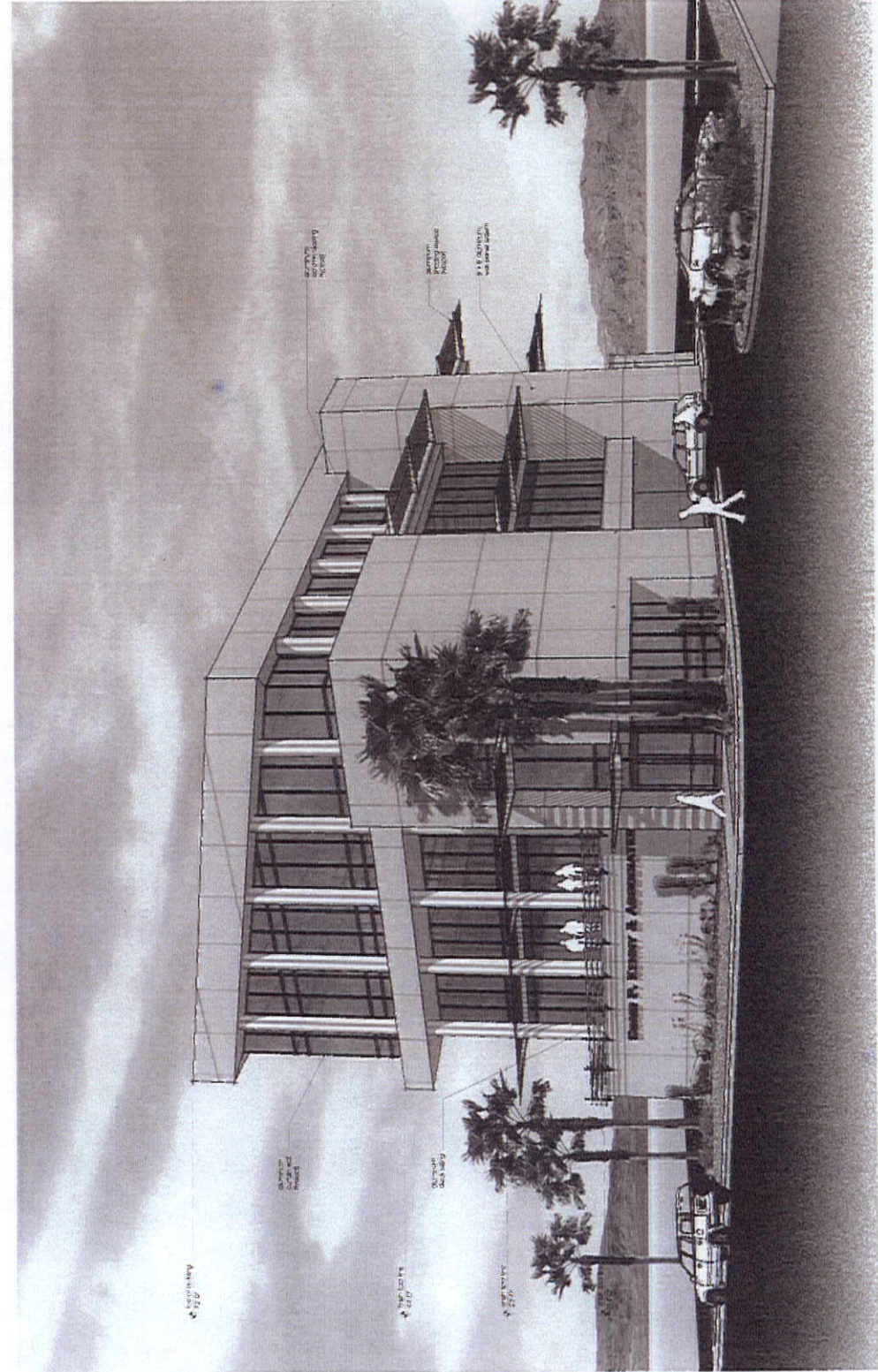

OCT 2 2007

**A1 west elevation**  
**VAR-25345**  
**12/20/07 PC**

**jawa**  
studio

STUDIO  
INTERIOR DESIGN  
108 E. Charleston Suite 108  
Las Vegas NV 89104  
Tel: 702.596.1723  
Fax: 702.596.1724  
mail@jawastudio.com  
www.jawa.com

TYPE: \_\_\_\_\_  
DATE: \_\_\_\_\_  
DRAWN: \_\_\_\_\_  
SCALE: \_\_\_\_\_

**STANDARD**

THIS ARCHITECTURAL ELEVATION IS THE PROPERTY OF JAWA STUDIO. IT IS TO BE USED ONLY FOR THE PROJECT AND SITE SPECIFICALLY IDENTIFIED HEREON. IT IS NOT TO BE REPRODUCED, COPIED, REPRODUCED, OR TRANSMITTED IN ANY FORM OR BY ANY MEANS, ELECTRONIC OR MECHANICAL, INCLUDING PHOTOCOPYING, RECORDING, OR BY ANY INFORMATION STORAGE AND RETRIEVAL SYSTEM, WITHOUT THE WRITTEN PERMISSION OF JAWA STUDIO. © COPYRIGHT 2007, JAWA STUDIO, LAS VEGAS, NV

NO.	DATE	REVISION

PROJECT / OWNER:  
**Kenny Law Office**  
1017 Clark Avenue & S. Eighth Street  
Las Vegas, Nevada

DATE: \_\_\_\_\_  
DRAWN BY: **DE/JW**  
CHECKED BY: **10/22/07**  
SCALE: \_\_\_\_\_  
PROJECT NO: **07008**  
DATE: \_\_\_\_\_  
DRAWN BY: \_\_\_\_\_  
CHECKED BY: \_\_\_\_\_  
SCALE: \_\_\_\_\_

**A1 north elevation**  
**VAR-25345**  
**12/20/07 PC**

OCT 2 2007

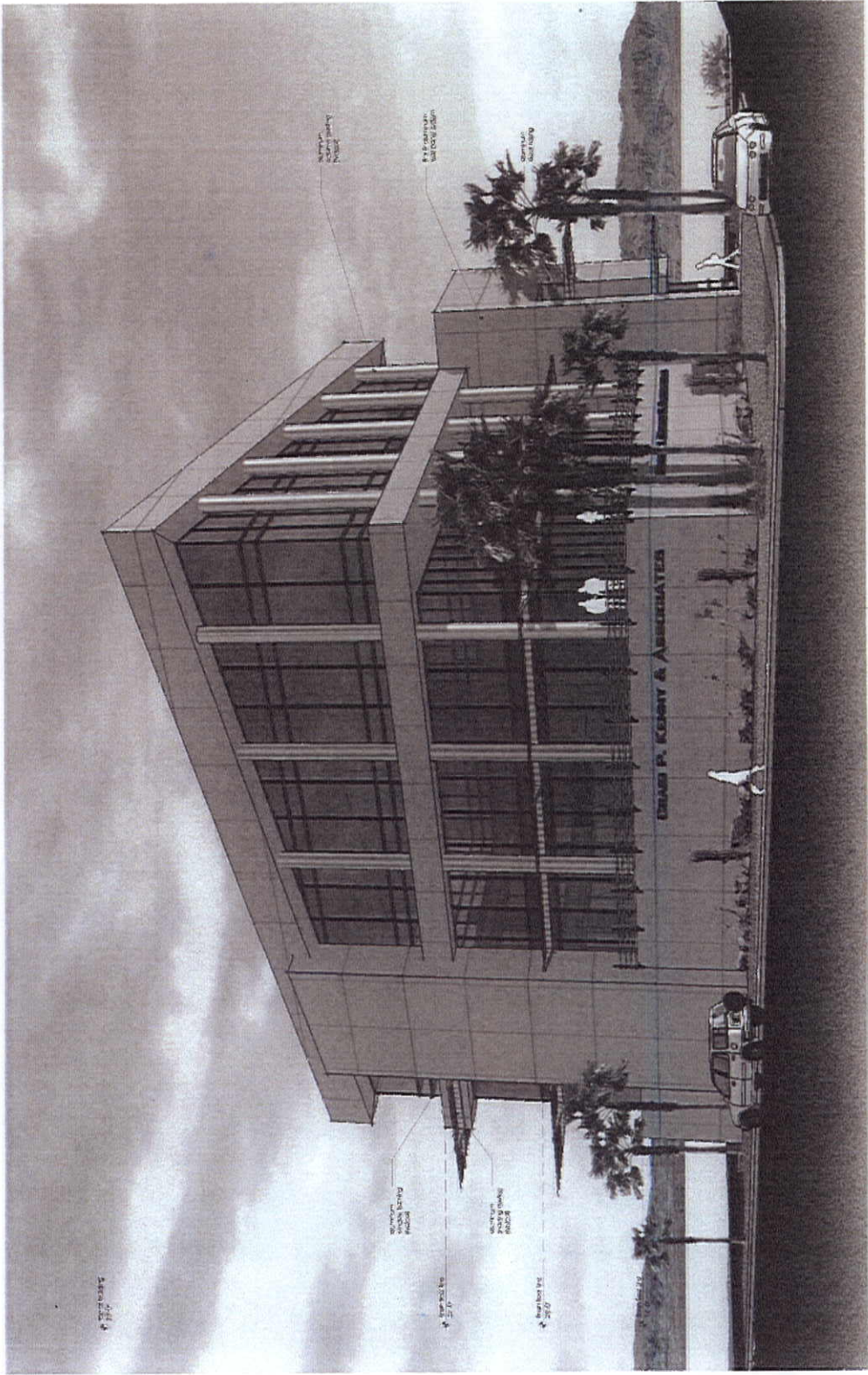

**jawa**

studio

architecture  
interior design

101 E. Charleston Suite 100  
Las Vegas, NV 89102  
Tel: 702.596.1723  
Fax: 702.596.1724  
mail@jawa-studio.com  
www.jawa-studio.com

DATE	12/20/07
BY	DAVID
FOR	KENNY

**planning**

© COPYRIGHT 2007, JAWA STUDIO, INC.  
ALL RIGHTS RESERVED. THIS DOCUMENT IS THE PROPERTY OF JAWA STUDIO, INC. AND IS TO BE USED ONLY FOR THE PROJECT AND SITE SPECIFICALLY IDENTIFIED HEREIN. NO PART OF THIS DOCUMENT IS TO BE REPRODUCED OR TRANSMITTED IN ANY FORM OR BY ANY MEANS, ELECTRONIC OR MECHANICAL, INCLUDING PHOTOCOPYING, RECORDING, OR BY ANY INFORMATION STORAGE AND RETRIEVAL SYSTEM, WITHOUT THE WRITTEN PERMISSION OF JAWA STUDIO, INC.

NO.	DATE	DESCRIPTION

PROJECT NUMBER: 070006  
**Kenny Law Office**  
 Clark Avenue & S. Eighth Street  
 Las Vegas, Nevada

east elevation  
 DESIGNED BY: **DB/JW**  
 DATE: 10.22.07  
 PROJECT NO: **070006**  
 FOOTING: A4.2

**A4.2**  
 sheet No. 070006-2

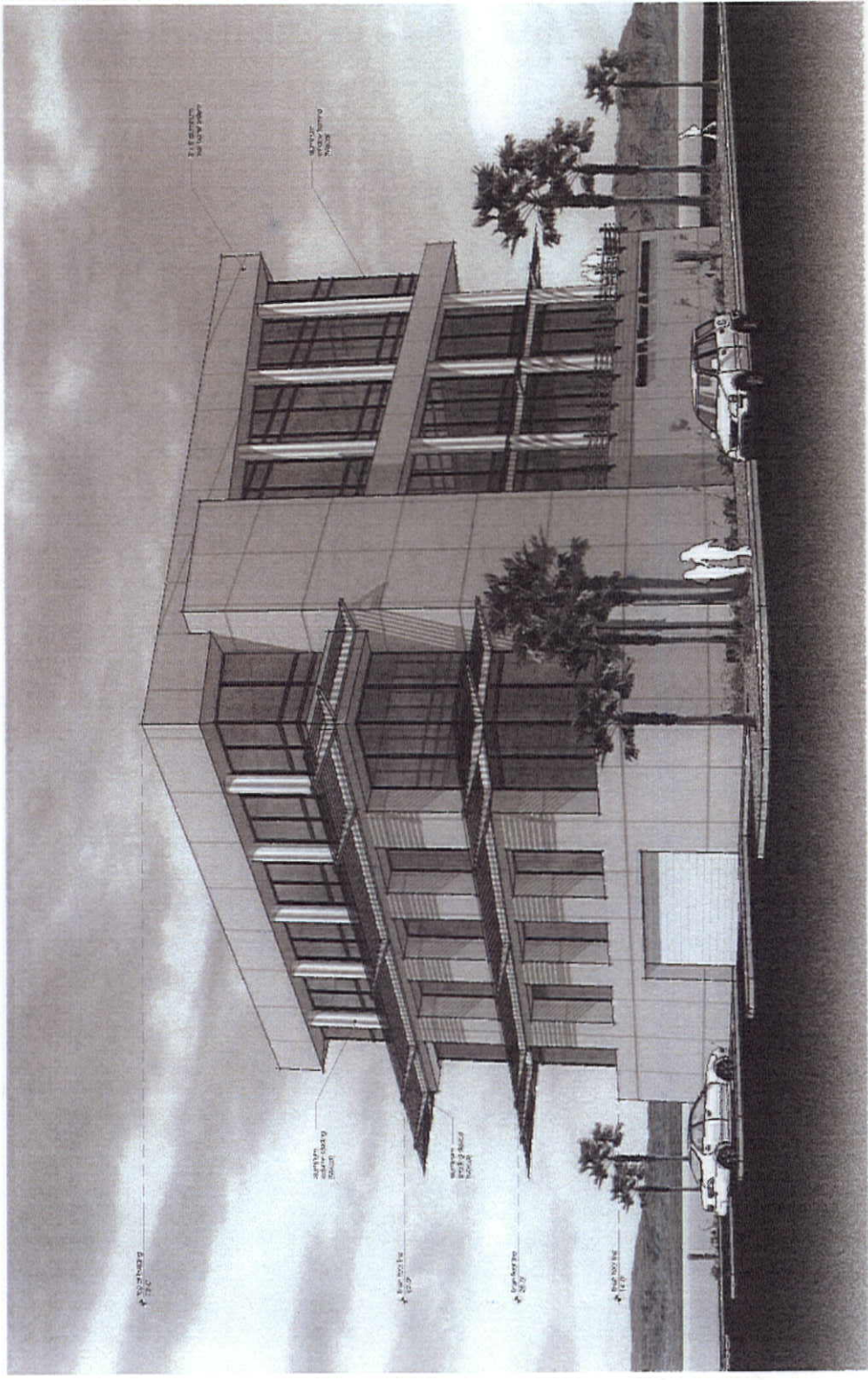

**A 1 east elevation**  
**VAR-25345**  
**12/20/07 PC**

OCT 2 2007

**jawa**  
studio  
architectural  
interior design  
101 E Charleston Suite 106  
Las Vegas NV 89104  
tel: 702.898.1173  
fax: 702.898.1174  
mail:jawastudio.com  
www:jawa.com

DATE: \_\_\_\_\_  
DRAWN BY: \_\_\_\_\_  
CHECKED BY: \_\_\_\_\_  
SCALE: \_\_\_\_\_

**Summa**

ALL RIGHTS RESERVED BY THE ARCHITECT.  
NO PART OF THIS DRAWING MAY BE REPRODUCED OR TRANSMITTED IN ANY FORM OR BY ANY MEANS, ELECTRONIC OR MECHANICAL, INCLUDING PHOTOCOPYING, RECORDING, OR BY ANY INFORMATION STORAGE AND RETRIEVAL SYSTEM, WITHOUT THE WRITTEN PERMISSION OF THE ARCHITECT.  
© COPYRIGHT 2004, jawa studio, llc

NO.	DATE	DESCRIPTION

**Kenny Law Office**  
Clark Avenue & S. Eighth Street  
Las Vegas, Nevada

Project No. \_\_\_\_\_  
Drawing No. 07000A-1  
DATE: 12/20/07  
BY: JWA  
CHECKED BY: JWA

**A1 south elevation**  
**VAR-25345**  
**12/20/07 PC**

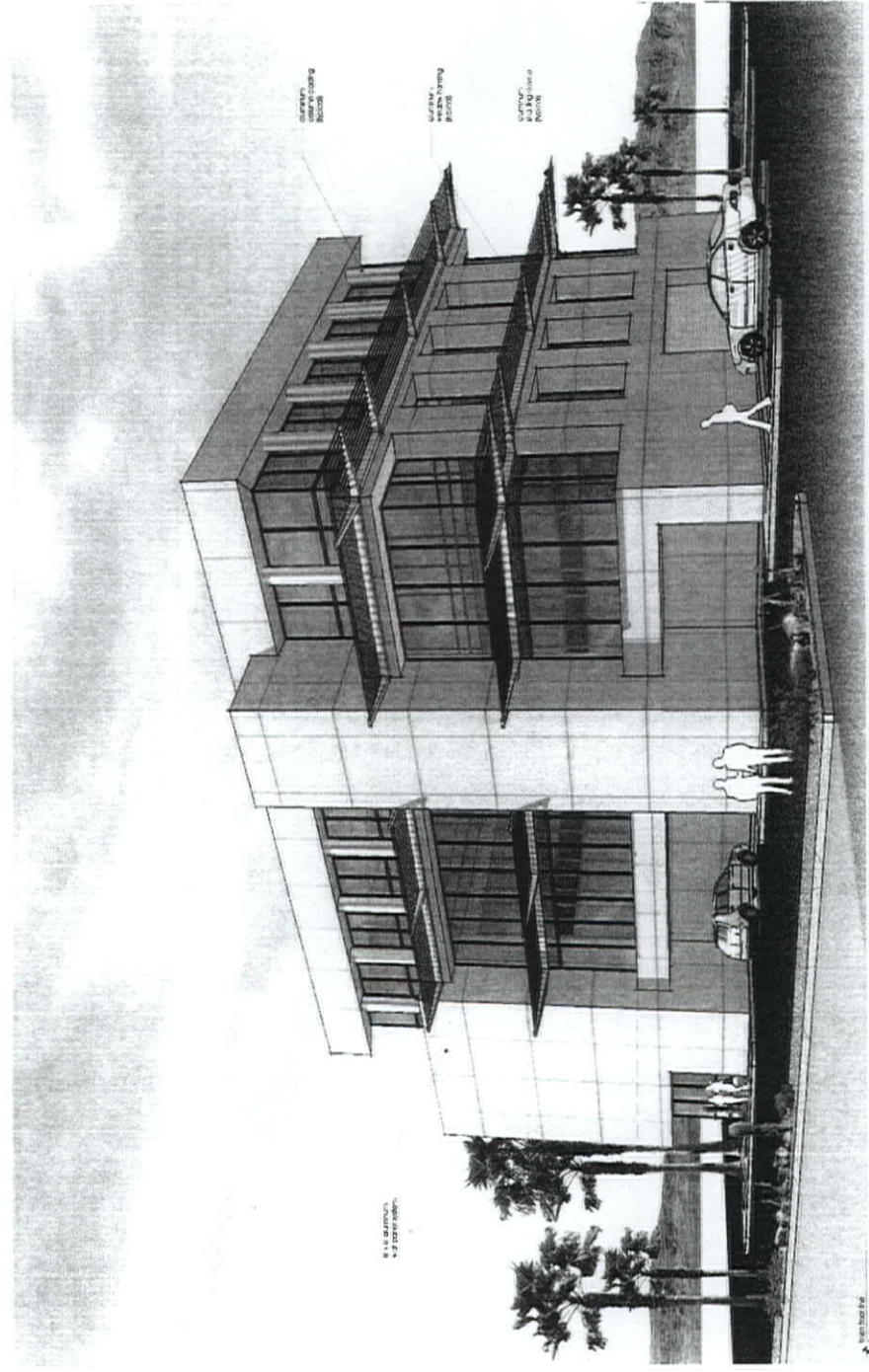

Summa  
Kenny Law Office

0 5 10 15 20 25 30 35 40 45 50  
feet



**VAR-25345 - APPLICANT/OWNER: CRAIG P. AND ELLEN KAY KENNY  
SOUTHEAST CORNER OF CLARK AVENUE AND 8TH STREET  
DECEMBER 20, 2007 PLANNING COMMISSION**

12/04/07



**VAR-25345 - APPLICANT/OWNER: CRAIG P. AND ELLEN KAY KENNY  
SOUTHEAST CORNER OF CLARK AVENUE AND 8TH STREET  
DECEMBER 20, 2007 PLANNING COMMISSION**

12/04/07



**VAR-25345 - APPLICANT/OWNER: CRAIG P. AND ELLEN KAY KENNY  
SOUTHEAST CORNER OF CLARK AVENUE AND 8TH STREET  
DECEMBER 20, 2007 PLANNING COMMISSION**

12/04/07