



PLANNING & DEVELOPMENT DEPARTMENT

RECEIVED
OCT 30 2007

STATEMENT OF FINANCIAL INTEREST

Case Number: **VAR-25344** APN: 139-34-710-05A, 55, 56 AND 139-34-810-052
Name of Property Owner: CRAIG KENNY
Name of Applicant: SAME
Name of Representative: JAWA STUDIO

To the best of your knowledge, does the Mayor or any member of the City Council or Planning Commission have any financial interest in this or any other property with the property owner, applicant, the property owner or applicant's general or limited partners, or an officer of their corporation or limited liability company?

 Yes No

If yes, please indicate the member of the City Council or Planning Commission who is involved and list the name(s) of the person or persons with whom the City Official holds an interest. Also list the Assessor's Parcel Number if the property in which the interest is held is different from the case parcel.

City Official: _____
Partner(s): _____
APN: _____

Signature of Property Owner: [Signature]
Print Name: Craig D. Kenny

Subscribed and sworn before me
This 31st day of October, 2007
[Signature]
Notary Public in and for said County and State

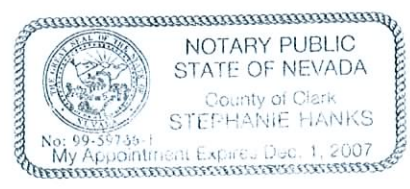

studio
architecture
interior design
 103 E Charleston Suite 105
 Las Vegas NV 89104
 tel. 702.598.1723
 fax. 702.598.1724
 mail@jowastudio.com

scale
 0/4
 0/8
 0/16
 0/32

planning

THIS DOCUMENT IS THE PROPERTY OF JOWA ARCHITECTURE AND INTERIOR DESIGN. IT IS TO BE USED ONLY FOR THE PROJECT AND SITE SPECIFICALLY IDENTIFIED HEREIN. ANY REUSE OR MODIFICATION OF THIS DOCUMENT WITHOUT THE WRITTEN CONSENT OF JOWA ARCHITECTURE AND INTERIOR DESIGN IS STRICTLY PROHIBITED. © COPYRIGHT 2006, JOWA ARCHITECTURE AND INTERIOR DESIGN

NO.	DATE	DESCRIPTION

Kenny Law Office
 Clark Avenue & S. 8th St.
 Las Vegas, Nevada

Project / Owner
site plan
 Designer/Architect
DE/JW
 Date
12.04.07
 Project No.
07006
 Sheet No.
A0.0

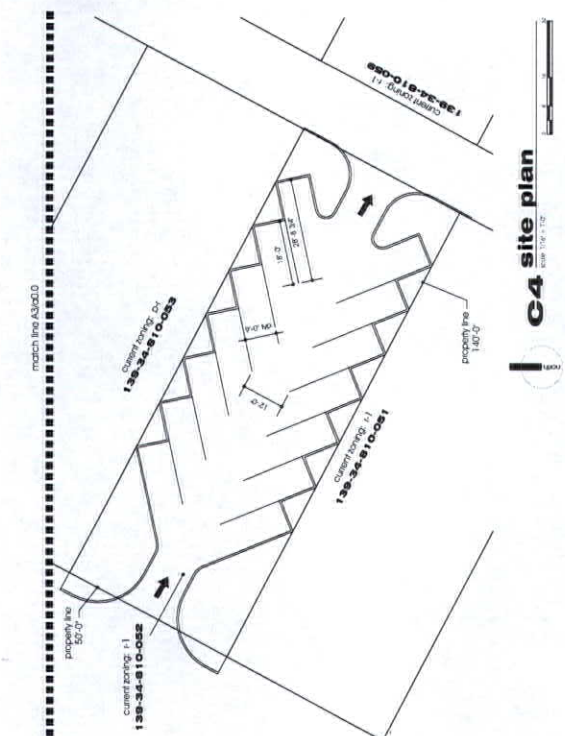

A3 site plan
 DATE: 12/4/07

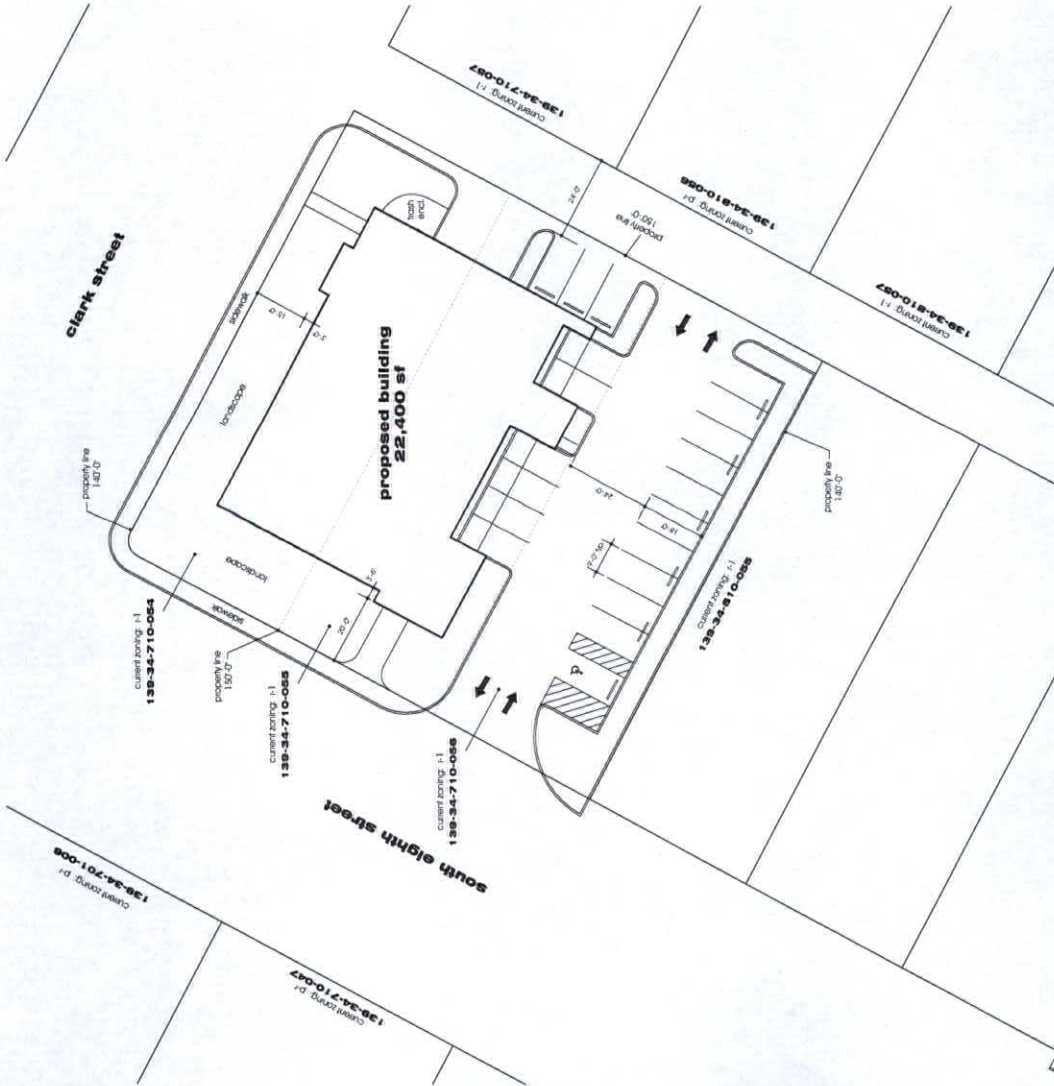

A0.0 site plan
 DATE: 12/4/07

site information

area: 21,000 s.f. (0.48 acre)
 lot area: 7,000 s.f.
 coverage: 33.3%
 parking required: 17 spaces (1 @ 1,000 s.f.)
 parking provided: 17 spaces (1 @ 1,000 s.f.)
 parking ratio: 1.00
 notes: 1. See site plan for details.
 2. See site plan for details.

vicinity map

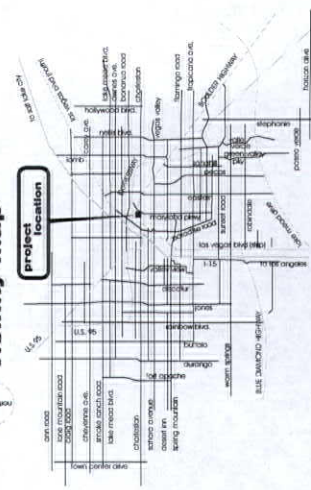

VAR-25344
12/20/07 PC
REVISED

RECEIVED
DEC 05 2007