



**PLANNING & DEVELOPMENT DEPARTMENT**

**STATEMENT OF FINANCIAL INTEREST**

Case Number: **VAR-25277** APN: 138-03-602-018

Name of Property Owner: Investment Solutions, Inc.

Name of Applicant: Investment Solutions, Inc.

Name of Representative: Dirk Nelson

To the best of your knowledge, does the Mayor or any member of the City Council or Planning Commission have any financial interest in this or any other property with the property owner, applicant, the property owner or applicant's general or limited partners, or an officer of their corporation or limited liability company?

Yes

No

If yes, please indicate the member of the City Council or Planning Commission who is involved and list the name(s) of the person or persons with whom the City Official holds an interest. Also list the Assessor's Parcel Number if the property in which the interest is held is different from the case parcel.

City Official: \_\_\_\_\_

Partner(s): \_\_\_\_\_

APN: \_\_\_\_\_

Signature of Property Owner: \_\_\_\_\_

Print Name: Thomas J. Wheeler Jr.

Subscribed and sworn before me

This 22 day of October, 2007

Emily Hancock  
Notary Public in and for said County and State

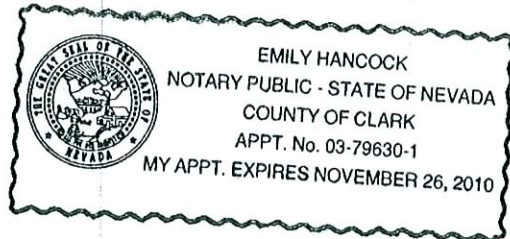

**RECEIVED**

**OCT 23 2007**



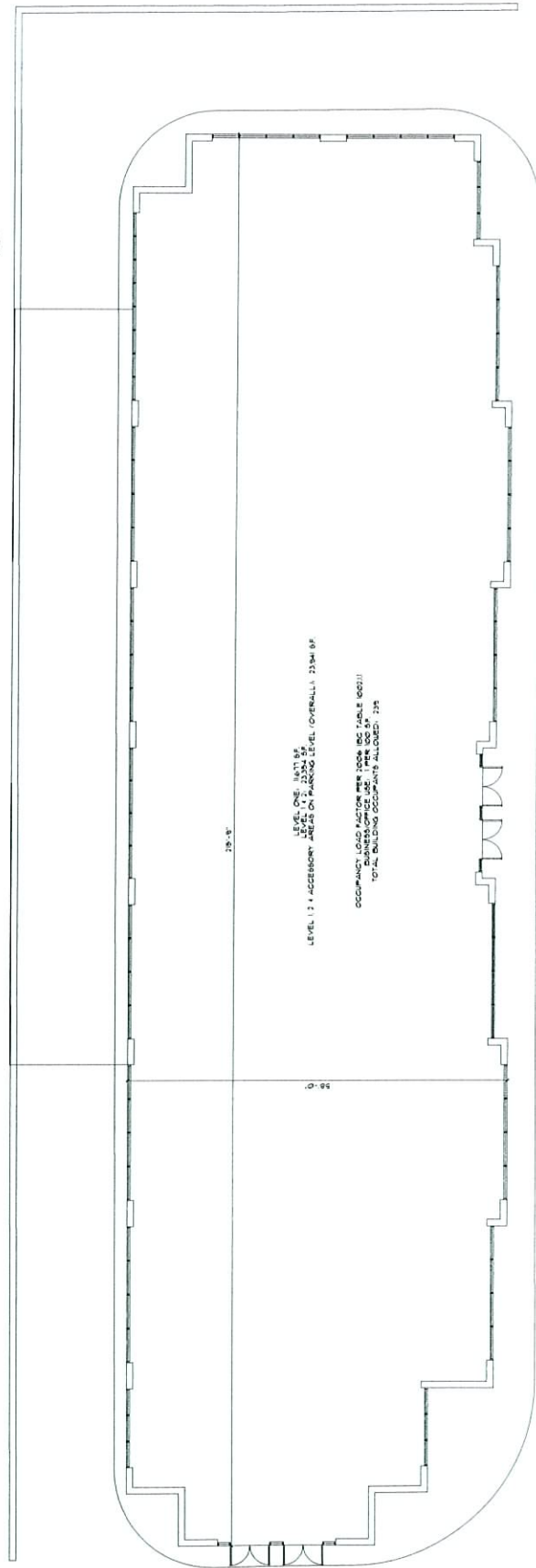
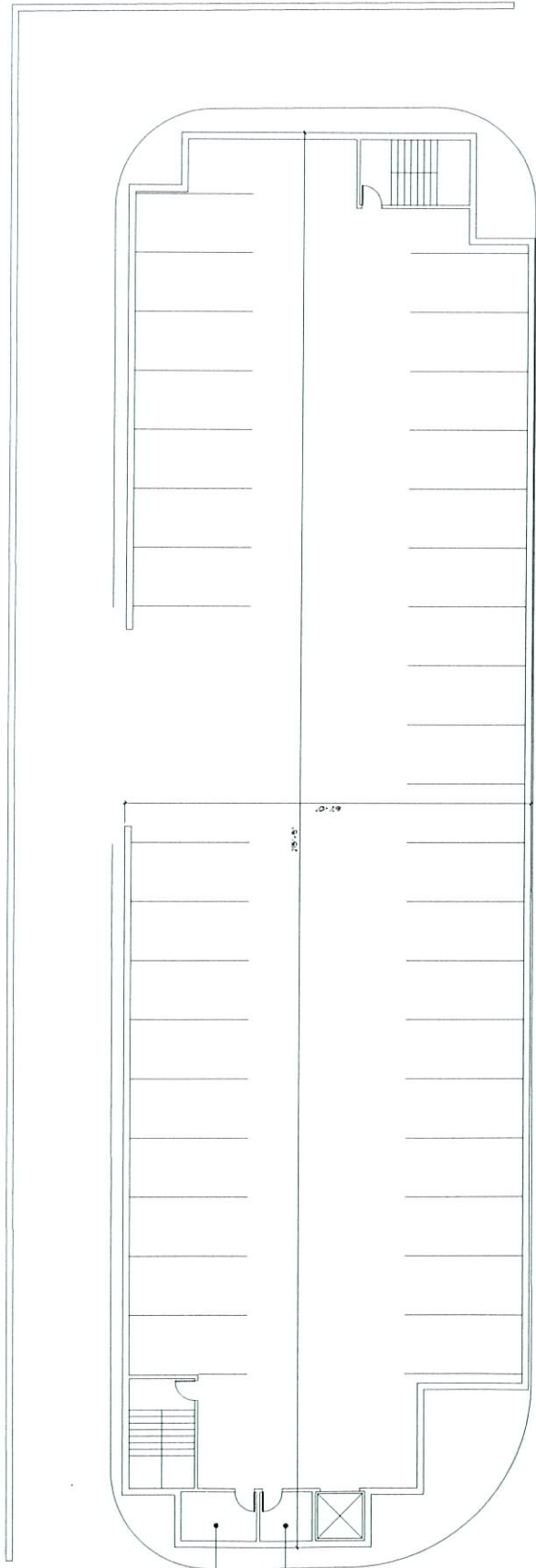

LEVEL ONE: 1671 SF  
 LEVEL TWO: 1671 SF  
 LEVEL THREE: 1671 SF  
 LEVEL FOUR: 1671 SF  
 LEVEL FIVE: 1671 SF  
 LEVEL SIX: 1671 SF  
 LEVEL SEVEN: 1671 SF  
 LEVEL EIGHT: 1671 SF  
 LEVEL NINE: 1671 SF  
 LEVEL TEN: 1671 SF  
 LEVEL ELEVEN: 1671 SF  
 LEVEL TWELVE: 1671 SF  
 LEVEL THIRTEEN: 1671 SF  
 LEVEL FOURTEEN: 1671 SF  
 LEVEL FIFTEEN: 1671 SF  
 LEVEL SIXTEEN: 1671 SF  
 LEVEL SEVENTEEN: 1671 SF  
 LEVEL EIGHTEEN: 1671 SF  
 LEVEL NINETEEN: 1671 SF  
 LEVEL TWENTY: 1671 SF  
 LEVEL TWENTY-ONE: 1671 SF  
 LEVEL TWENTY-TWO: 1671 SF  
 LEVEL TWENTY-THREE: 1671 SF  
 LEVEL TWENTY-FOUR: 1671 SF  
 LEVEL TWENTY-FIVE: 1671 SF  
 LEVEL TWENTY-SIX: 1671 SF  
 LEVEL TWENTY-SEVEN: 1671 SF  
 LEVEL TWENTY-EIGHT: 1671 SF  
 LEVEL TWENTY-NINE: 1671 SF  
 LEVEL THIRTY: 1671 SF  
 LEVEL THIRTY-ONE: 1671 SF  
 LEVEL THIRTY-TWO: 1671 SF  
 LEVEL THIRTY-THREE: 1671 SF  
 LEVEL THIRTY-FOUR: 1671 SF  
 LEVEL THIRTY-FIVE: 1671 SF  
 LEVEL THIRTY-SIX: 1671 SF  
 LEVEL THIRTY-SEVEN: 1671 SF  
 LEVEL THIRTY-EIGHT: 1671 SF  
 LEVEL THIRTY-NINE: 1671 SF  
 LEVEL FORTY: 1671 SF  
 LEVEL FORTY-ONE: 1671 SF  
 LEVEL FORTY-TWO: 1671 SF  
 LEVEL FORTY-THREE: 1671 SF  
 LEVEL FORTY-FOUR: 1671 SF  
 LEVEL FORTY-FIVE: 1671 SF  
 LEVEL FORTY-SIX: 1671 SF  
 LEVEL FORTY-SEVEN: 1671 SF  
 LEVEL FORTY-EIGHT: 1671 SF  
 LEVEL FORTY-NINE: 1671 SF  
 LEVEL FIFTY: 1671 SF  
 LEVEL FIFTY-ONE: 1671 SF  
 LEVEL FIFTY-TWO: 1671 SF  
 LEVEL FIFTY-THREE: 1671 SF  
 LEVEL FIFTY-FOUR: 1671 SF  
 LEVEL FIFTY-FIVE: 1671 SF  
 LEVEL FIFTY-SIX: 1671 SF  
 LEVEL FIFTY-SEVEN: 1671 SF  
 LEVEL FIFTY-EIGHT: 1671 SF  
 LEVEL FIFTY-NINE: 1671 SF  
 LEVEL SIXTY: 1671 SF  
 LEVEL SIXTY-ONE: 1671 SF  
 LEVEL SIXTY-TWO: 1671 SF  
 LEVEL SIXTY-THREE: 1671 SF  
 LEVEL SIXTY-FOUR: 1671 SF  
 LEVEL SIXTY-FIVE: 1671 SF  
 LEVEL SIXTY-SIX: 1671 SF  
 LEVEL SIXTY-SEVEN: 1671 SF  
 LEVEL SIXTY-EIGHT: 1671 SF  
 LEVEL SIXTY-NINE: 1671 SF  
 LEVEL SEVENTY: 1671 SF  
 LEVEL SEVENTY-ONE: 1671 SF  
 LEVEL SEVENTY-TWO: 1671 SF  
 LEVEL SEVENTY-THREE: 1671 SF  
 LEVEL SEVENTY-FOUR: 1671 SF  
 LEVEL SEVENTY-FIVE: 1671 SF  
 LEVEL SEVENTY-SIX: 1671 SF  
 LEVEL SEVENTY-SEVEN: 1671 SF  
 LEVEL SEVENTY-EIGHT: 1671 SF  
 LEVEL SEVENTY-NINE: 1671 SF  
 LEVEL EIGHTY: 1671 SF  
 LEVEL EIGHTY-ONE: 1671 SF  
 LEVEL EIGHTY-TWO: 1671 SF  
 LEVEL EIGHTY-THREE: 1671 SF  
 LEVEL EIGHTY-FOUR: 1671 SF  
 LEVEL EIGHTY-FIVE: 1671 SF  
 LEVEL EIGHTY-SIX: 1671 SF  
 LEVEL EIGHTY-SEVEN: 1671 SF  
 LEVEL EIGHTY-EIGHT: 1671 SF  
 LEVEL EIGHTY-NINE: 1671 SF  
 LEVEL NINETY: 1671 SF  
 LEVEL NINETY-ONE: 1671 SF  
 LEVEL NINETY-TWO: 1671 SF  
 LEVEL NINETY-THREE: 1671 SF  
 LEVEL NINETY-FOUR: 1671 SF  
 LEVEL NINETY-FIVE: 1671 SF  
 LEVEL NINETY-SIX: 1671 SF  
 LEVEL NINETY-SEVEN: 1671 SF  
 LEVEL NINETY-EIGHT: 1671 SF  
 LEVEL HUNDRED: 1671 SF

**VAR-25277** **RECEIVED**  
**12/20/07 PC**  
**OCT 23 2007**

Project: INVESTMENT SOLUTIONS		Sheet Title: FLOOR PLAN - DESIGN REVIEW	Date: 02/20/07	Drawn By: JEM	Checked By: MGA
Revision: No		Cover: SCA Group			

Project No: 07040  
 Sheet No: A10

scadesign  
 880 Cassia Way, Ste. 502  
 Henderson, Nevada 89014  
 T 702-79-2020 F 702-79-2024