



PLANNING & DEVELOPMENT DEPARTMENT

STATEMENT OF FINANCIAL INTEREST

Case Number: ANX-25478 APN: 138-03-510-010

Name of Property Owner: ITALY, LLC

Name of Applicant: ITALY, LLC

Name of Representative: BILL ROBERTS

To the best of your knowledge, does the Mayor or any member of the City Council or Planning Commission have any financial interest in this or any other property with the property owner, applicant, the property owner or applicant's general or limited partners, or an officer of their corporation or limited liability company?

Yes

No

If yes, please indicate the member of the City Council or Planning Commission who is involved and list the name(s) of the person or persons with whom the City Official holds an interest. Also list the Assessor's Parcel Number if the property in which the interest is held is different from the case parcel.

City Official: _____

Partner(s): _____

APN: _____



Signature of Property Owner: *Craig Brooksby*



Print Name: Craig Brooksby

Subscribed and sworn before me

This 2nd day of November, 2007

Kimberly Wojnar

Notary Public in and for said County and State

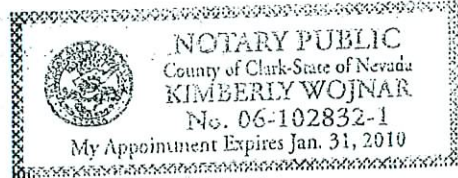



PLANNING & DEVELOPMENT DEPARTMENT

STATEMENT OF FINANCIAL INTEREST

Case Number: ANX-25478 APN: 138-03-510-012

Name of Property Owner: AZARSHAH TRUST

Name of Applicant: AZARSHAH TRUST

Name of Representative: BILL ROBERTS

To the best of your knowledge, does the Mayor or any member of the City Council or Planning Commission have any financial interest in this or any other property with the property owner, applicant, the property owner or applicant's general or limited partners, or an officer of their corporation or limited liability company?

Yes

No

If yes, please indicate the member of the City Council or Planning Commission who is involved and list the name(s) of the person or persons with whom the City Official holds an interest. Also list the Assessor's Parcel Number if the property in which the interest is held is different from the case parcel.

City Official: _____

Partner(s): _____

APN: _____

Signature of Property Owner: _____

Print Name: SHAHRAM AZARBAYJAN

Subscribed and sworn before me

This 1st day of Nov., 2007

Jodie Lynne Crum
Notary Public in and for said County and State

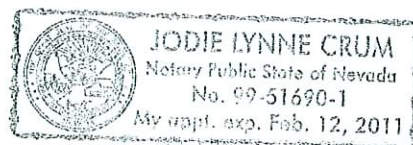



PLANNING & DEVELOPMENT DEPARTMENT

STATEMENT OF FINANCIAL INTEREST

Case Number: ANX-25478 APN: 138-03-510-013

Name of Property Owner: SHAHRAM AZARBAYJAN

Name of Applicant: SHAHRAM AZARBAYJAN

Name of Representative: BILL ROBERTS

To the best of your knowledge, does the Mayor or any member of the City Council or Planning Commission have any financial interest in this or any other property with the property owner, applicant, the property owner or applicant's general or limited partners, or an officer of their corporation or limited liability company?

Yes

No

If yes, please indicate the member of the City Council or Planning Commission who is involved and list the name(s) of the person or persons with whom the City Official holds an interest. Also list the Assessor's Parcel Number if the property in which the interest is held is different from the case parcel.

City Official: _____

Partner(s): _____

APN: _____

Signature of Property Owner: [Handwritten Signature]

Print Name: SHAHRAM AZARBAYJAN

Subscribed and sworn before me

This 10th day of November, 2007

[Handwritten Signature]
Notary Public in and for said County and State

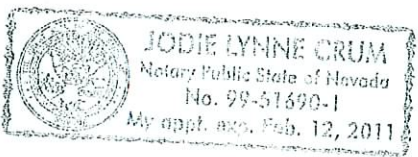



PLANNING & DEVELOPMENT DEPARTMENT

STATEMENT OF FINANCIAL INTEREST

Case Number: ANX-25478 APN: 138-03-510-012, 013

Name of Property Owner: RED RAINBOW, LLC & JSW REAL ESTATE, LLC

Name of Applicant: RED RAINBOW, LLC & JSW REAL ESTATE, LLC

Name of Representative: BILL ROBERTS

To the best of your knowledge, does the Mayor or any member of the City Council or Planning Commission have any financial interest in this or any other property with the property owner, applicant, the property owner or applicant's general or limited partners, or an officer of their corporation or limited liability company?

Yes

No

If yes, please indicate the member of the City Council or Planning Commission who is involved and list the name(s) of the person or persons with whom the City Official holds an interest. Also list the Assessor's Parcel Number if the property in which the interest is held is different from the case parcel.

City Official: _____

Partner(s): _____

APN: _____

Signature of Property Owner: *[Handwritten signatures]*

Print Name: FRED LESSMAN / JARED WEISS

Subscribed and sworn before me

This 9 day of Nov, 2007

[Handwritten signature]

Notary Public in and for said County and State

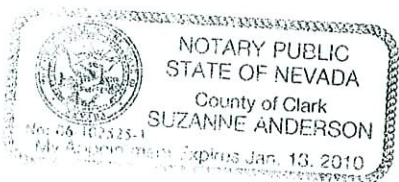
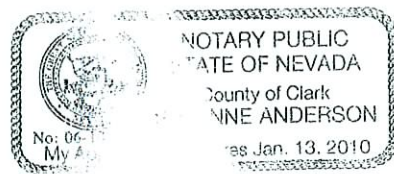



PLANNING & DEVELOPMENT DEPARTMENT

STATEMENT OF FINANCIAL INTEREST

Case Number: ANX-25478 APN: 138-03-510-011

Name of Property Owner: KRAFT FAMILY LP

Name of Applicant: KRAFT FAMILY LP

Name of Representative: BILL ROBERTS

To the best of your knowledge, does the Mayor or any member of the City Council or Planning Commission have any financial interest in this or any other property with the property owner, applicant, the property owner or applicant's general or limited partners, or an officer of their corporation or limited liability company?

Yes

No

If yes, please indicate the member of the City Council or Planning Commission who is involved and list the name(s) of the person or persons with whom the City Official holds an interest. Also list the Assessor's Parcel Number if the property in which the interest is held is different from the case parcel.

City Official: _____

Partner(s): _____

APN: _____

Signature of Property Owner: [Handwritten Signature]

Print Name: KEVIN KRAFT GEN. PARTNER

Subscribed and sworn before me

This 5 day of November, 2007

[Handwritten Signature]
Notary Public in and for said County and State

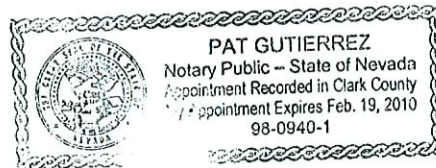

This map is for assessment use only and does NOT represent a survey. No liability is assumed for the accuracy of the data delineated herein. Information on roads and other non-assessed parcels may be obtained from the Road Document Listing in the Assessor's Office.

This map is compiled from official records, including surveys and deeds, but only contains the information required for assessment. See the recorded documents for more detailed legal information.

USE THIS SCALE(FEET) WHEN MAP REDUCED FROM 1:1417 ORIGINAL

NOTES

MAP LEGEND

- PARCEL BOUNDARY
- SUBD BOUNDARY
- ROAD BOUNDARY
- ROAD EASEMENT
- P/WLD BOUNDARY
- NON-PARCEL LOT LINE
- MATCH LINE / LEADER LINE

001 PARCEL NUMBER
1.00 ACRES

202 PARCEL SUB/SEQ NUMBER
PG 25-45

5 BLOCK NUMBER

5 LOT NUMBER

T20S R60E

| R55E | R60E | R61E |
|------|------|------|
| 126 | 125 | 124 |
| 195 | 137 | 138 |
| 128 | 139 | 139 |
| 125 | 164 | 163 |
| 125 | 162 | 162 |

03

| | | | | | |
|----|----|----|----|----|----|
| 6 | 5 | 4 | 3 | 2 | 1 |
| 7 | 8 | 9 | 10 | 11 | 12 |
| 18 | 17 | 16 | 15 | 14 | 13 |
| 19 | 20 | 21 | 22 | 23 | 24 |
| 30 | 29 | 28 | 27 | 26 | 25 |
| 31 | 32 | 33 | 34 | 35 | 36 |

N 2 NE 4

| | | | |
|---|---|---|---|
| 8 | 4 | 8 | 4 |
| 5 | 1 | 5 | 1 |
| 6 | 2 | 6 | 2 |
| 7 | 3 | 7 | 3 |
| 8 | 4 | 8 | 4 |
| 5 | 1 | 5 | 1 |

138-03-5



ASSESSOR'S PARCELS - CLARK CO., NV.
M. W. Schotfield, Assessor

Scale: 1"=200'

Rev: 05/31/05

6L5 GOV. LOT NUMBER

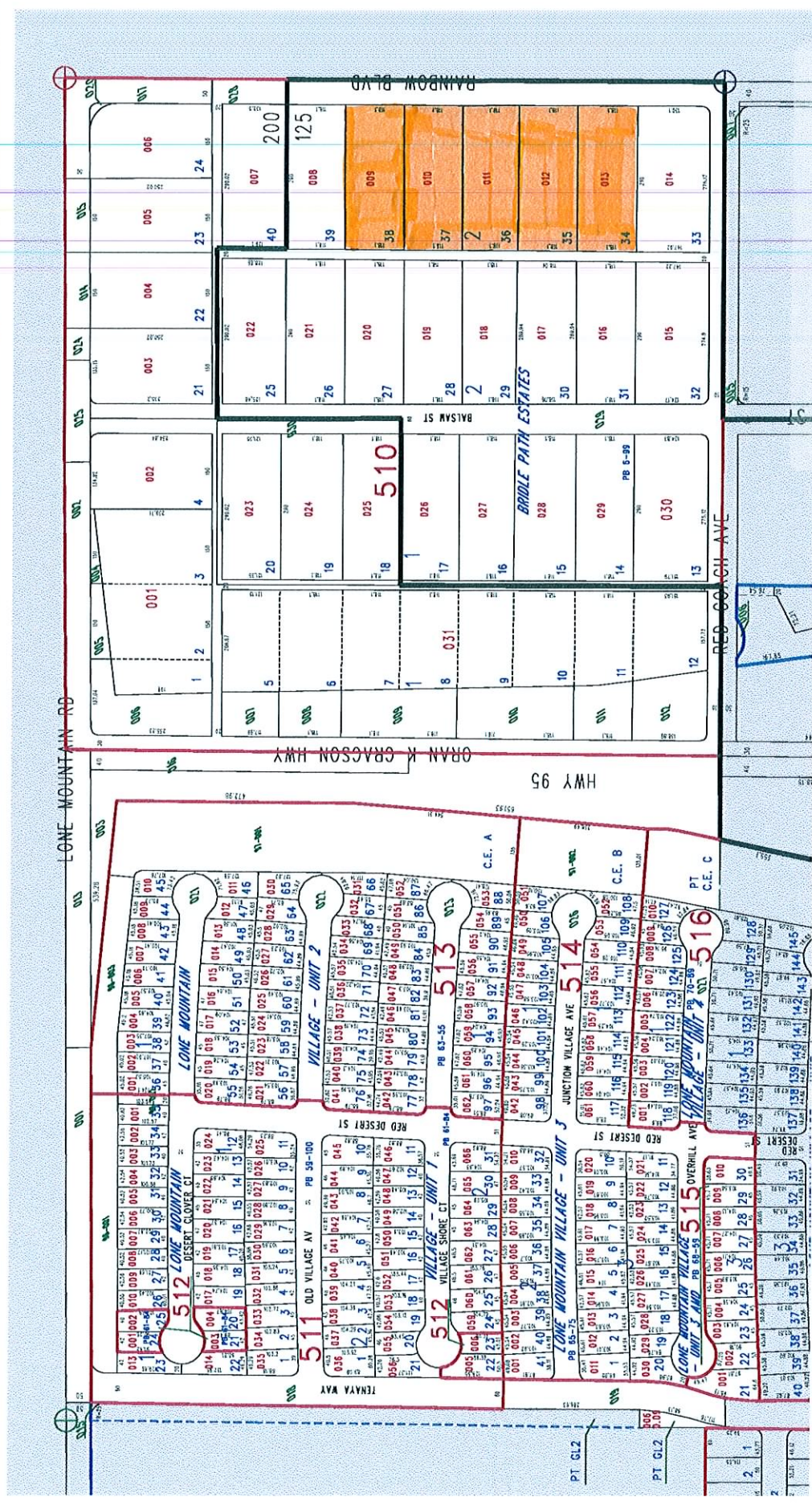

ANX-25478
12/20/07 PC

TAX DIST 125,200