



# PLANNING & DEVELOPMENT DEPARTMENT

## STATEMENT OF FINANCIAL INTEREST

Case Number: **VAR-23598** APN: 138-01-303-003

Name of Property Owner: Donna Delacruz

Name of Applicant: Donna Delacruz

Name of Representative: John T. Moran III

To the best of your knowledge, does the Mayor or any member of the City Council or Planning Commission have any financial interest in this or any other property with the property owner, applicant, the property owner or applicant's general or limited partners, or an officer of their corporation or limited liability company?

Yes

No

If yes, please indicate the member of the City Council or Planning Commission who is involved and list the name(s) of the person or persons with whom the City Official holds an interest. Also list the Assessor's Parcel Number if the property in which the interest is held is different from the case parcel.

City Official: \_\_\_\_\_

Partner(s): \_\_\_\_\_

APN: \_\_\_\_\_

Signature of Property Owner: *Donna M Delacruz*

Print Name: Donna M Delacruz

Subscribed and sworn before me

This 23<sup>rd</sup> day of July, 2007

\_\_\_\_\_  
Notary Public in and for said County and State

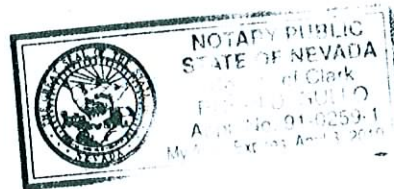

RECEIVED

JUL 31 2007



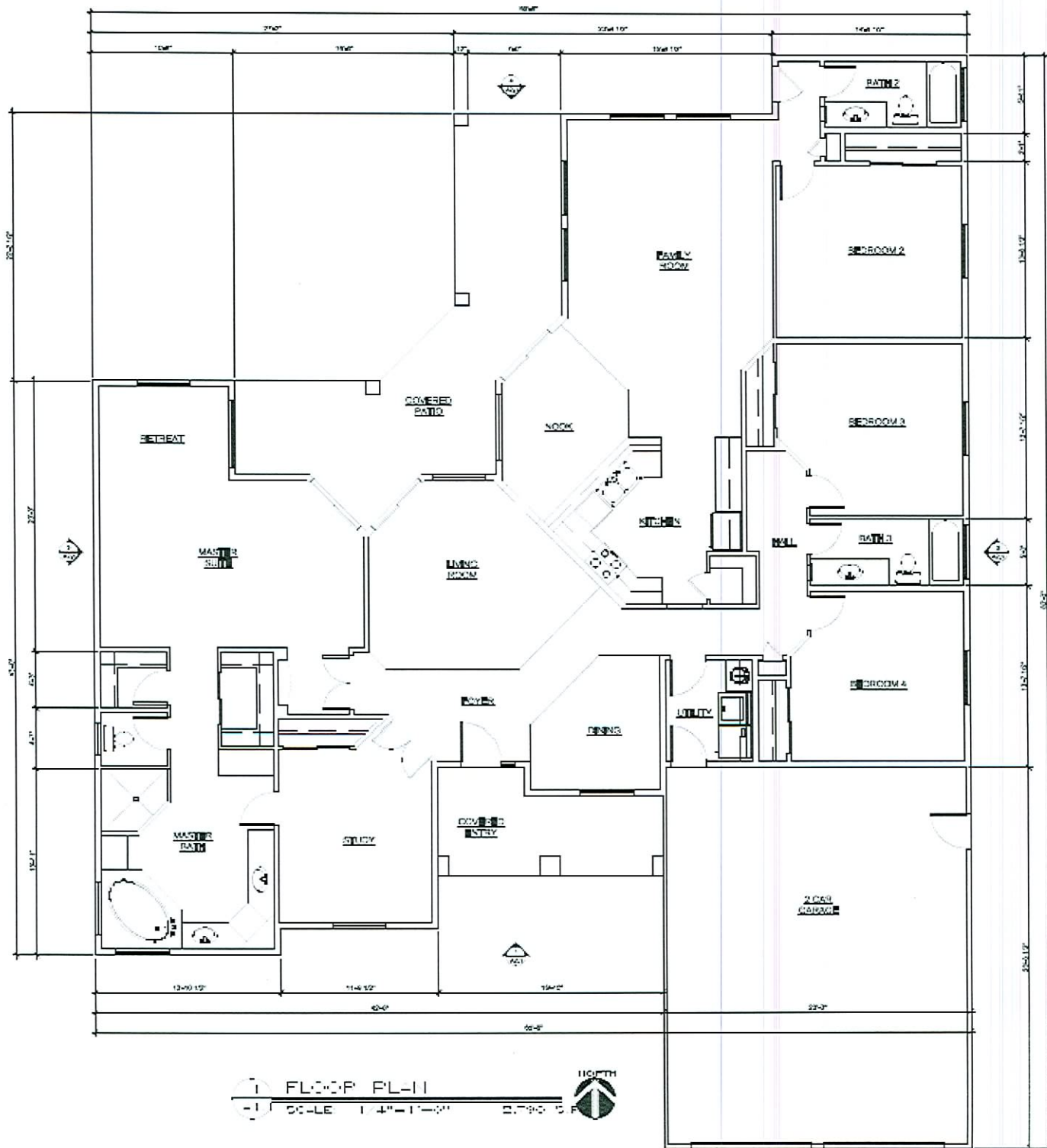

**A  
Design  
Group**

3722 CALLEBARRS CIR. #100  
 LAS VEGAS, NV 89130  
 TELEPHONE: 702.856.2160  
 FACSIMILE: 702.856.2119  
 EMAIL: aesigngroup@aol.com  
 WWW.ADESIGNGROUP.COM

DARRELL A. GARDNER  
 ARCHITECT AIA  
 S.F. NO. 13447

ANGELA K. GARDNER  
 AIA  
 S.F. NO. 13447

DELAORUE  
 ACCESSORY  
 STRUCTURE

5410 HICKAM AV.  
 LAS VEGAS, NV 89130

FLOOR  
 PL-II

RECEIVED  
 JUL 31 2007

DATE: \_\_\_\_\_  
 DRAWN BY: \_\_\_\_\_

PROJECT NO: \_\_\_\_\_  
 DRAWN BY: \_\_\_\_\_  
 DATE: \_\_\_\_\_  
 DRAWN BY: \_\_\_\_\_

**VAR-23598**  
**09/27/07 PC**

A1.1



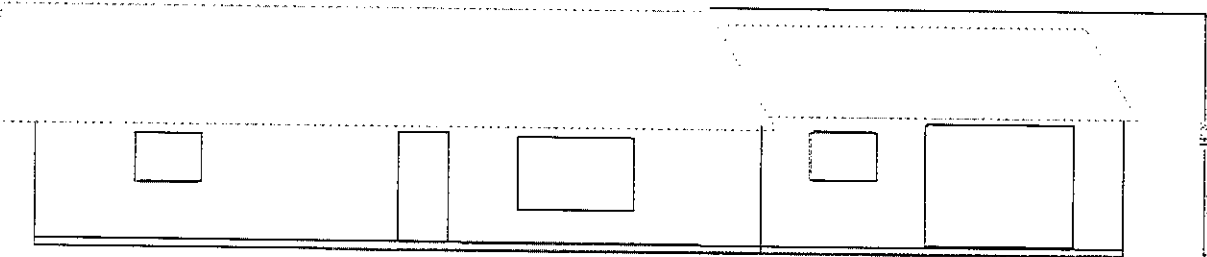

Front Elevation

Scale: 1/4" = 1' 0"

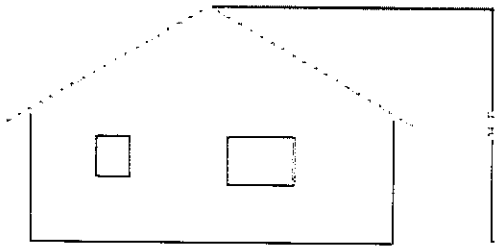

Side Elevation

Scale: 1/4" = 1' 0"

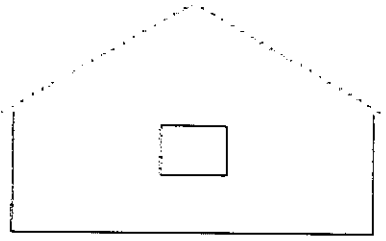

Side Elevation

Scale: 1/4" = 1' 0"

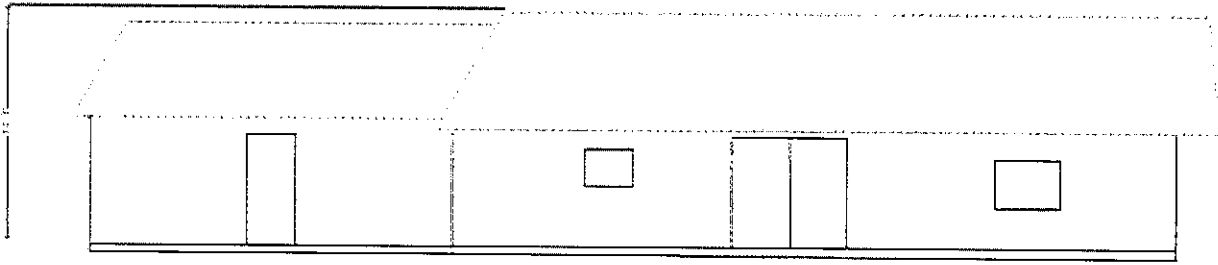

Rear Elevation

Scale: 1/4" = 1' 0"

Delacruz

Existing  
Structure

5413 Hickam Ave  
Las Vegas Nevada  
89130

**VAR-23598 SUP-23596**  
**REVISED 10/11/07 PC**