

REVISIONS:	

CONSULTANTS:

3320 N. BUFFALO DRIVE
 LAS VEGAS, NV. 89129
 PHONE: (702) 314-9400
 FAX: (702) 314-9401
 CLIFTON A. MARSHALL
 ARCHITECT LTD.



SHEET TITLE
 SITE PLAN
 JOB TITLE
 ALOHA AQUATIC CENTER
 LAS VEGAS, NV

DATE
 5-8-07
 JOB NO.
 07-014

SHEET NO.
 A1-1

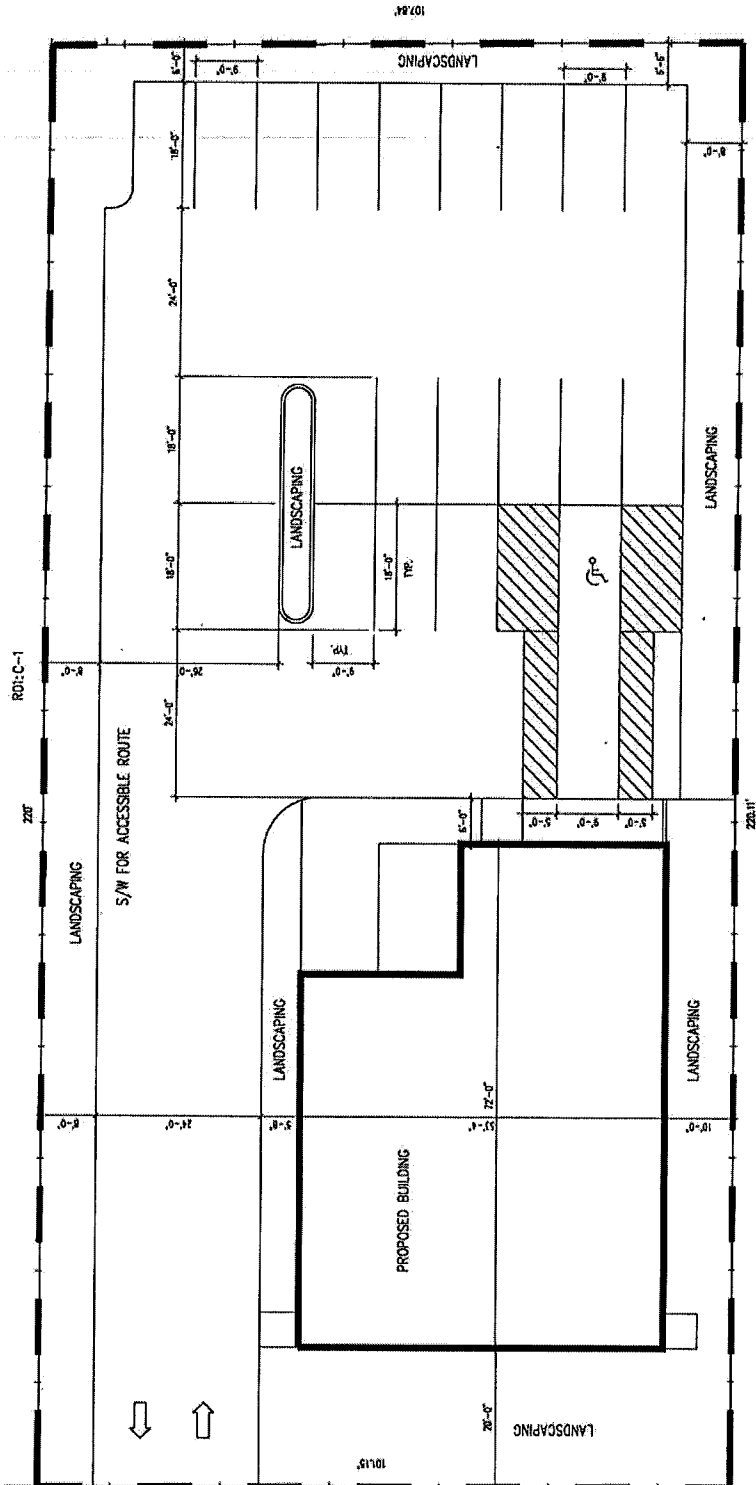

SITE PLAN
 SCALE: 1/8" = 1'-0"

ALLEY: C-1
 R-1 ACROSS THE ALLEY

ZONING:
 GENERAL PLAN EXISTING: R-1
 GENERAL PLAN PROPOSED: S-1
 EXISTING ZONING: R-1
 PROPOSED ZONING: C-1

PARKING:
 REQUIRED: 18 SPACES (1/1000: 3288/200=17.94)
 PROVIDED: 18 SPACES

SITE INFORMATION:
 ADDRESS: 4300 THOM BLVD.
 LAS VEGAS, NV 89129
 APN: 138-01-700-003
 SITE AREA: 20,819 SF (APPROX 1/2 ACRE)
 BUILDING AREA: 3,404 SF
 F.A.R. = .17

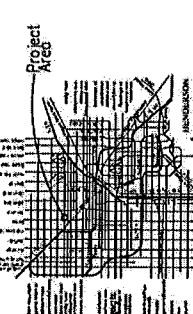
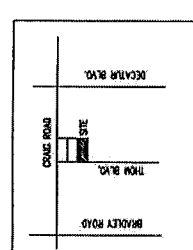

RECEIVED
 SEP 27 2007

ZON-22562 SDR-22557 10-03-07 CC

Revised after final agenda

10-02-07 Item 80-81

R-1 ACROSS THE STREET

THOM BLVD.

