



PLANNING & DEVELOPMENT DEPARTMENT

STATEMENT OF FINANCIAL INTEREST

Case Number: **SUP-22852** APN: 125-21-301-004

Name of Property Owner: Clark County Public Works

Name of Applicant: Crown Castle USA Inc.

Name of Representative: Mark McGarey

To the best of your knowledge, does the Mayor or any member of the City Council or Planning Commission have any financial interest in this or any other property with the property owner, applicant, the property owner or applicant's general or limited partners, or an officer of their corporation or limited liability company?

Yes

No

If yes, please indicate the member of the City Council or Planning Commission who is involved and list the name(s) of the person or persons with whom the City Official holds an interest. Also list the Assessor's Parcel Number if the property in which the interest is held is different from the case parcel.

City Official: _____

Partner(s): _____

APN: _____

Signature of Property Owner: _____

Print Name: John Stevens

Subscribed and sworn before me

This 22 day of June, 2007
Karla Richards
Notary Public in and for said County and State

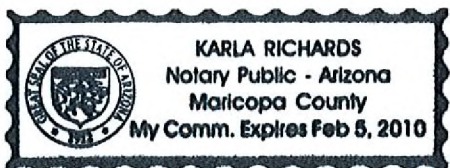

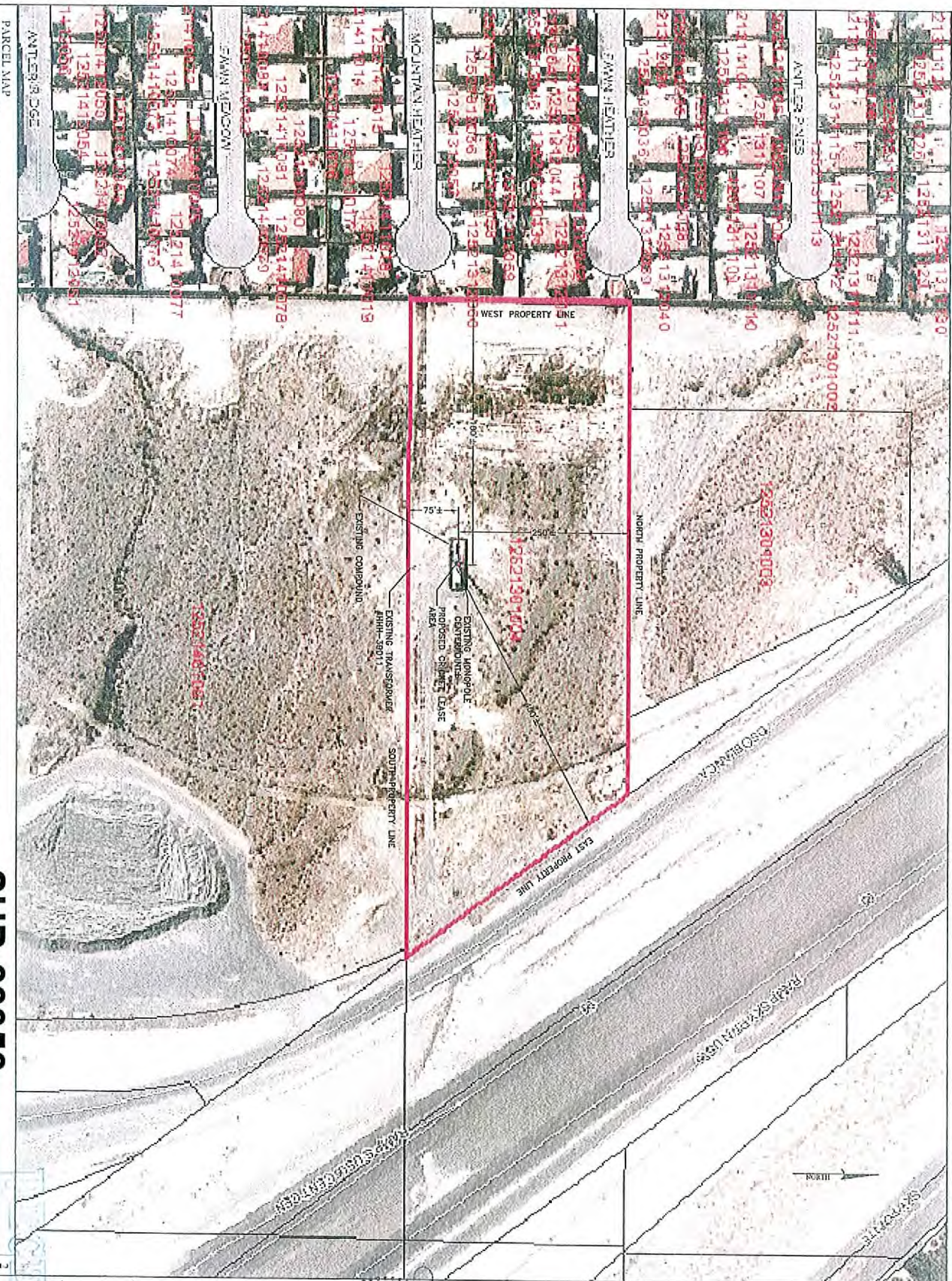

cric et
 1181 GRIDER DRIVE
 SUITE E
 LAS VEGAS, NV 89119

LAS-374-A
 DESERT TOWER
 CHRON. DIST. TRANSMISSION

520 SERRANO BL., 3RD FLOOR
 LAS VEGAS, NV 89102

CROWN CASTLE
 INTERSTATE TOWER

Dynatek

TELECOMMUNICATIONS SERVICES

7134 Brookwood Drive
 Brentwood, OH 44105
 Phone: 800-858-5524
 Fax: 380-484-5137
 WWW.DYNATEK.COM

DYNATEK
 2001 50
 442

DATE

BY

AND C. BAY

REGISTERED ARCHITECT
 NO. 4474
 6/8/07
 STATE OF NEVADA

DRAWING DATES
 9 - 11-07 58.43 59.45 59
 1 - 5/07 58.43 59.45 59

SHEET TITLE
 PARCEL MAP

SHEET NUMBER
 A-1

SUP-22852
 08/09/07 PC

JUN 26 2007

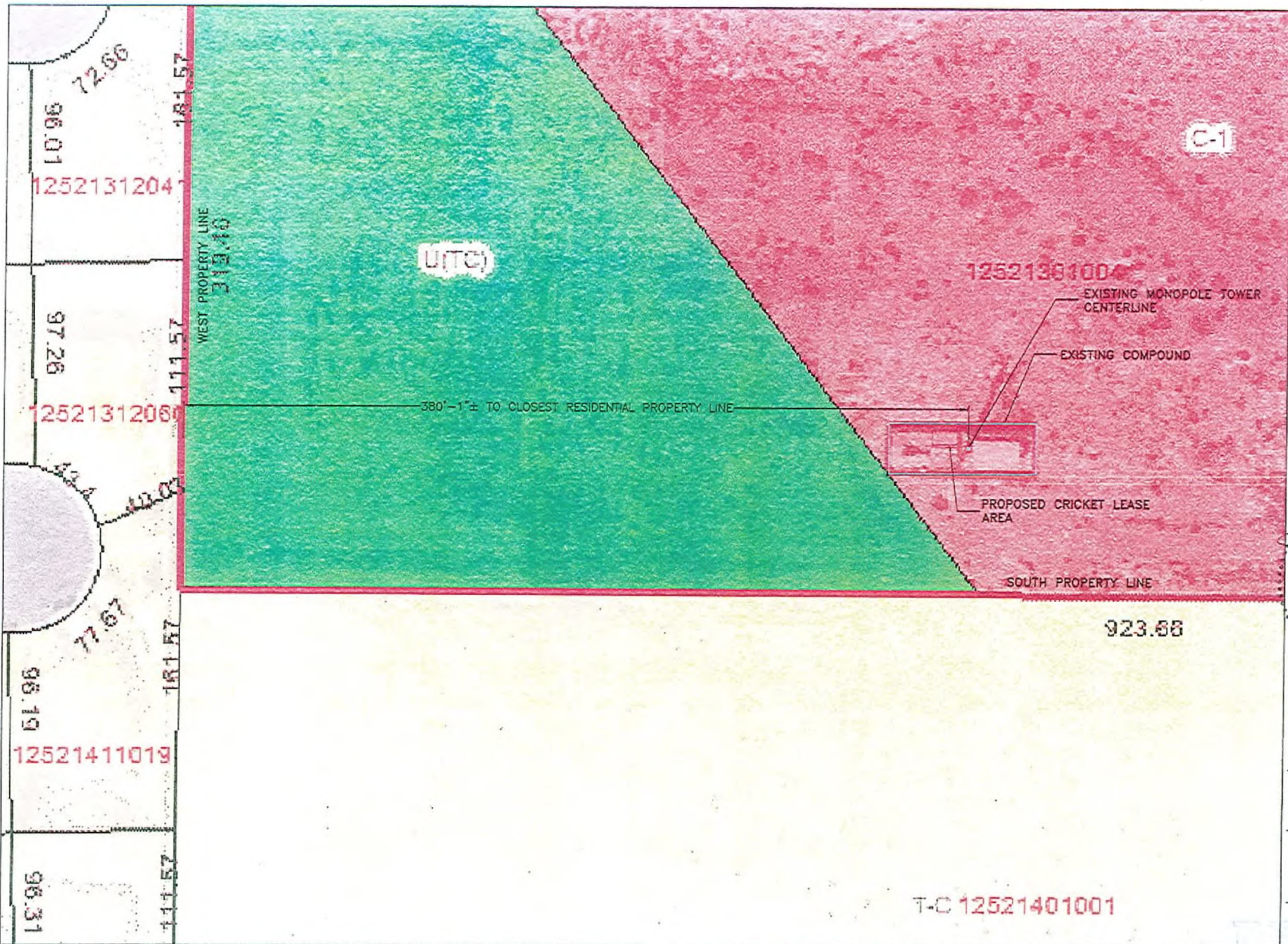

cricket

1181 GRIER DRIVE
SUITE F
LAS VEGAS, NV 89119

LAS-374-A
DESERT TOWER
CROWN DSRT TWR-88698

500 BEAVER RD. & DEER SPRINGS WAY
LAS VEGAS, NV 89102

CROWN CASTLE
INTERNATIONAL

Dynatek

TELECOMMUNICATIONS SERVICES

7134 Brookwood Drive
Brookfield, OH 44403
Phone: 800-838-3224
Fax: 330-448-4337
www.dynatektelecom.com

DYNATEK
PROJ NO. 1992

DRAWN BY LML

CHECKED BY



DRAWING DATES

- 2 4/23/07 ISSUED FOR REVIEW
- 1 2/14/07 REDLINE REVISIONS

THE INFORMATION CONTAINED IN THIS SET OF DOCUMENTS IS PROPRIETARY BY NATURE. ANY USE OR DISCLOSURE OTHER THAN THAT WHICH RELATES TO CLIENT NAME IS STRICTLY PROHIBITED.

SHEET TITLE:

ZONING MAP

SHEET NUMBER:

A-1a

T-C 12521401001

SUP-22852
08/09/07 PC

JUN 26 2007

cricket

1181 GRIER DRIVE
SUITE F
LAS VEGAS, NV 89119

LAS-374-A
DESERT TOWER
CROWN DSRT TWR-880958

280 BOARD RD. & DEER SPRING WAY
LAS VEGAS, NV 89130

CROWN
CASTLE
INTERNATIONAL

Dynatek

TELECOMMUNICATIONS SERVICES

7134 Brookwood Drive
Brookfield, OH 44003
Phone: 800-838-3224
Fax: 330-448-4337
www.dynatektelecom.com

DYNATEK
PROJ. NO. 1992

DRAWN BY L.M.L.



DRAWING DATES

2 6/25/07 ISSUED FOR REVIEW
1 5/14/07 REDLINE REVISIONS

THE INFORMATION CONTAINED IN
THIS SET OF DOCUMENTS IS
PROPRIETARY BY NATURE. ANY
USE OR DISCLOSURE OTHER THAN
THAT WHICH RELATES TO CLIENT
NAME IS STRICTLY PROHIBITED.

SHEET TITLE:
ENLARGED SITE
PLAN

SHEET NUMBER:

A-2

JUN 26 2007

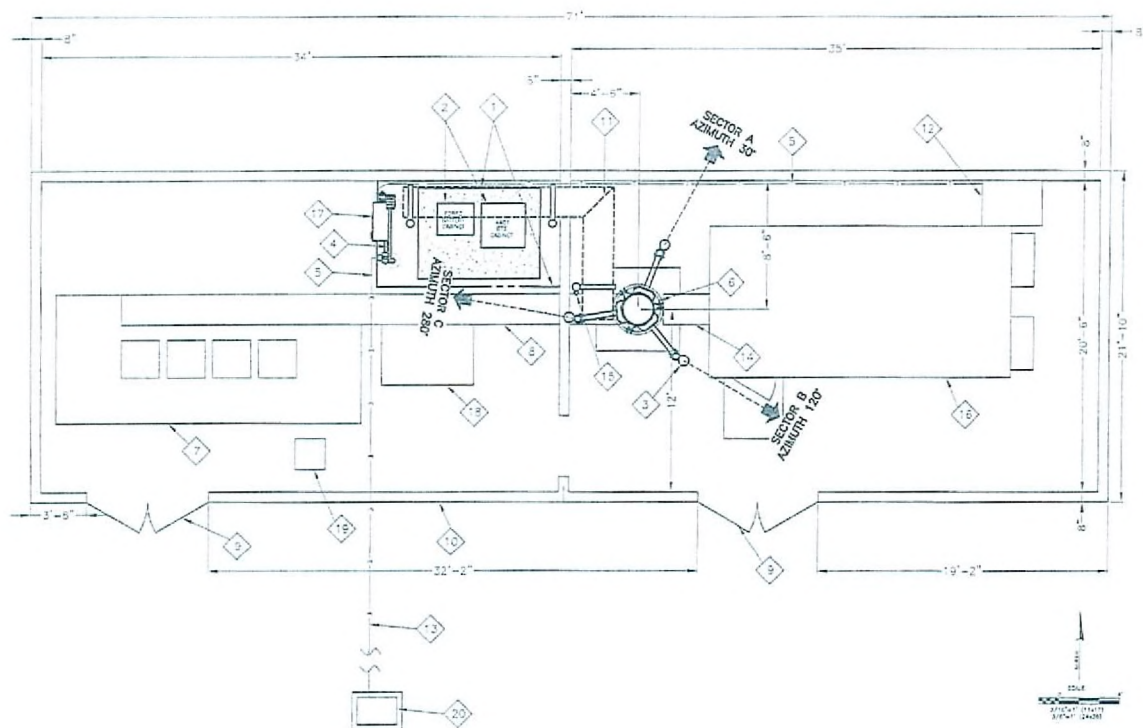

- 1 PROPOSED 7'x12' CRICKET COMMUNICATIONS LEASE AREA WITH A 6'-0"X6'-0" EQUIPMENT PAD LOCATED WITHIN.
- 2 PROPOSED CRICKET COMMUNICATIONS 4401 BTS CABINET (34 1/2"X35 1/2"X51 1/4") AND 228FD BATTERY CABINET (28 3/4"X28 5/8"X40 1/2" 1/2"X30 3/4" 10)
- 3 PROPOSED CRICKET COMMUNICATIONS ANTENNAS MOUNTED @ 80', W AZIMUTHS OF 30°, 120° AND 230°
- 4 PROPOSED CRICKET COMMUNICATIONS 5' H-FRAME
- 5 PROPOSED CRICKET COMMUNICATIONS POWER AND TELCO TRENCH FROM SOURCE TO UTILITY BACKBOARD
- 6 EXISTING 80' MONOPOLE WITH A PROPOSED 20'-0" POLE EXTENSION
- 7 EXISTING 8'-6"X20'-0" CONCRETE EQUIPMENT PAD
- 8 EXISTING CABLE TRAY AT GROUND LEVEL
- 9 EXISTING 8' WIDE CHAIN-LINK ACCESS GATE WITH PRIVACY SLATS
- 10 EXISTING 8' CONCRETE BLOCK WALL
- 11 PROPOSED CRICKET COMMUNICATIONS 10' HIGH ICE BRIDGE LOCATION (CRICKET COMMUNICATIONS TO UTILIZE THE EMPTY 10" H PORT FOR THEIR COAX)
- 12 EXISTING 3'-0"X4'-0" TELCO VAULT LOCATION
- 13 PROPOSED CRICKET COMMUNICATIONS POWER RUN (75'±TOTAL) TO EXISTING TRANSFORMER #HHH-39011
- 14 EXISTING CABLE TRAY AT GROUND LEVEL
- 15 PROPOSED CRICKET COMMUNICATIONS GPS ANTENNA MOUNTED TO ICE BRIDGE
- 16 EXISTING 10'X20' EQUIPMENT SHELTER
- 17 PROPOSED CRICKET COMMUNICATIONS TRANSSECTOR PTC CABINET
- 18 EXISTING ABANDONED 6'X6' CONCRETE FOUNDATION
- 19 EXISTING 2 1/2' METER PEDESTAL
- 20 EXISTING TRANSFORMER (#HHH-39011) LOCATION

ENLARGED SITE PLAN

2 KEYED NOTES

SUP-22852
08/09/07 PC

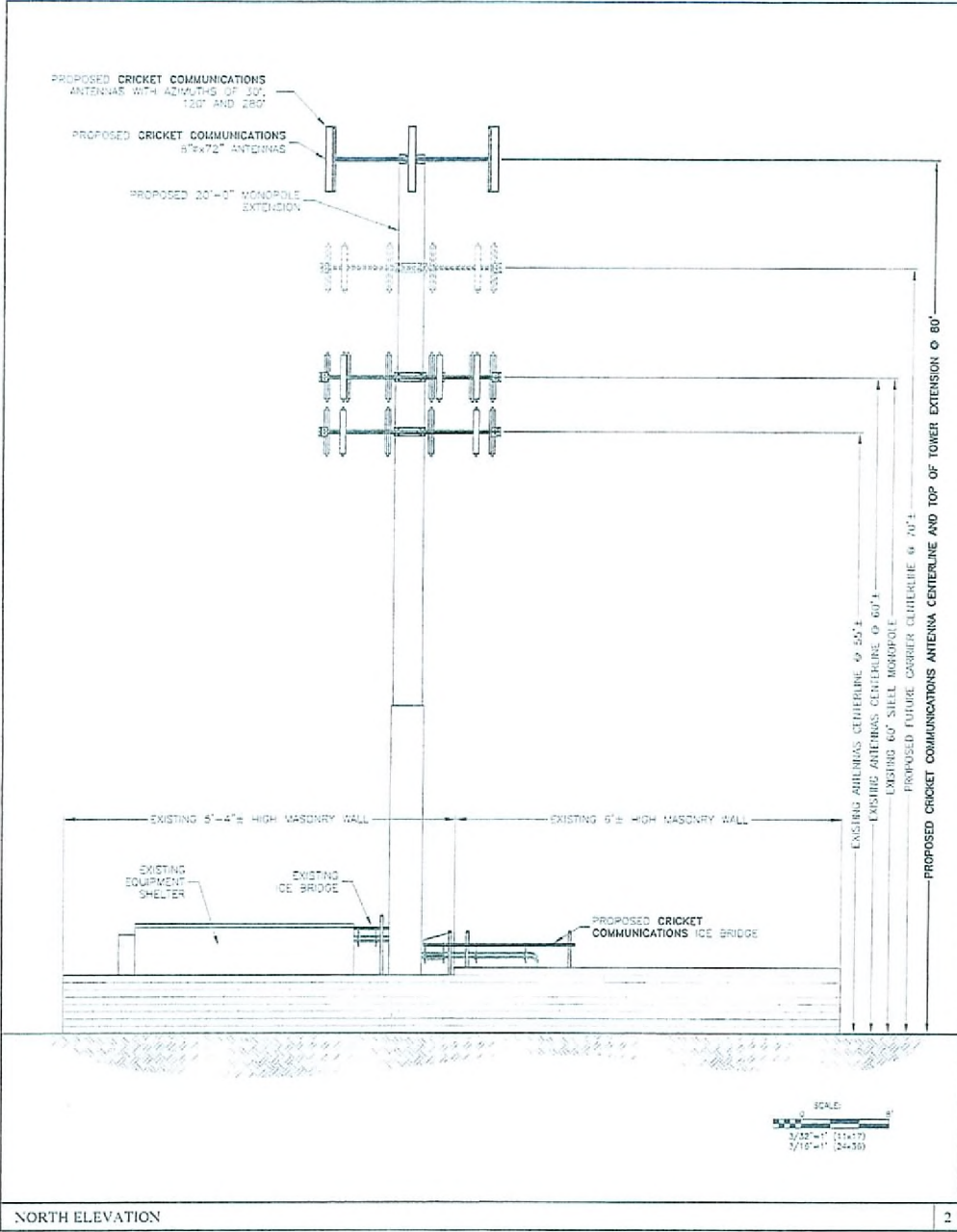

NORTH ELEVATION

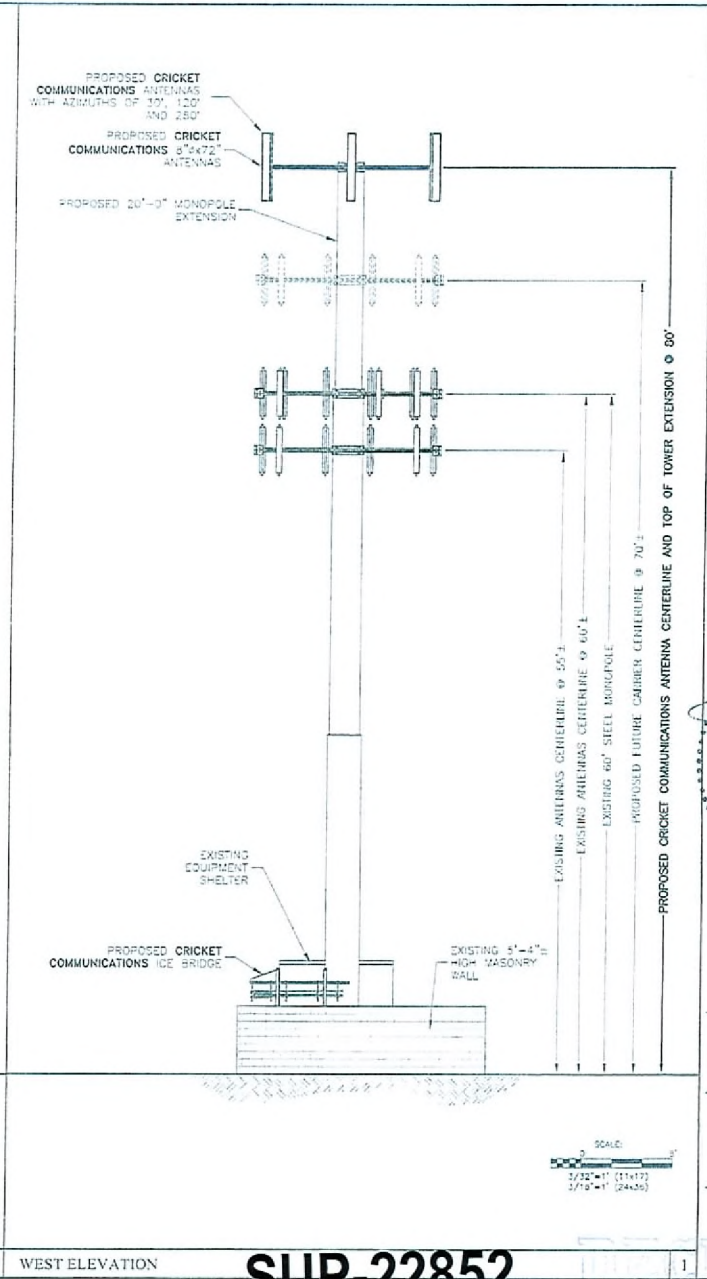

WEST ELEVATION

cricket

1181 GRIER DRIVE
SUITE F
LAS VEGAS, NV 89119

**LAS-374-A
DESERT TOWER**
CROWN-DSRT TWR-880938

330 BUNNED RD. & DEER SPRINGS WAY
LAS VEGAS, NV 89130

**CROWN
CASTLE
INTERNATIONAL**

Dynatek

TELECOMMUNICATIONS SERVICES
7134 Brookwood Drive
Brookfield, OH 44003
Phone: 800-838-3224
Fax: 330-448-4337
www.dynatektelecom.com

DYNATEK
PROJ. NO.: 1852
DRAWN BY: L.M.L.

CHECKED BY: D.C.B.
DAVID C. BAUDO
REGISTERED
Professional Seal
NO. 4474
6/25/07
ARCHITECT
STATE OF NEVADA

DRAWING DATES

- 3 4/23/07 ISSUED FOR REVIEW
- 1 5/14/07 REDLINE REVISIONS

THE INFORMATION CONTAINED IN
THIS SET OF DOCUMENTS IS
PROPERTY OF DYNATEK. ANY
USE OR DISCLOSURE OTHER THAN
THAT WHICH RELATES TO CLIENT
NAME IS STRICTLY PROHIBITED.

SHEET TITLE:

ELEVATIONS

SHEET NUMBER:

A-4

**SUP-22852
08/09/07 PC**

JUN 26 2007

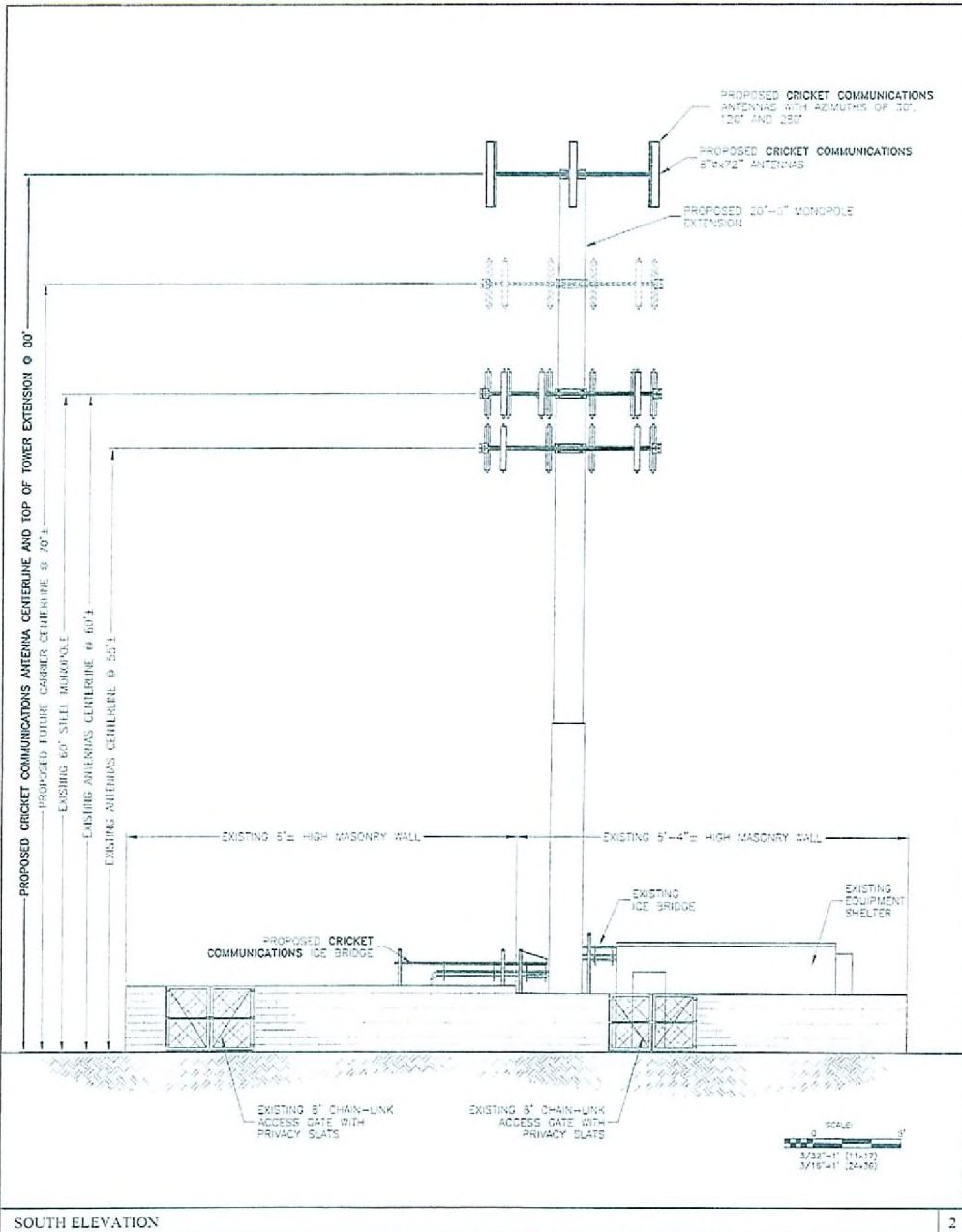

SOUTH ELEVATION

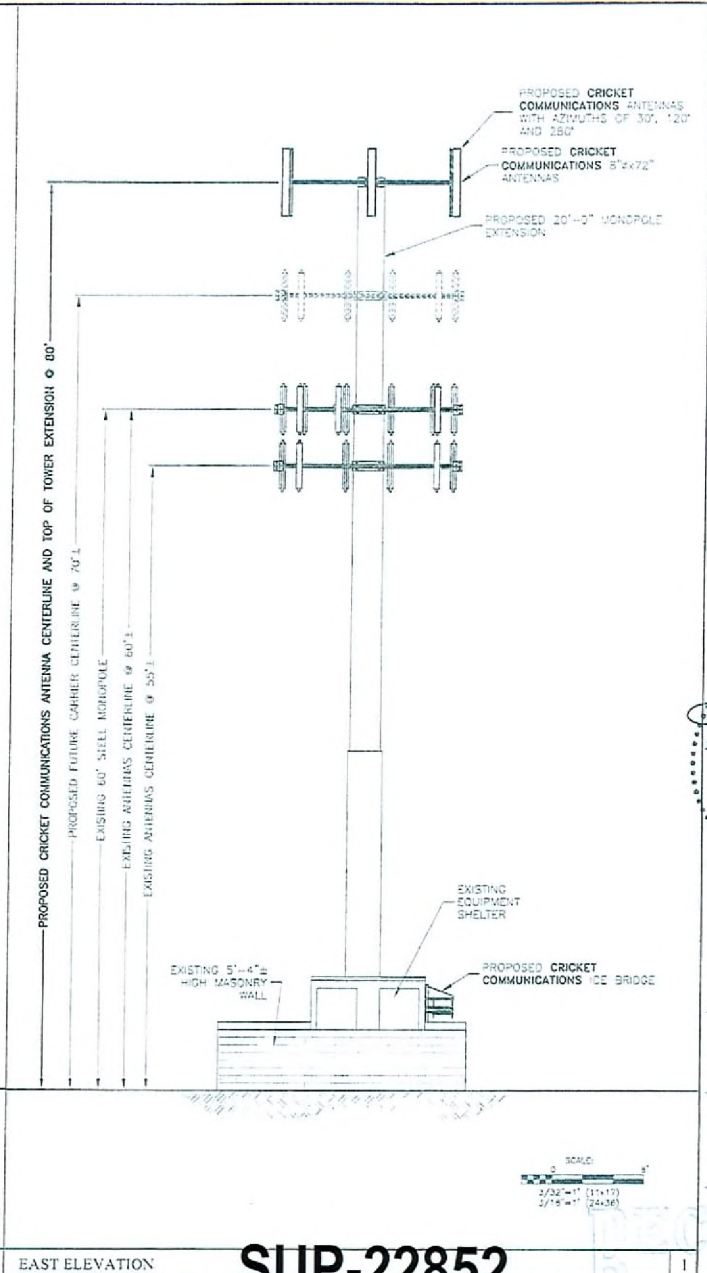

EAST ELEVATION

cricket

1181 GRIER DRIVE
SUITE F
LAS VEGAS, NV 89119

**LAS-374-A
DESERT TOWER**
CROWN DSRT TWR-550938

500 BUNNARD RD., 5 DEER SPRINGS WAY
LAS VEGAS, NV 89130

**CROWN
CASTLE
INTERNATIONAL**

Dynatek

TELECOMMUNICATIONS SERVICES

7134 Brookwood Drive
Brookfield, OH 44403
Phone: 800-858-3224
Fax: 330-448-4357
www.dynatektelecom.com

DYNATEK PROJ NO: 5952

DRAWN BY: L.M.L.

CHECKED BY: G.C.B.

DAVID C. BAUDO
REGISTERED ARCHITECT
NO. 4474
6/25/07
STATE OF NEVADA

DRAWING DATES

1 4/23/07 ISSUED FOR REVIEW
2 5/14/07 REDLINE REVISIONS

THE INFORMATION CONTAINED IN THIS SET OF DOCUMENTS IS PROPRIETARY BY NATURE. ANY USE OR DISCLOSURE OTHER THAN THAT WHICH RELATES TO CLIENT NAME IS STRICTLY PROHIBITED.

SHEET TITLE:
ELEVATIONS

SHEET NUMBER:
A-3

SUP-22852
08/09/07 PC

JUN 26 2007