



**PLANNING & DEVELOPMENT DEPARTMENT**

**STATEMENT OF FINANCIAL INTEREST**

Case Number: **EOT-23578** APN: 125-26-707-002-005 125-26-707-001,002,003

Name of Property Owner: William Lyon Homes

Name of Applicant: Taney Engineering

Name of Representative: Shaelyn Sandoval

To the best of your knowledge, does the Mayor or any member of the City Council or Planning Commission have any financial interest in this or any other property with the property owner, applicant, the property owner or applicant's general or limited partners, or an officer of their corporation or limited liability company?

Yes

No

If yes, please indicate the member of the City Council or Planning Commission who is involved and list the name(s) of the person or persons with whom the City Official holds an interest. Also list the Assessor's Parcel Number if the property in which the interest is held is different from the case parcel.

City Official: \_\_\_\_\_

Partner(s): \_\_\_\_\_

APN: \_\_\_\_\_

Signature of Property Owner: 

Print Name: Terry Connolly

Subscribed and sworn before me

This 18 day of July, 2007

Virginia Jauregui  
Notary Public in and for said County and State

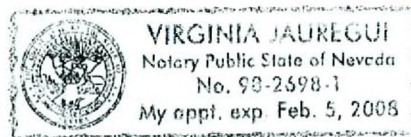

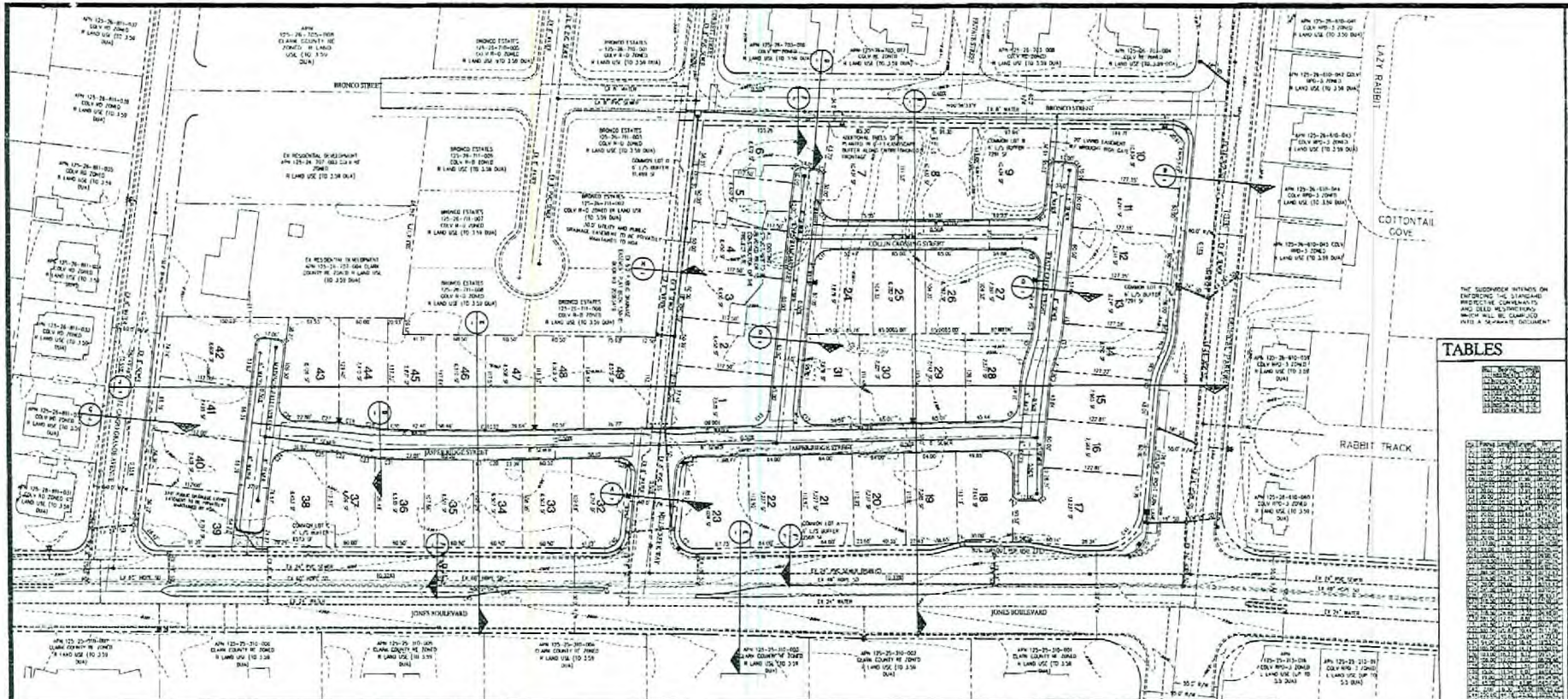

**TABLES**

TABLE 1: GENERAL NOTES

TABLE 2: SEWER CONTRIBUTION

TABLE 3: ABBREVIATIONS

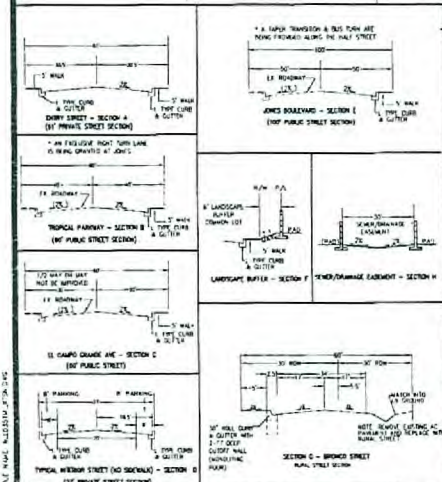

**SITE DATA**

14.25 ACRES  
 10,800 SQUARE FEET (EXCLUDING ALL ROW)  
 125-25-100-000 TO 125-25-100-008  
 125-25-100-002 & 008

DEVELOPER/ SUBDIVIDER  
 TROPICAL HOMES  
 125-25-100-000, 002, 003 & 125-25-100-004 & 005 (175 COMBINED ADPTS)  
 125-25-100-006, 007 & 125-25-100-008 (175 COMBINED ADPTS)

**DEVELOPER/ SUBDIVIDER**  
 TROPICAL HOMES COMPANY  
 8228 W. SARASOTA AVE. 347-9330  
 3300 S. VALLEY VIEW BLVD. 344-7400

**UTILITY COMPANIES**  
 COX COMMUNICATIONS  
 1711 E. HAVEN LN. WIND BLND 398-2100  
 4300 S. THOMPSON AVE. 335-2111

**ENGINEER**  
 TROPICAL ENGINEERING  
 770 E. SHARARA AVE. 337-5500  
 125-25-100-000, 002, 003 & 125-25-100-004 & 005 (175 COMBINED ADPTS)  
 125-25-100-006, 007 & 125-25-100-008 (175 COMBINED ADPTS)

**OWNERS**  
 1400 W. VALLEY VIEW WATERS DISTRICT (PARTIAL)  
 1400 W. VALLEY VIEW WATERS DISTRICT (PARTIAL)  
 1400 W. VALLEY VIEW WATERS DISTRICT (PARTIAL)

**LEGEND**

RIGHT-OF-WAY  
 BOUNDARY LINE  
 PROPERTY LINE  
 CURB  
 STREET CENTERLINE  
 LOT NUMBER



**BASIS OF BEARING**  
 NORTH 00°00'00" EAST, BEING THE EXIST. LINE OF THE NORTH HALF OF THE SOUTHWEST QUARTER OF SECTION 26, TOWNSHIP 18 SOUTH, RANGE 30 EAST, COUNTY OF PALM BEACH, FLA.

**LEGAL DESCRIPTION**  
 PORTION OF THE NORTH HALF OF THE SOUTHWEST QUARTER OF SECTION 26, TOWNSHIP 18 SOUTH, RANGE 30 EAST, COUNTY OF PALM BEACH, FLA.

**NOTES**

- NO INTERFERENCES ARE PROPOSED. SEWERAGE AREAS FROM BACK OF INTERIOR CURB & NUMBER OF OPEN SPACES HAS BEEN APPROVED PER VAN-6530 & A VARIATION OF CORRECTION HAS BEEN APPROVED AND RECORDED FOR RECORD.
- ALL EXISTING STRUCTURES SHALL BE REMOVED PRIOR TO CONSTRUCTION.
- NO AREA SHALL BE RESERVED OR DESIGNATED FOR PARKS, SCHOOLS, OR OTHER PUBLIC OR QUASI-PUBLIC USES.

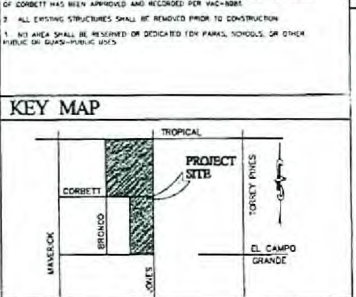

**SCALE**

GRAPHIC SCALE  
 1" = 80' (1" IN FEET)

**SEWER CONTRIBUTION**  
 48 LOTS x 250 GPD/LOT = 12,000 GPD (AVERAGE)  
 48 LOTS x 250 GPD/LOT x 1.25 PEAK FACTOR = 14,400 GPD (PEAK)

**ABBREVIATIONS**

AL ALIQUOT CONTOUR TO  
 BE BEYOND CURB FINISH  
 BC BEYOND CURB FINISH  
 CC CABLE TELEVISION  
 CE CITY OF PALM BEACH  
 CL CLARK COUNTY  
 CM COMMUNITY  
 CN CONCRETE  
 CO COAST GUARD  
 CP CITY OF PALM BEACH  
 CS COUNTY OF PALM BEACH  
 CU CURB  
 CV CURB  
 CW CURB  
 CX CURB  
 CY CURB  
 CZ CURB  
 D1 DRAINAGE  
 D2 DRAINAGE  
 D3 DRAINAGE  
 D4 DRAINAGE  
 D5 DRAINAGE  
 D6 DRAINAGE  
 D7 DRAINAGE  
 D8 DRAINAGE  
 D9 DRAINAGE  
 D0 DRAINAGE  
 D10 DRAINAGE  
 D11 DRAINAGE  
 D12 DRAINAGE  
 D13 DRAINAGE  
 D14 DRAINAGE  
 D15 DRAINAGE  
 D16 DRAINAGE  
 D17 DRAINAGE  
 D18 DRAINAGE  
 D19 DRAINAGE  
 D20 DRAINAGE  
 D21 DRAINAGE  
 D22 DRAINAGE  
 D23 DRAINAGE  
 D24 DRAINAGE  
 D25 DRAINAGE  
 D26 DRAINAGE  
 D27 DRAINAGE  
 D28 DRAINAGE  
 D29 DRAINAGE  
 D30 DRAINAGE  
 D31 DRAINAGE  
 D32 DRAINAGE  
 D33 DRAINAGE  
 D34 DRAINAGE  
 D35 DRAINAGE  
 D36 DRAINAGE  
 D37 DRAINAGE  
 D38 DRAINAGE  
 D39 DRAINAGE  
 D40 DRAINAGE  
 D41 DRAINAGE  
 D42 DRAINAGE  
 D43 DRAINAGE  
 D44 DRAINAGE  
 D45 DRAINAGE  
 D46 DRAINAGE  
 D47 DRAINAGE  
 D48 DRAINAGE  
 D49 DRAINAGE  
 D50 DRAINAGE  
 D51 DRAINAGE  
 D52 DRAINAGE  
 D53 DRAINAGE  
 D54 DRAINAGE  
 D55 DRAINAGE  
 D56 DRAINAGE  
 D57 DRAINAGE  
 D58 DRAINAGE  
 D59 DRAINAGE  
 D60 DRAINAGE  
 D61 DRAINAGE  
 D62 DRAINAGE  
 D63 DRAINAGE  
 D64 DRAINAGE  
 D65 DRAINAGE  
 D66 DRAINAGE  
 D67 DRAINAGE  
 D68 DRAINAGE  
 D69 DRAINAGE  
 D70 DRAINAGE  
 D71 DRAINAGE  
 D72 DRAINAGE  
 D73 DRAINAGE  
 D74 DRAINAGE  
 D75 DRAINAGE  
 D76 DRAINAGE  
 D77 DRAINAGE  
 D78 DRAINAGE  
 D79 DRAINAGE  
 D80 DRAINAGE  
 D81 DRAINAGE  
 D82 DRAINAGE  
 D83 DRAINAGE  
 D84 DRAINAGE  
 D85 DRAINAGE  
 D86 DRAINAGE  
 D87 DRAINAGE  
 D88 DRAINAGE  
 D89 DRAINAGE  
 D90 DRAINAGE  
 D91 DRAINAGE  
 D92 DRAINAGE  
 D93 DRAINAGE  
 D94 DRAINAGE  
 D95 DRAINAGE  
 D96 DRAINAGE  
 D97 DRAINAGE  
 D98 DRAINAGE  
 D99 DRAINAGE  
 D00 DRAINAGE

**WILLIAM LYON HOMES**  
 1400 W. VALLEY VIEW WATERS DISTRICT (PARTIAL)  
 1400 W. VALLEY VIEW WATERS DISTRICT (PARTIAL)  
 1400 W. VALLEY VIEW WATERS DISTRICT (PARTIAL)

**TROPICAL & JONES**  
 A RESIDENTIAL SUBDIVISION

**TENTATIVE MAP**

**REVISIONS**

**DATE:** 03.31.07  
**SCALE:** 1"=40'  
**JOB NO.:** WLL-05-035  
**DRAWN BY:** MC  
**CHECKED BY:** MC  
**SHEET NO.:** 1 OF 2

**Call Two Working Days Before You Dig**  
 Dig Safely, Dig Smart  
 1-800-227-2600

EOT-23578  
 09-19-07 CC