



PLANNING & DEVELOPMENT DEPARTMENT

STATEMENT OF FINANCIAL INTEREST

Case Number: **SUP-23603** APN: 139-34-210-004

Name of Property Owner: GBSS Properties, LLC.

Name of Applicant: New Genesis

Name of Representative: Kelly Charles

To the best of your knowledge, does the Mayor or any member of the City Council or Planning Commission have any financial interest in this or any other property with the property owner, applicant, the property owner or applicant's general or limited partners, or an officer of their corporation or limited liability company?

Yes

No

If yes, please indicate the member of the City Council or Planning Commission who is involved and list the name(s) of the person or persons with whom the City Official holds an interest. Also list the Assessor's Parcel Number if the property in which the interest is held is different from the case parcel.

City Official: _____

Partner(s): _____

APN: _____

Signature of Property Owner: *Glenda Shaw for*
GBSS PROPERTIES, LLC
Print Name: GLEND A SHAW

Subscribed and sworn before me

This 30 day of July, 2009
Garnette Klukoske
Notary Public in and for said County and State

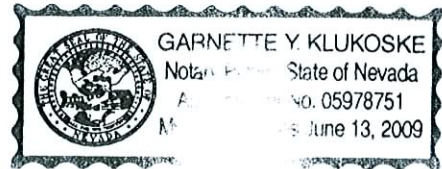

BRIDGER AVE.

LEWIS ST.

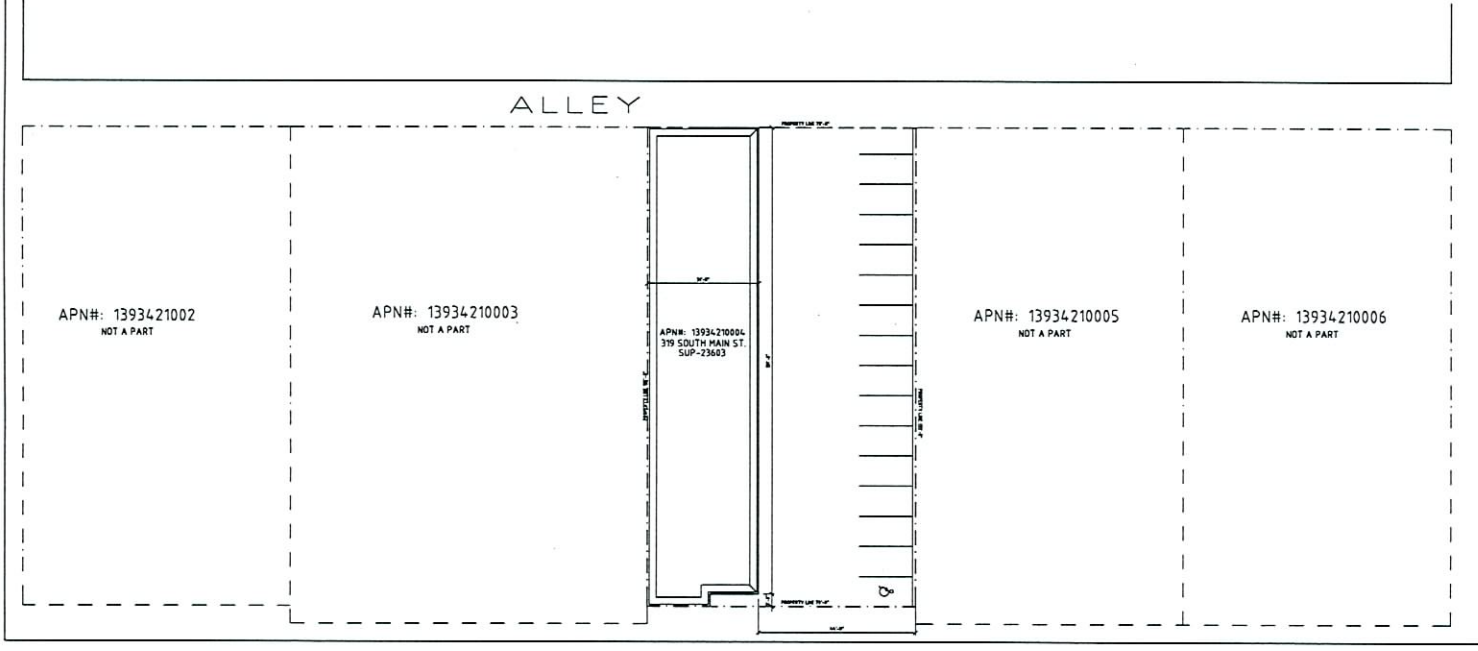

S. MAIN ST.

PARKING ANALYSIS	
TOTAL BEDS -	37
PARKING SPACES REQUIRED -	9
PARKING SPACES SUPPLIED -	15

AA SITE PLAN
1/16"



VICINITY MAP
NA



APP.	DATE	BY	REVISION



SITE PLAN SHEET
SPECIAL USE PERMIT #23603
319 S. MAIN ST.
LAS VEGAS, NEVADA

ALM	DESIGNED BY :	
	CHECKED BY :	
	DATE :	7.30.07
	JOB No. :	
	SCALE :	1/8" = 1'-0"

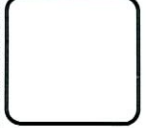

SHEET
AS1

SUP-23603
11/29/07 PC

RECEIVED
OCT 17 2007

THIS DRAWING IS THE PROPERTY OF THE ENGINEER, ARCHITECT, PLANNER, OR OTHER PROFESSIONAL PERSON WHO HAS PREPARED IT. IT IS TO BE USED ONLY FOR THE PROJECT AND SITE SPECIFICALLY IDENTIFIED HEREON. ANY REUSE OF THIS DRAWING FOR ANY OTHER PROJECT WITHOUT THE WRITTEN CONSENT OF THE ENGINEER, ARCHITECT, PLANNER, OR OTHER PROFESSIONAL PERSON IS STRICTLY PROHIBITED. THE USER OF THIS DRAWING SHALL BE RESPONSIBLE FOR OBTAINING ALL NECESSARY PERMITS AND APPROVALS FROM THE APPROPRIATE AGENCIES. THE USER OF THIS DRAWING SHALL BE RESPONSIBLE FOR OBTAINING ALL NECESSARY PERMITS AND APPROVALS FROM THE APPROPRIATE AGENCIES. THE USER OF THIS DRAWING SHALL BE RESPONSIBLE FOR OBTAINING ALL NECESSARY PERMITS AND APPROVALS FROM THE APPROPRIATE AGENCIES.

3 PARAPET ROOF PLAN
1/8"

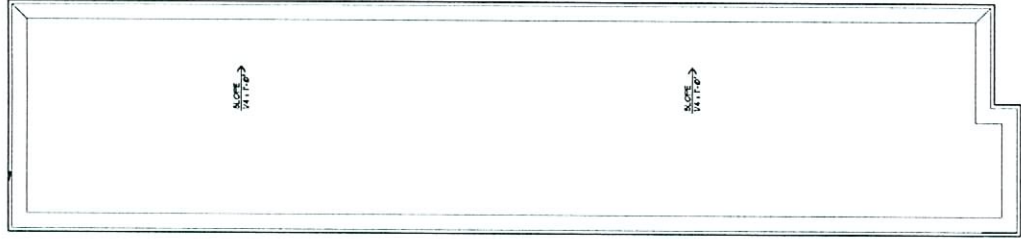

RECEIVED
AUG 16 2007



SUP-23603
11/29/07 PC

THIS SHEET IS THE PROPERTY OF ARCHITECTURAL ROOF PLAN SHEET. IT IS TO BE USED ONLY FOR THE PROJECT AND NOT TO BE REPRODUCED OR TRANSMITTED IN ANY FORM OR BY ANY MEANS, ELECTRONIC OR MECHANICAL, INCLUDING PHOTOCOPYING, RECORDING, OR BY ANY INFORMATION STORAGE AND RETRIEVAL SYSTEM. WITHOUT THE WRITTEN PERMISSION OF ARCHITECTURAL ROOF PLAN SHEET, ANY REPRODUCTION OR TRANSMISSION OF THIS SHEET IS STRICTLY PROHIBITED.

DESIGNED BY : A.U	ARCHITECTURAL ROOF PLAN SHEET	NEW DATE: _____ BY: _____
CHECKED BY :	319 S. MAIN ST.	
DATE : 7/20/07	LAS VEGAS, NEVADA	
JOB NO : 1		
SCALE : 1/8" = 1'-0"		
SHEET A2		

