

MEMORANDUM
DENNIS E. RUSK ARCHITECT, LLC
3960 E. PATRICK LANE #203
LAS VEGAS, NEVADA 89120
PH. 702-893-8300
FAX 702-893-0171

Date: November 15, 2007
To: Lynda Maynard
City of Las Vegas
Planning and Development
From: Dennis E. Rusk, Architect
Re: **SDR-24531 / VAR-24532 / VAR-24872**

We would like to request to hold the above items in **ABEYANCE** for the January 10, 2008 Planning Commission hearing.

Thank you,

RECEIVED
NOV 15 2007

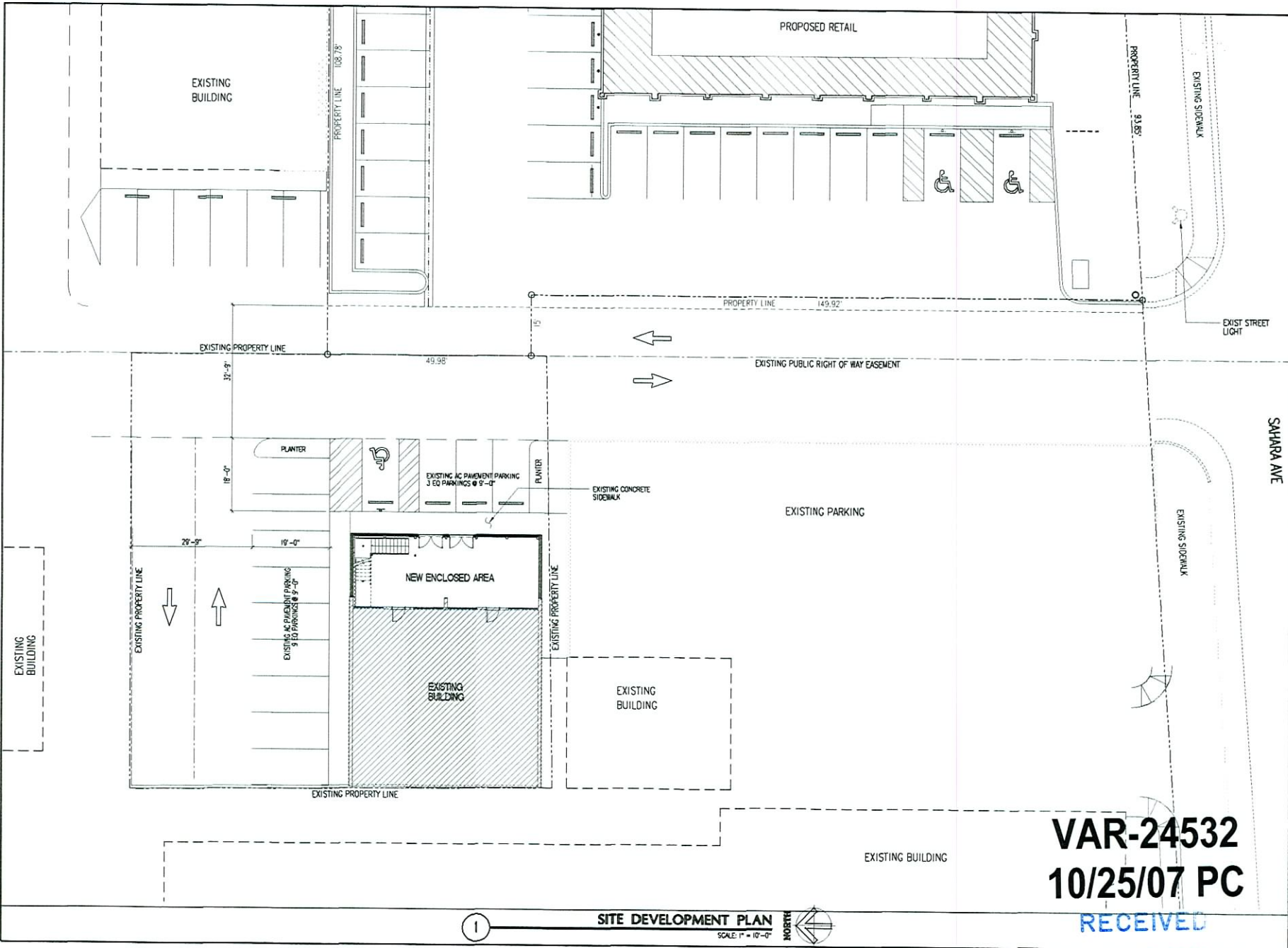

1 SITE DEVELOPMENT PLAN
SCALE: 1" = 10'-0"

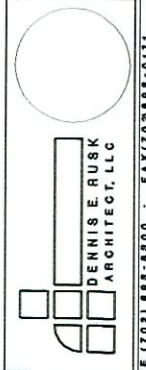

SITE DEVELOPMENT PLAN
PROPOSED EXISTING PATIO ENCLOSURE
90 E SAHARA AVENUE
LAS VEGAS, NEVADA

Architect:
Dennis E. Rusk
Architect, L.L.C.
3880 E. PATRIOT LANE - SUITE 203 - LAS VEGAS, NEVADA 89120
PHONE: (702) 888-8800 FAX: (702) 888-0171

Date: 10/25/07
Project No.: 0704
Drawn By: JOURNAL
Checked By: CSUNING
Sheet No.: Sp10

VAR-24532
10/25/07 PC
RECEIVED

SEP 11 2007

DENNIS E. RUSK ARCHITECT, L.L.C. 3880 E. PATRIOT LANE - SUITE 203 - LAS VEGAS, NEVADA 89120 - PHONE: (702) 888-8800 - FAX: (702) 888-0171