



PLANNING & DEVELOPMENT DEPARTMENT

STATEMENT OF FINANCIAL INTEREST

Case Number: ZON-24209 APN: 162.04.601.001 and 002

Name of Property Owner: Darrelle Jackson, et al

Name of Applicant: Dunham Civil Engineers - Sam Dunham

Name of Representative: Dunham Civil Engineers - Sam Dunham

To the best of your knowledge, does the Mayor or any member of the City Council or Planning Commission have any financial interest in this or any other property with the property owner, applicant, the property owner or applicant's general or limited partners, or an officer of their corporation or limited liability company?

X Yes _____ No

If yes, please indicate the member of the City Council or Planning Commission who is involved and list the name(s) of the person or persons with whom the City Official holds an interest. Also list the Assessor's Parcel Number if the property in which the interest is held is different from the case parcel.

City Official: Mayor Goodman

Partner(s): Andrew S. Levy

APN: Apex Holding Company, LLC
(various Parcel #'s)

Signature of Property Owner: _____

Print Name: Andrew S. Levy

Subscribed and sworn before me

This 15th day of August, 2007

[Signature]
Notary Public in and for said County and State

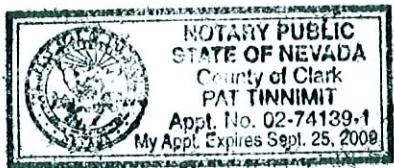



PLANNING & DEVELOPMENT DEPARTMENT

STATEMENT OF FINANCIAL INTEREST

Case Number: ZON-24209 APN: 162.04.601.001 and 002

Name of Property Owner: Thomas M. Strawn Jr.

Name of Applicant: Thomas M. Strawn

Name of Representative: _____

To the best of your knowledge, does the Mayor or any member of the City Council or Planning Commission have any financial interest in this or any other property with the property owner, applicant, the property owner or applicant's general or limited partners, or an officer of their corporation or limited liability company?

_____ Yes No

If yes, please indicate the member of the City Council or Planning Commission who is involved and list the name(s) of the person or persons with whom the City Official holds an interest. Also list the Assessor's Parcel Number if the property in which the interest is held is different from the case parcel.

City Official: _____

Partner(s): _____

APN: _____

Signature of Property Owner: *Tom M. Strawn Jr.*

Print Name: Tom M. Strawn Jr.

Subscribed and sworn before me

This 16 day of August, 2007

Christine Shaffer
Notary Public in and for said County and State





PLANNING & DEVELOPMENT DEPARTMENT

STATEMENT OF FINANCIAL INTEREST

Case Number: ZON-24209 APN: 162.04.601.001 and 002

Name of Property Owner: Darrell E. Jackson

Name of Applicant: Darrell E. Jackson

Name of Representative: _____

To the best of your knowledge, does the Mayor or any member of the City Council or Planning Commission have any financial interest in this or any other property with the property owner, applicant, the property owner or applicant's general or limited partners, or an officer of their corporation or limited liability company?

_____ Yes X No

If yes, please indicate the member of the City Council or Planning Commission who is involved and list the name(s) of the person or persons with whom the City Official holds an interest. Also list the Assessor's Parcel Number if the property in which the interest is held is different from the case parcel.

City Official: _____

Partner(s): _____

APN: _____

Signature of Property Owner: *Darrell E. Jackson*

Print Name: Darrell E Jackson

Subscribed and sworn before me

This 14 day of Aug., 2007

Mary Ann Bell
Notary Public in and for said County and State

Revised 11-14-06

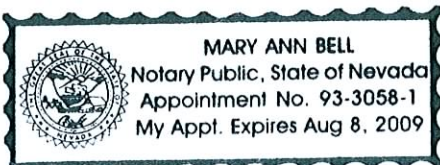

E:\depot\Application Packet\Statement of Financial Interest.doc



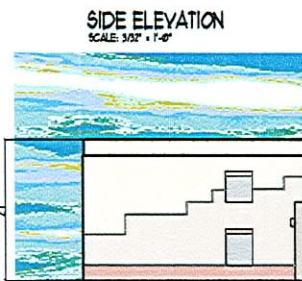
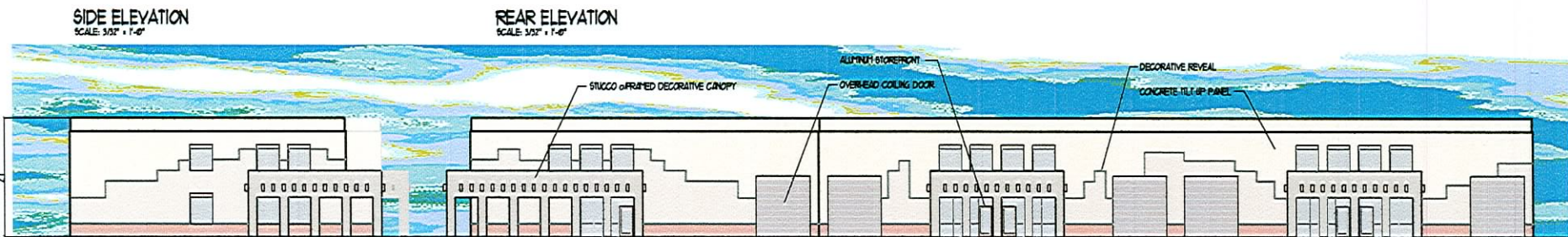
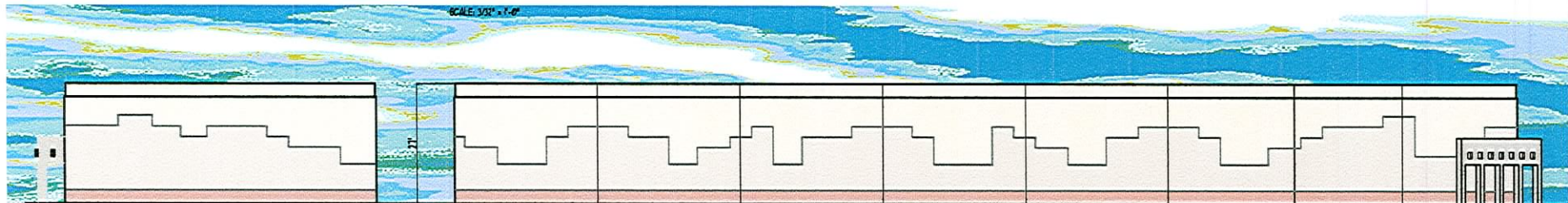
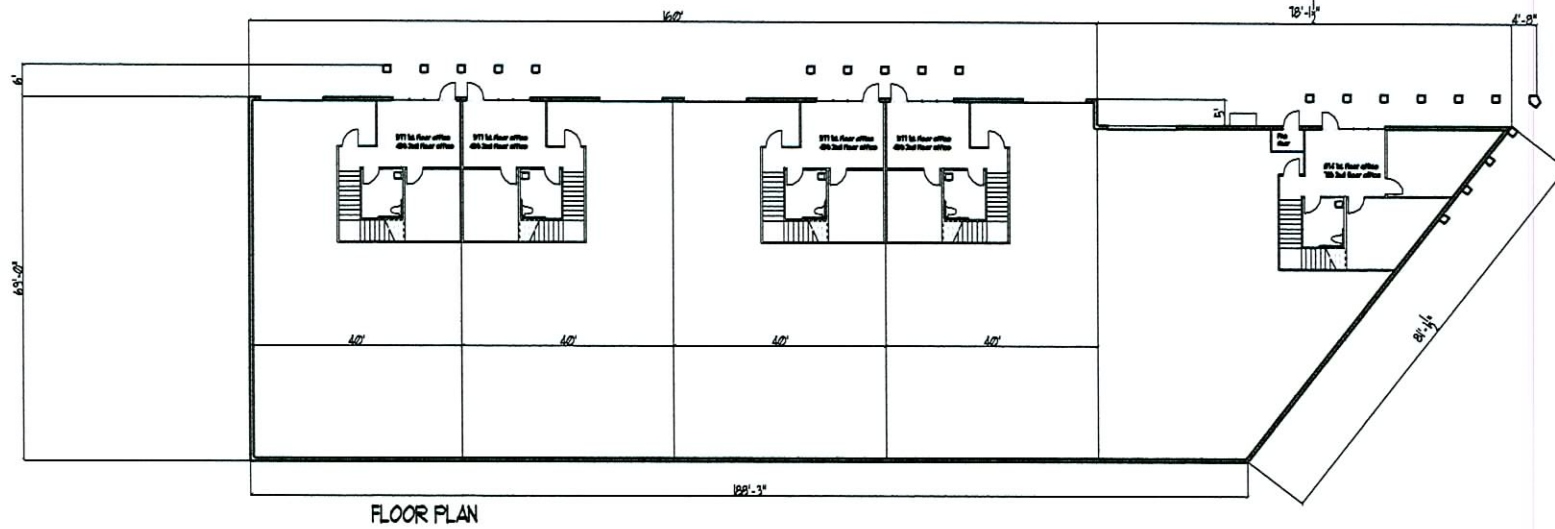

DATE: 10/11/07
JOB: CND3107



KC CAMIB ARCHITECT
REGISTERED ARCHITECT
120 WEST GARDEN, #401
LAS VEGAS, NEVADA 89102

NO.	REVISIONS

JOB: CND3107
DATE: -

OFFICE/WAREHOUSE SHELL BUILDING
Tom D. and R. Jackson Enterprises
CITY OF LAS VEGAS NEVADA

THIS DRAWING IS THE PROPERTY OF KC CAMIB ARCHITECT. IT IS TO BE USED ONLY FOR THE PROJECT AND SITE SPECIFICALLY IDENTIFIED HEREON. IT IS NOT TO BE REPRODUCED, COPIED, OR TRANSMITTED IN ANY FORM OR BY ANY MEANS, ELECTRONIC OR MECHANICAL, INCLUDING PHOTOCOPYING, RECORDING, OR BY ANY INFORMATION STORAGE AND RETRIEVAL SYSTEM, WITHOUT THE WRITTEN PERMISSION OF KC CAMIB ARCHITECT.

A1
SHEET

GPA-24210 ZON-24209
SDR-24211 10/11/07 PC

RECEIVED
AUG 27 2007