

**CASE: GPA-24210**

**RADIUS: 1000 FT**

**GENERAL LAND USE OF SUBJECT PROPERTY:**  
 DR (DESERT RURAL DENSITY RESIDENTIAL) AND L (LOW DENSITY RESIDENTIAL)

**PROPOSED GENERAL LAND USE OF SUBJECT PROPERTY:**  
 GC (GENERAL COMMERCIAL)



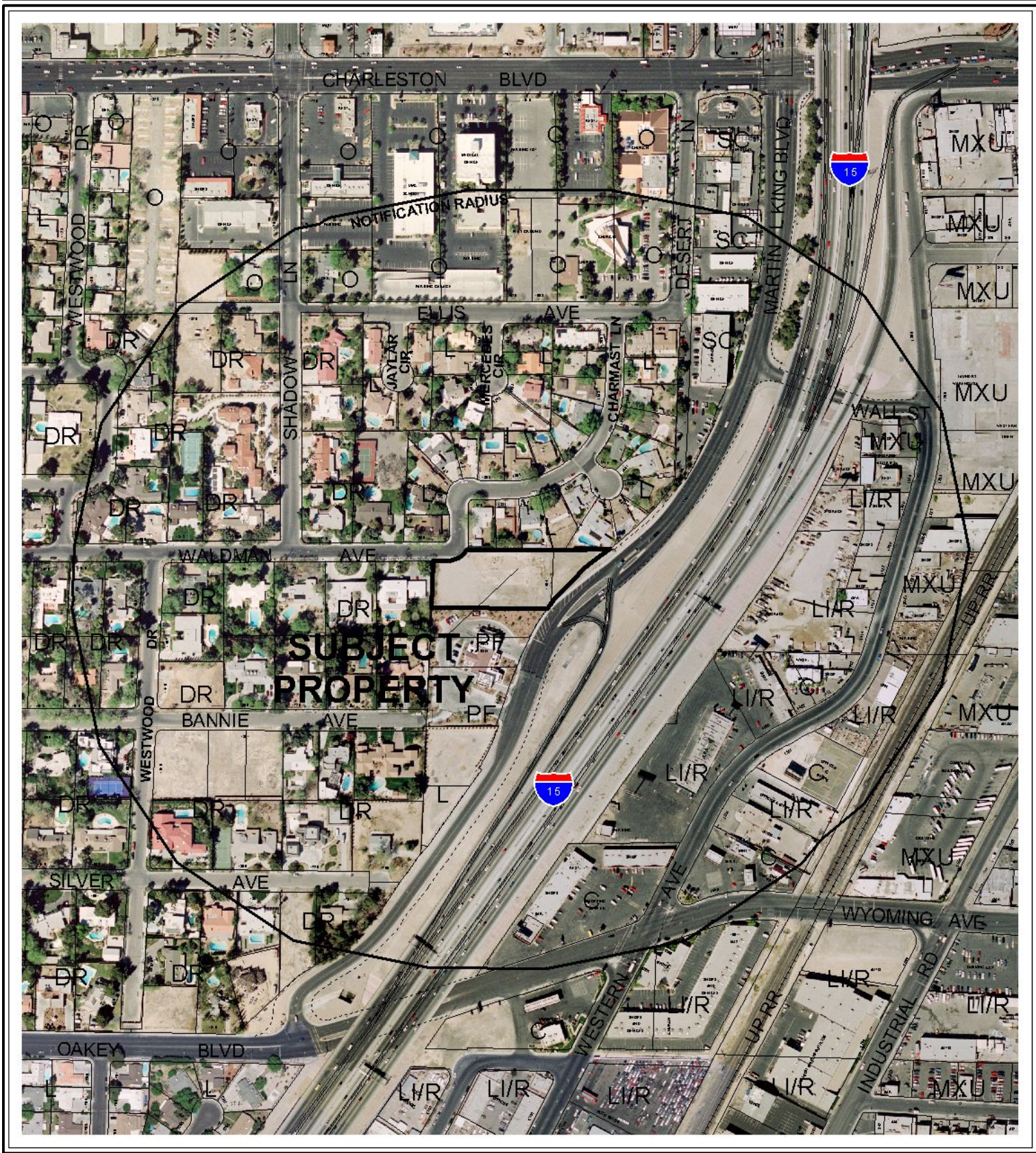

**CASE: GPA-24210**

**RADIUS: 1000 FT**

**GENERAL LAND USE OF SUBJECT PROPERTY:**

DR (DESERT RURAL DENSITY RESIDENTIAL) AND L (LOW DENSITY RESIDENTIAL)

**PROPOSED GENERAL LAND USE OF SUBJECT PROPERTY:**

GC (GENERAL COMMERCIAL)

