



PLANNING & DEVELOPMENT DEPARTMENT

STATEMENT OF FINANCIAL INTEREST

Case Number: **MSP-24914** APN: 139-29-401-001

Name of Property Owner: Las Vegas Valley Water District

Name of Applicant: Las Vegas Springs Preserve

Name of Representative: Patricia Mulroy, General Manager

To the best of your knowledge, does the Mayor or any member of the City Council or Planning Commission have any financial interest in this or any other property with the property owner, applicant, the property owner or applicant's general or limited partners, or an officer of their corporation or limited liability company?

Yes No

If yes, please indicate the member of the City Council or Planning Commission who is involved and list the name(s) of the person or persons with whom the City Official holds an interest. Also list the Assessor's Parcel Number if the property in which the interest is held is different from the case parcel.

City Official: _____

Partner(s): _____

APN: _____

Signature of Property Owner: *P Mulroy*
Print Name: Patricia Mulroy

Subscribed and sworn before me

This 8th day of October, 2007
Dianne K. West

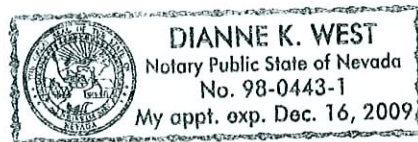

Notary Public in and for said County and State
County of Clark

US 95 WALL TARGETED AREA



MOUNTING OF 3 DIMENSIONAL ANIMALS (SEE ENGINEERING)

SPRINGS PRESERVE LETTERS ARE INTERNALLY ILLUMINATED WITH YELLOW PLEXIGLASS FACES. THE SIZE IS 5' TALL BY 52' LONG.

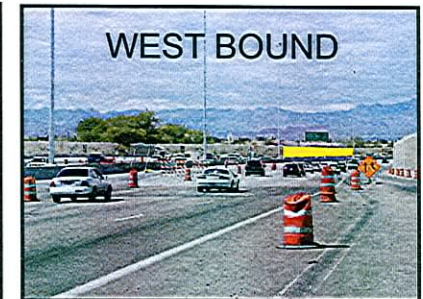
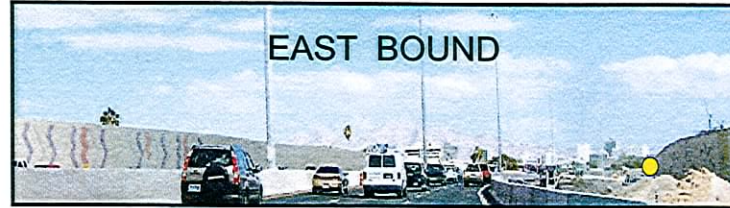

TOP VIEW
SCALE 1" = 50'
DETAIL

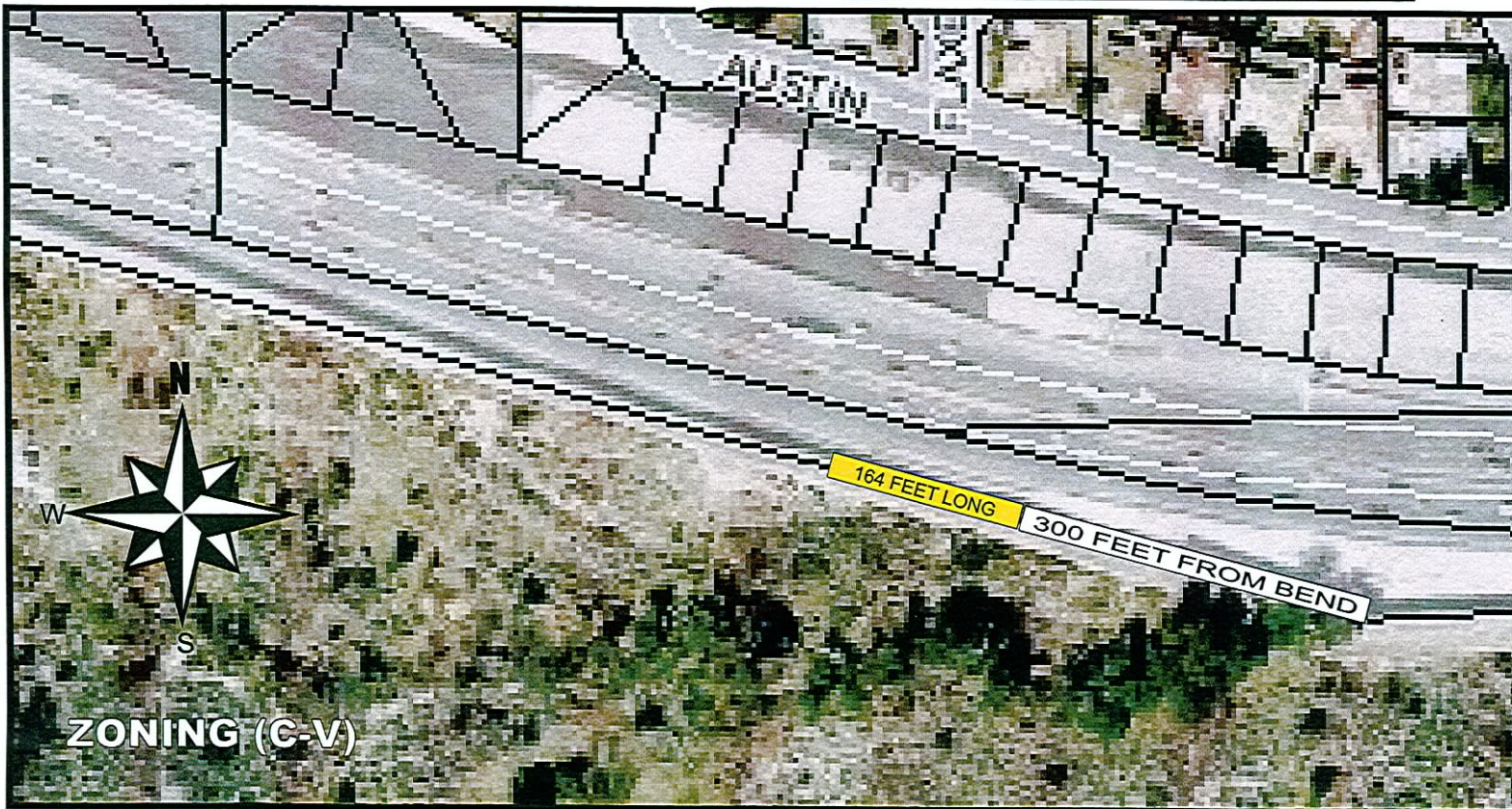

OUTDOOR SOLUTIONS

SCOTT CARLOVSKY
227-4448
326-5946



4145 W. TECO AVE./ LAS VEGAS, NV 89118/ 702-645-0092

OWNER:

LAS VEGAS VALLEY WATER DIST

SCALE: NOTED	APPROVED BY:	DRAWN BY: TOM JONES
DATE: 9-24-07		REVISED:

LOCATION:
351 S VALLEY VIEW BLVD

APN#13929401001	DRAWING NUMBER: 52
-----------------	-----------------------

MSP-24914
11/29/07 PC



52'-0"
LETTER SPAN

5'-0"

SPRINGS PRESERVE

A ILLUMINATED PAN CHANNEL LETTERS 3/16"=1'-0"
(1) REQ'D.

SCOPE OF WORK:

MFG & INSTALL ILLUMINATED PAN CHANNEL LETTERS TO BE MOUNTED TO CONCRETE WALL.
3/16" #406-1 GP YELLOW ACRYLIC FACE WITH 1 1/2" GOLD TRIM CAP EDGE AND 8" BLACK RETURNS.
SELF CONTAINED LETTERS ILLUMINATE WITH 30MA WHITE NEON. ~ LETTERS MOUNTED ON CONCRETE
WALL w/ 1/4" REDHEAD ANCHORS (6-8) PER LETTER.

8"

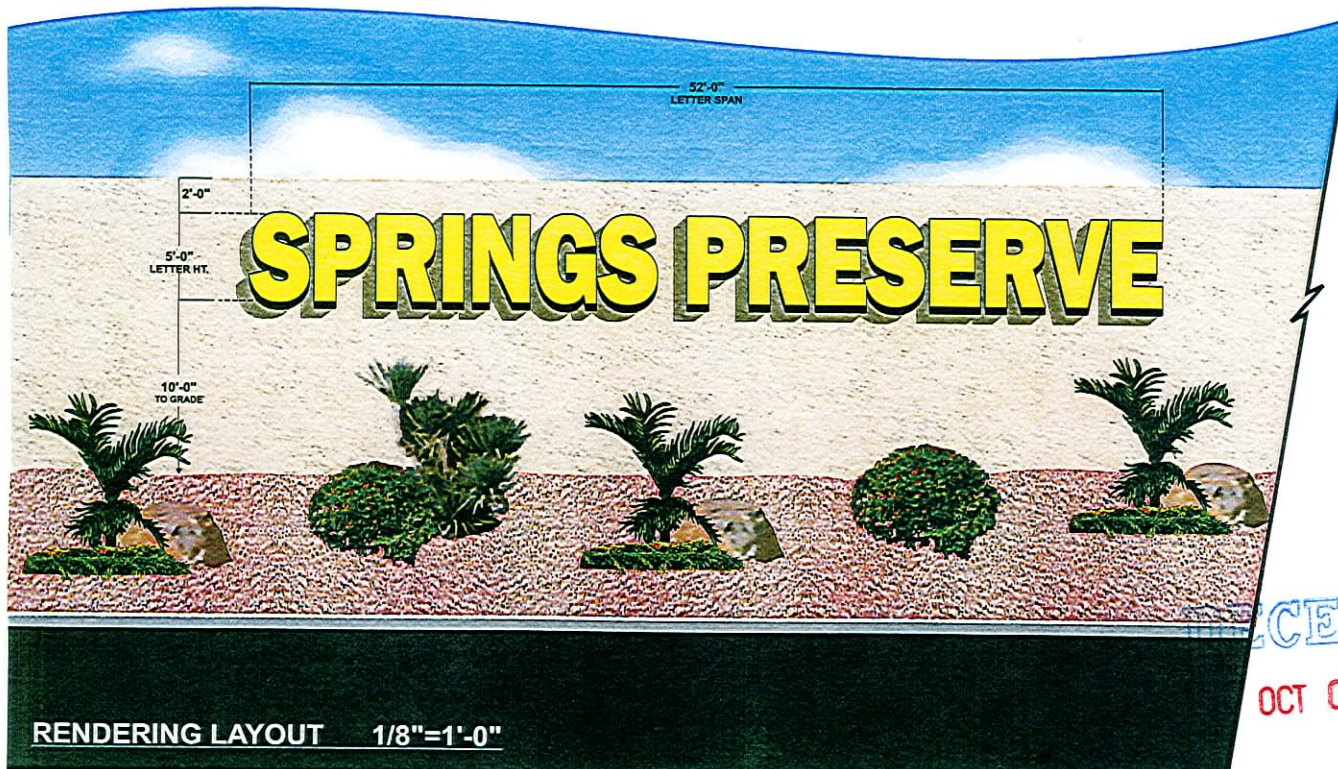

RENDERING LAYOUT 1/8"=1'-0"

This sign is intended to be installed in accordance with the requirements of Article 600 of the National Electrical Code and/or other applicable local codes. This includes proper grounding and bonding of the sign.

L-22

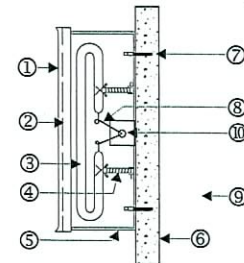

- 1- TRIM CAP
 - 2- 3/16" YELLOW ACRYLIC FACE
 - 3- NEON TUBING
 - 4- NEON TUBE SUPPORT
 - 5- ALUMINUM LETTER
 - 6- CMU WALL
 - 7- REDHEAD ANCHORS (6-8) PER LETTER INTO CMU WALL
 - 8- GTO WIRE
 - 9- TRANSFORMER SELF CONTAINED IN METAL COVER
 - 10- 1/2" EMT CONNECT or FLEX
- (TYP) PAN CHANNEL LETTERS WITH ACRYLIC FACE MOUNTED TO CMU WALL

OCT 02 2007

MSP 24914

11/29/07 PC