

RBA

ARCHITECTURE
 7257 HARDACK CIRCLF
 LAS VEGAS, NEVADA 89119
 TELEPHONE: 702.407.5147
 FACSIMILE: 702.407.5148

CASINO CENTER BLVD

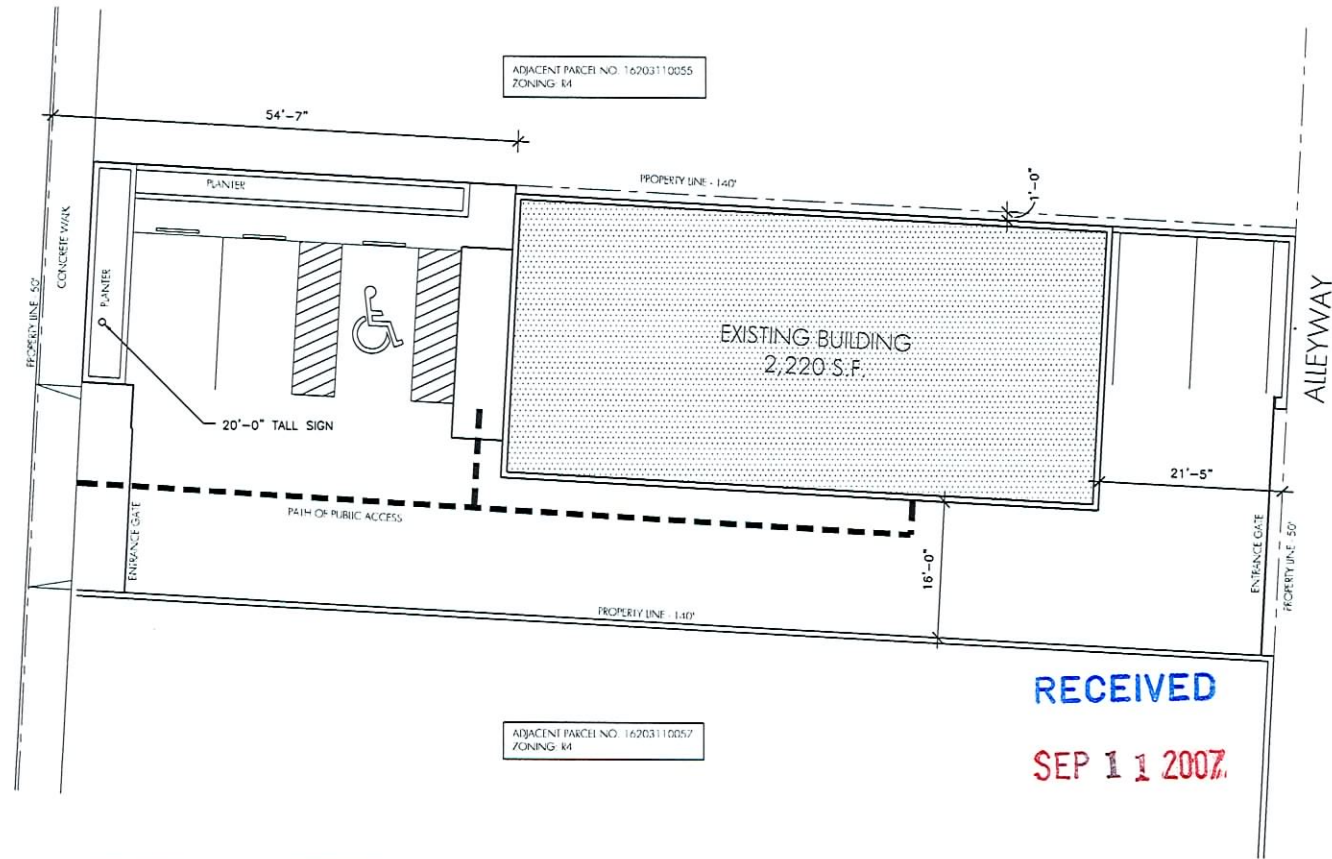

SITE PLAN 1"=10' 1

| PARKING ANALYSIS | |
|-----------------------------|--|
| BUILDING USE: | FACILITY TO PROVIDE TESTING, TREATMENT OR COUNSELING FOR DRUG OR ALCOHOL ABUSE |
| PARKING REQUIREMENTS: | NOT SPECIFIED - PART OF DOWNTOWN OVERLAY DISTRICT |
| BUILDING SIZE: | 2,220 SF |
| REQUIRED PARKING: | NOT SPECIFIED |
| PROVIDED PARKING | 5 STALLS - PER DOWNTOWN OVERLAY DISTRICT STANDARDS |
| REQUIRED ACCESSIBLE STALLS: | 1 |
| PROVIDED ACCESSIBLE STALLS: | 1 |

| SITE DATA | |
|------------------|-------------------------|
| PARCEL NUMBER: | 16203110056 |
| GROSS SIZE: | 7,000 S.F. / 0.16 ACRES |
| SUBDIVISION: | BOULDER ADD |
| LOT BLOCK: | LOT 4 BLOCK 15 |
| EXISTING ZONING: | C2 |



PROJECT TITLE
 LAS VEGAS FAMILY SERVICES
 1311 CASINO CENTER BLVD, LAS VEGAS, NV

DRAWING TITLE
 SITE PLAN

DATE
 09.05.07

DRAWING NO.

AS.1

SUP-24513
10/25/07 PC

RBA

ARCHITECTURE

7257 HARDACK CIR
LAS VEGAS, NEVADA 89110
TELEPHONE: 702.407.5147
FACSIMILE: 702.407.5148

69'-2 $\frac{3}{4}$ "

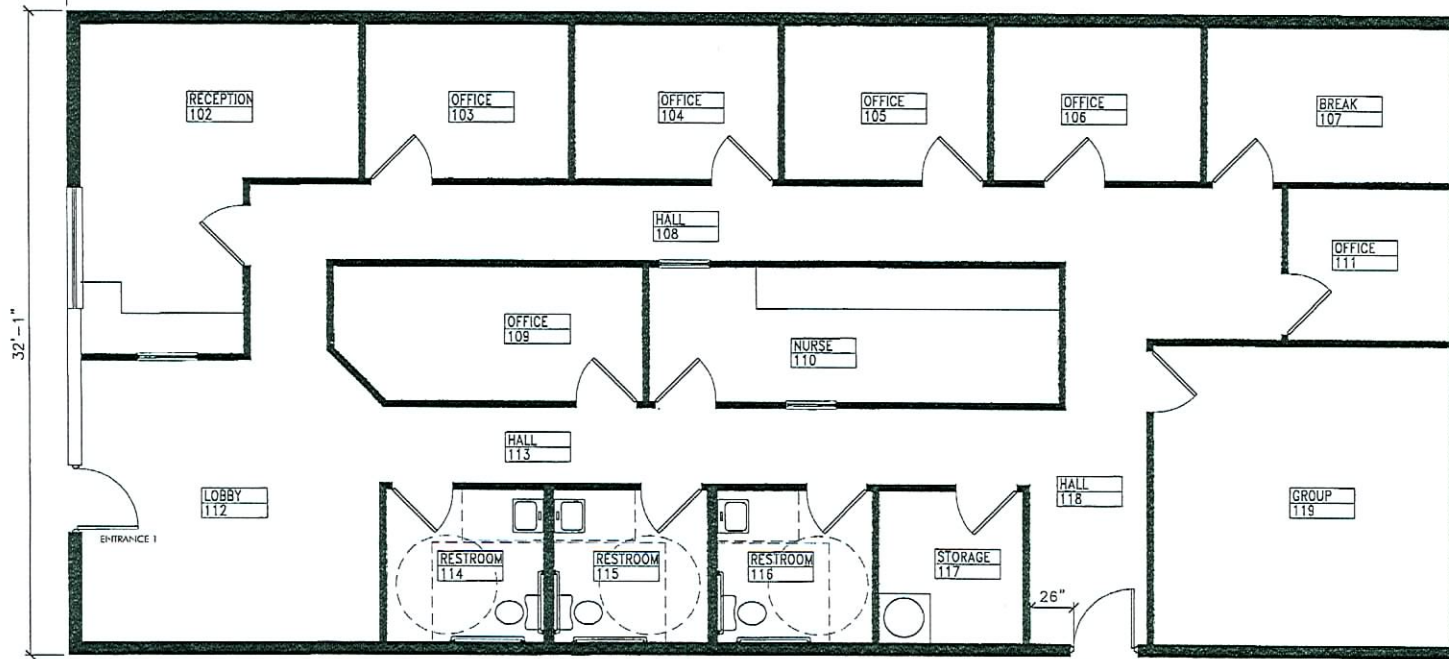

RECEIVED

SEP 11 2007

PROJECT TITLE
LAS VEGAS FAMILY SERVICES
1311 CASION CENTER BLVD, LAS VEGAS, NV

DRAWING TITLE
FLOOR PLAN

DATE
09.05.07
DRAWING NO.

A1.1

FLOOR PLAN 1

SUP-24513
10/25/07 PC