

CONOUGH LANE

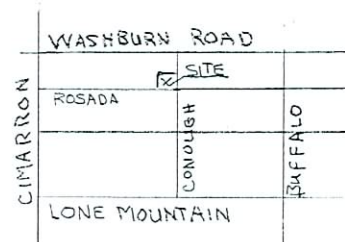

VICINITY MAP
SE 1/4 SEC 33, T. 19 S. R. 60 E MDB+MI.

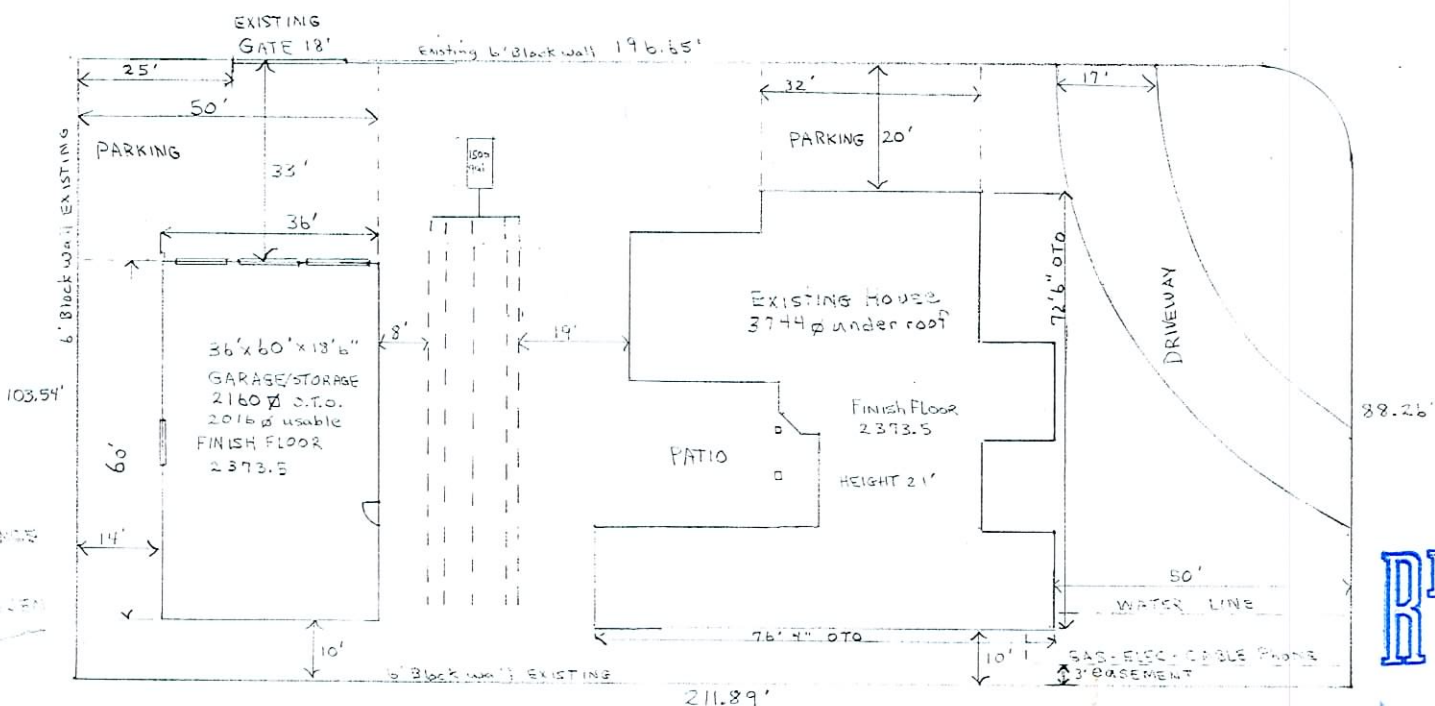

RESIDENCE OF GARY DALE FAMILY
RE

ROSADA WAY

RECEIVED NORTH
SEP 12 2007 SCALE 1"=20'

LIVING AREA	3069
ATTACHED GARAGE	359
COVERED PATIO	116
OPEN PATIO	500
DETACHED GARAGE	2160
REAR YARD COVERAGE	23%
TOTAL LOT COVERAGE	27%

VAR-24561
10/25/07 PC

LOPEZ
7800 W. ROSADA
702-645-8776
SITE PLAN
SCALE E-20'

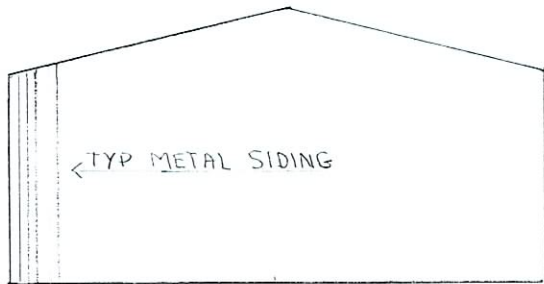

WEST ELEVATION

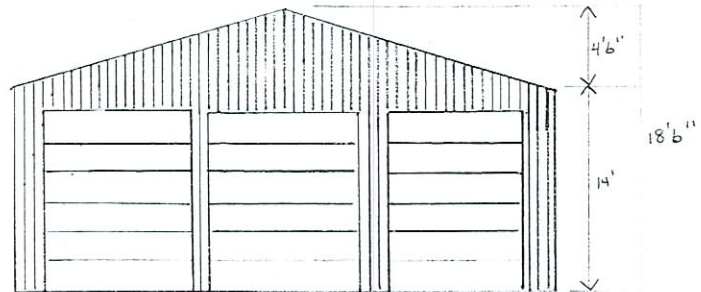

EAST ELEVATION

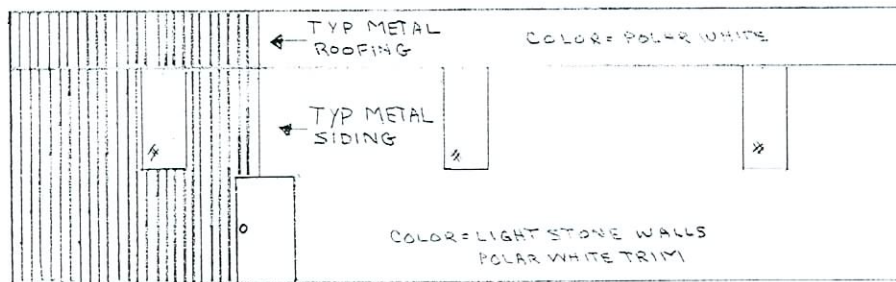

SOUTH ELEVATION

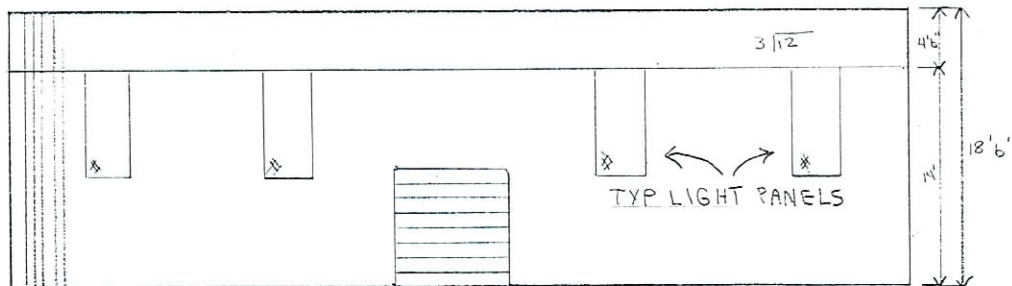

NORTH ELEVATION

RECEIVED
SEP 12 2007

VAR-24561
10/25/07 PC

LOPEZ
7800 WEST ROSADA
702-645-8776
ELEVATIONS
SCALE 1/8" = 1'

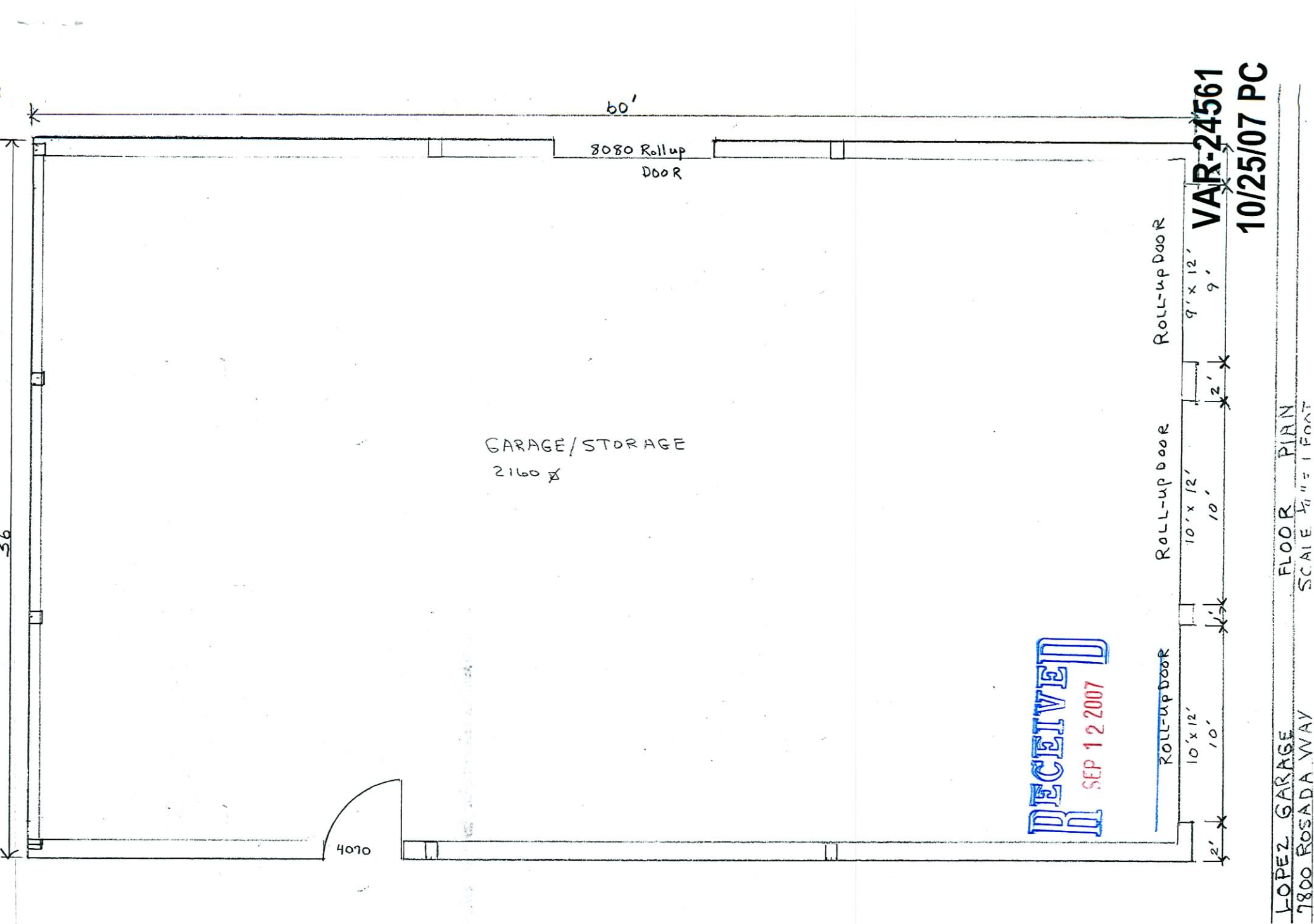

60'

8080 Rollup
Door

GARAGE/STORAGE
2160 sq

4070

Roll-up door

Roll-up door

Roll-up door

9' x 12'

10' x 12'

10' x 12'

2'

2'

2'

VAR-24561

10/25/07 PC

RECEIVED
SEP 12 2007

LOPEZ GARAGE
7800 ROSADA WAY

FLOOR PLAN
SCALE 1/4" = 1 FOOT

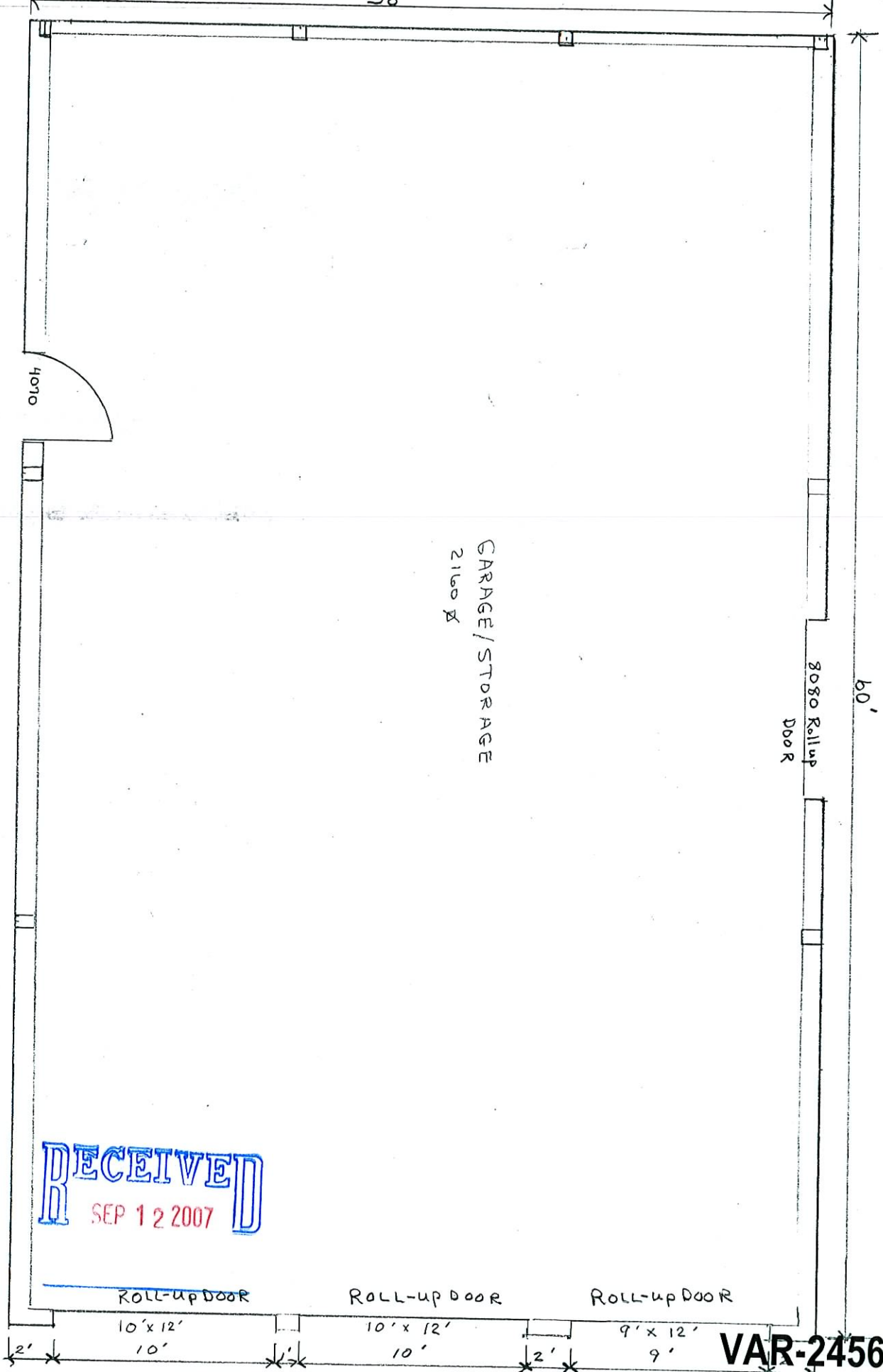

VAR-24561
10/25/07 PC

LOPEZ GARAGE
7800 ROSADA WAY

FLOOR PLAN
SCALE 1/4" = 1 FOOT



MID-WEST STEEL
BUILDING COMPANY

Commercial - Industrial Series

R, PBR, U, and Arch

Dura-20®

Siliconized Polyester



HAWAIIAN BLUE



CRIMSON RED



FERN GREEN

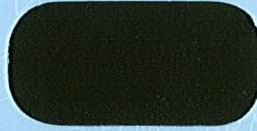

BURNISHED SLATE



KOKO BROWN



AZTEC GOLD



CHARCOAL GRAY

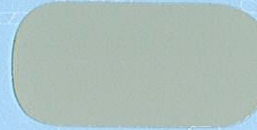

ASH GRAY



SADDLE TAN



DESERT SAND



POLAR WHITE*



RUSTIC RED

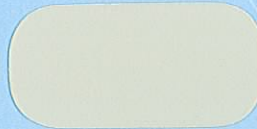

LIGHT STONE



COLONY GREEN



GALLERY BLUE

20 year limited warranty available upon written request except for
Crimson Red (10 year limited warranty) • For warranty information outside the continental United States, please inquire.
* Polar White is a non-siliconized polyester.

ROYAL K-70®*

Kynar 500® / Hylar 5000® — *26 Gauge Material

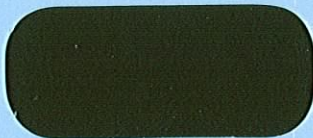

MEDIUM BRONZE

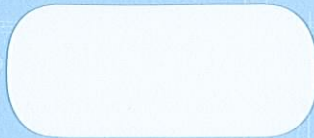

SNOW WHITE



SLATE GRAY

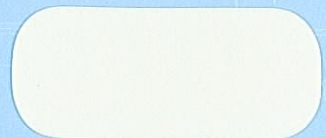

ALMOND



CLASSIC GREEN

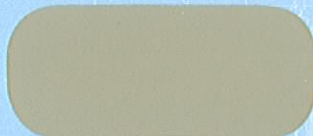

BROWNSTONE



SCARLET RED



HARBOR BLUE

20 year limited warranty available upon written request. For warranty information outside the continental United States, please inquire.

- See product selection chart for gauge and color availability.
- Trim available in all colors.
- All products available in smooth finish. Consult factory for embossed finish pricing and availability.
- Heavier gauges, narrower widths, striations and embossing minimize oil canning.
- A 20-year limited finish warranty available for all colors upon written request (outside the continental United States, please inquire).
- All colors approximate actual finish colors as accurately as possible. Actual color may vary slightly.
- Royal K-70® and Dura-20® are registered trademarks of NCI Building Systems, Inc. KYNAR 500® is a registered trademark of EFL Atochem. HYLAR 5000® is a registered trademark of Ausimont.

RECEIVED
SEP 12 2007

VAR-24561

10/25/07 PC