

**SITE DEVELOPMENT PLAN**  
**PROPOSED EXISTING PATIO ENCLOSURE**  
 90 E SAHARA AVENUE  
 LAS VEGAS, NEVADA

Revisions:  
 1. 11/10/07 CORRECTIONS 8-8-07

Date	By
10/25/07	DRM
	JULIUS
	DEB

**SITE DEVELOPMENT PLAN**  
 SCALE: 1" = 10'-0"

**VAR-24872**  
**10/25/07 PC**

RECEIVED  
 10/25/07

DENNIS E. RUSK ARCHITECT, L.L.C. 1000 PATRIOT LANE SUITE 308 LAS VEGAS NEVADA 89110 PHONE (702) 882-8800 FAX (702) 882-0171

SEP 28 2007

**KEYED NOTES: (PLAN)**

- |   |                                    |    |  |
|---|------------------------------------|----|--|
| 1 | EXISTING WOOD COLUMN TO REMAIN     | 8  | EXISTING CHUI FENCE  |
| 2 | EXISTING STEEL PIPE COLUMN         | 9  | EXISTING WINDOW  |
| 3 | EXISTING CONCRETE STAIRS           | 10 | EXISTING FIN WALL  |
| 4 | EXISTING STEEL TUBING TO BE REMOVE | 11 | NEW 6 METAL STUDS @ 16" OC WITH 7/8" THK STUCCO FINISH AND 5/8" THICK TYPE X GYPSUM BOARD INTERIOR WALL FINISHES |
| 5 | EXISTING WIRE FABRIC TO BE REMOVE  | 12 | NEW ALUMINUM THRESHOLD   |
| 6 | EXISTING BRICK WALL TO REMAIN      |    |  |
| 7 | EXISTING DOOR                      |    |  |

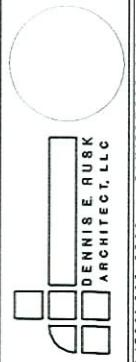
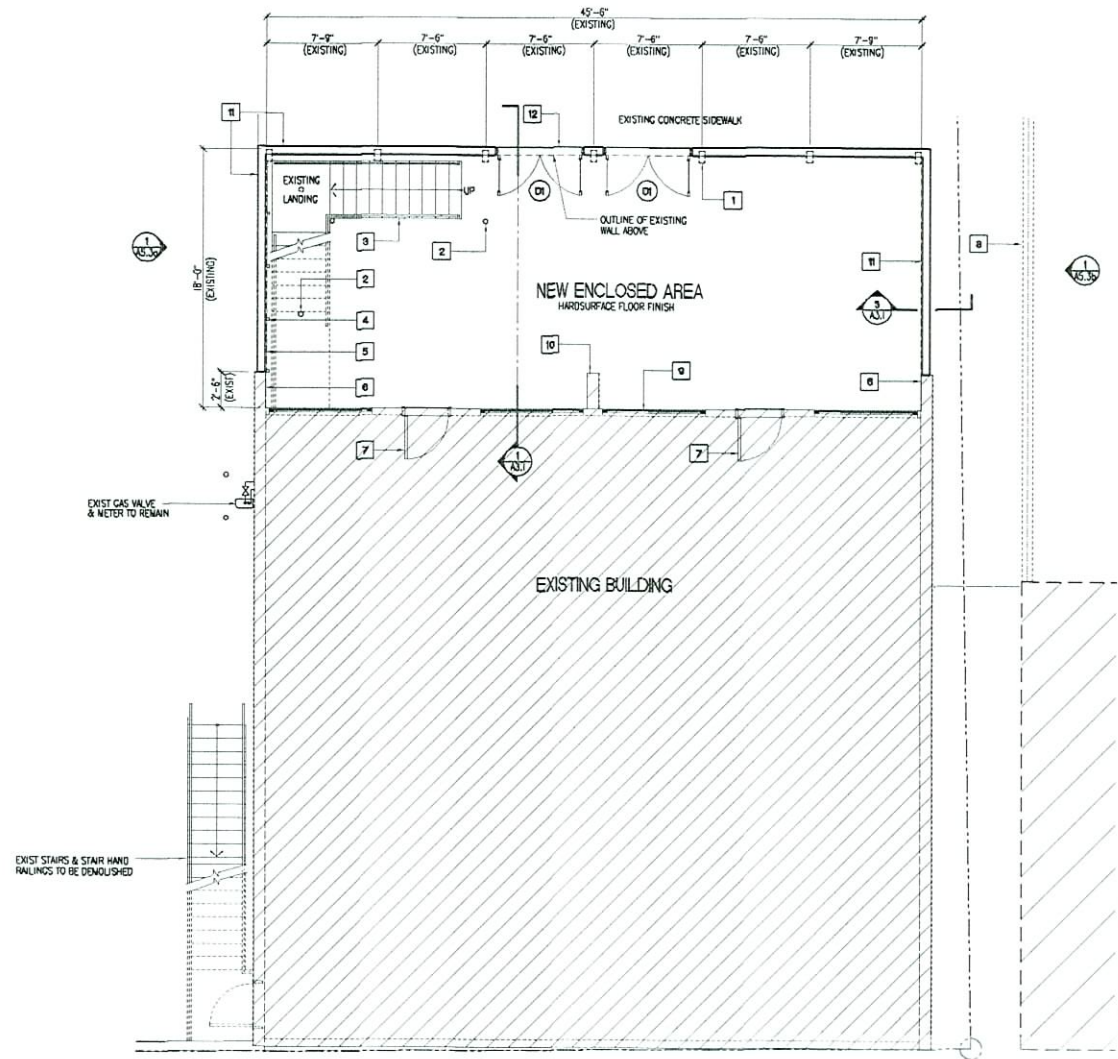

NEW FLOOR PLAN AND KEYED NOTES  
**PROPOSED EXISTING PATIO ENCLOSURE**  
 910 E SAHARA AVENUE  
 LAS VEGAS, NEVADA

Keynotes:  
 ▲▲▲▲▲

Date: 6/25/07  
 Project No.: 0704  
 Drawn By: JLR/ACS  
 Check By: CS/MS/MS  
 Sheet No.:

1

NEW FLOOR PLAN  
 SCALE: 1/8" = 1'-0"

**VAR-24872**

**10/25/07 PC**

SEP 26 2007

DENNIS E. RUSK ARCHITECT, LLC  
 910 E SAHARA AVENUE, LAS VEGAS, NEVADA  
 PHONE (702) 883-8800 FAX (702) 883-9171  
 8800 PATRICK LANE SUITE 303 LAS VEGAS, NEVADA 89120

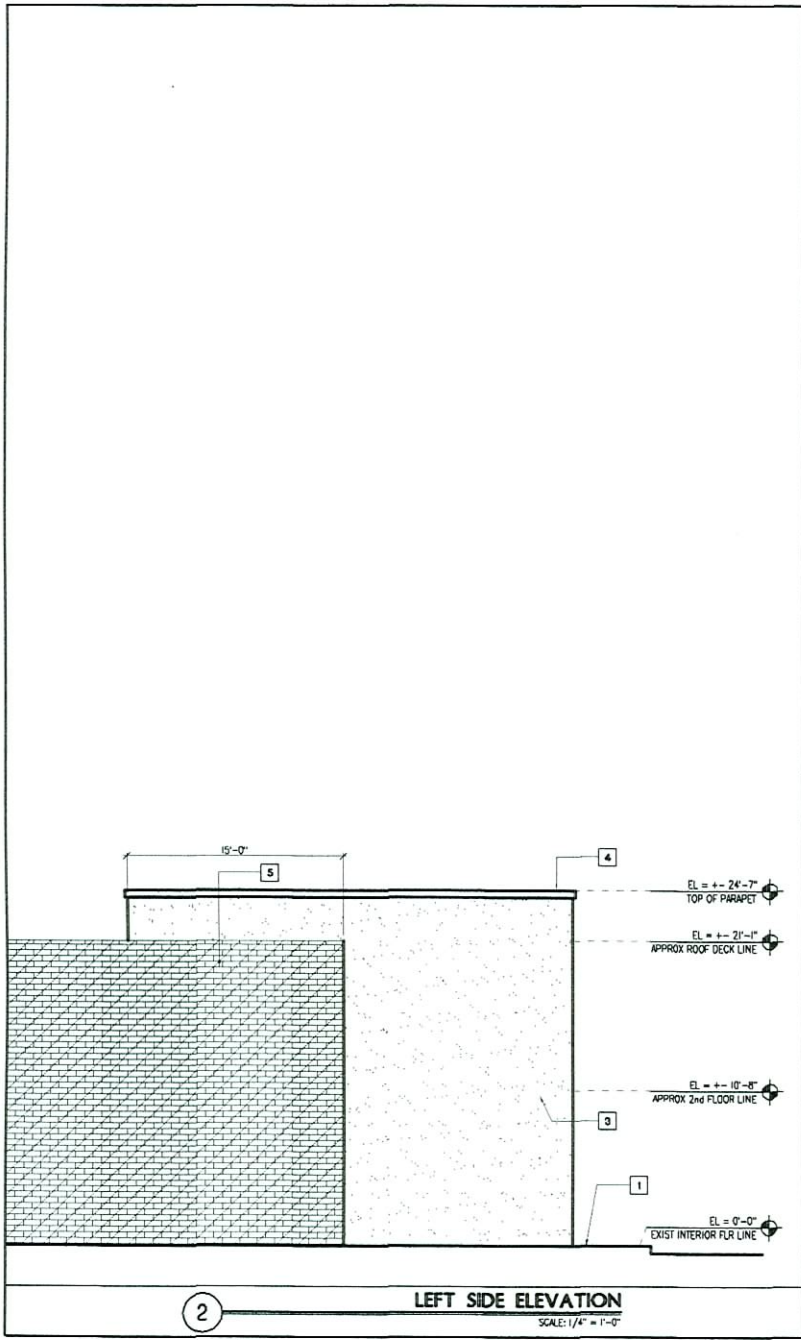

2 LEFT SIDE ELEVATION  
SCALE: 1/4" = 1'-0"

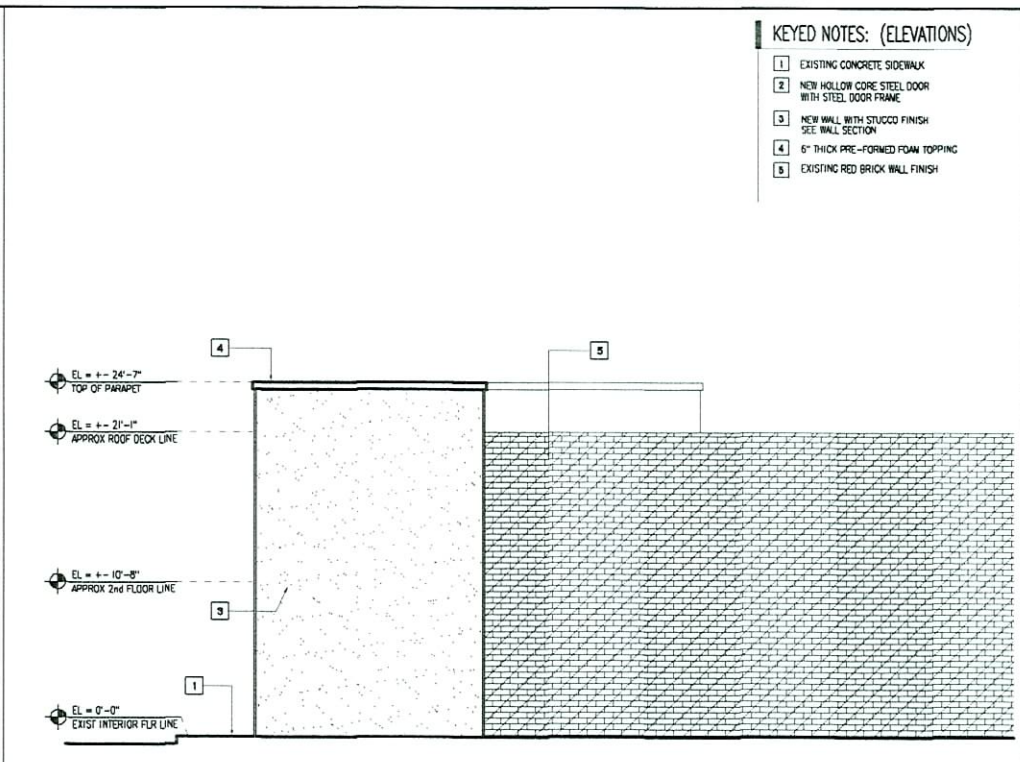

3 RIGHT SIDE ELEVATION  
SCALE: 1/4" = 1'-0"

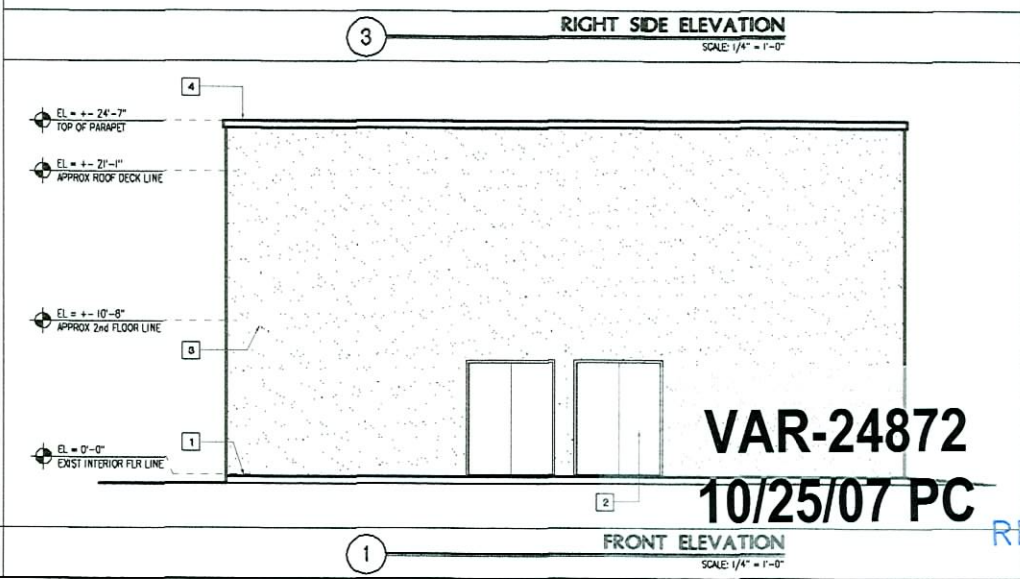

1 FRONT ELEVATION  
SCALE: 1/4" = 1'-0"

- KEYED NOTES: (ELEVATIONS)**
- 1 EXISTING CONCRETE SIDEWALK
  - 2 NEW HOLLOW CORE STEEL DOOR WITH STEEL DOOR FRAME
  - 3 NEW WALL WITH STUCCO FINISH SEE WALL SECTION
  - 4 6" THICK PRE-FORMED FOAM TOPPING
  - 5 EXISTING RED BRICK WALL FINISH

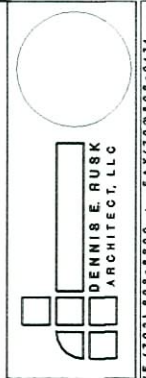

FRONT ELEVATION, LEFT SIDE ELEVATION, RIGHT SIDE ELEVATION AND KEYED NOTES  
**PROPOSED EXISTING PATIO ENCLOSURE**  
910 E SAHARA AVENUE  
LAS VEGAS, NEVADA  
SUITE 308 - LAS VEGAS, NEVADA 89102  
PHONE (702) 889-8800 FAX (702) 889-0171

THIS DRAWING IS THE PROPERTY OF DENNIS E. RUSK ARCHITECT, L.L.C. IT IS TO BE USED ONLY FOR THE PROJECT AND SITE SPECIFICALLY IDENTIFIED HEREON. IT IS NOT TO BE REPRODUCED, COPIED, REPRINTED, OR TRANSMITTED IN ANY FORM OR BY ANY MEANS, ELECTRONIC OR MECHANICAL, INCLUDING PHOTOCOPYING, RECORDING, OR BY ANY INFORMATION STORAGE AND RETRIEVAL SYSTEM, WITHOUT THE WRITTEN PERMISSION OF DENNIS E. RUSK ARCHITECT, L.L.C.

Key Notes:  
◀ ◀ ◀ ◀ ◀ ◀ ◀ ◀

Date:	10-25-07
Project No.:	07106
Drawn By:	JL/ACD
Checked By:	DE/RUSK
Sheet No.:	

**VAR-24872**  
**10/25/07 PC**

RECEIVED  
AC

SEP 28 2007

DENNIS E. RUSK ARCHITECT, L.L.C. 2000 ATLANTIC AVENUE, SUITE 308, LAS VEGAS, NEVADA 89102