



PLANNING & DEVELOPMENT DEPARTMENT

STATEMENT OF FINANCIAL INTEREST

Case Number. **RQR-24331** APN: 1162-04-605-005

Name of Property Owner: Lipkin 1992 Trust & Arlene Lipkin m TRS

Name of Applicant: Lamar Outdoor Advertising

Name of Representative: _____

To the best of your knowledge, does the Mayor or any member of the City Council or Planning Commission have any financial interest in this or any other property with the property owner, applicant, the property owner or applicant's general or limited partners, or an officer of their corporation or limited liability company?

_____ Yes No

If yes, please indicate the member of the City Council or Planning Commission who is involved and list the name(s) of the person or persons with whom the City Official holds an interest. Also list the Assessor's Parcel Number if the property in which the interest is held is different from the case parcel.

City Official: _____

Partner(s): _____

APN: _____

Signature of Property Owner: *[Handwritten Signature]*

Print Name: Scott Nafziger
on behalf of owner

Subscribed and sworn before me

This 24th day of August, 2007

[Handwritten Signature]
Notary Public in and for said County and State

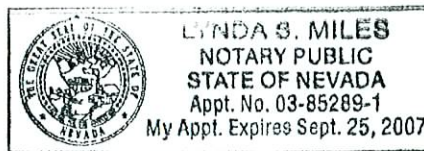

DECLARATION:

OFF-PREMISES SIGNS NOT PERMITTED:

- WITHIN 500' OF ANY OTHER OFF-PREMISES SIGN ALONG A FREEWAY OR FEDERAL ROUTE.
- WITHIN 750' OF ANY OTHER OFF-PREMISES SIGN ON THE SAME SIDE OF A PUBLIC RIGHT-OF-WAY.
- WITHIN 100' OF ANY ON-PREMISES FREESTANDING SIGN ON ANOTHER PARCEL OF LAND.
- WITHIN 300' OF ANY RESIDENTIAL USE.
- WITHIN 50' OF THE POINT OF INTERSECTION OF ANY ROADWAY.

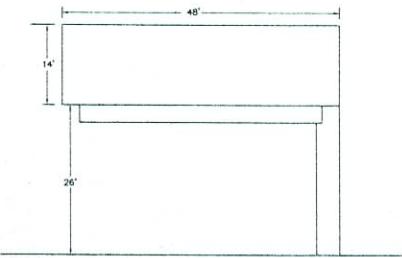

DETAIL "A" NO SCALE



SCALE 1" = 20'

CURVE TABLE				
CURVE	LENGTH	RADIUS	TANGENT	DELTA
C1	113.49	470.00	57.02	135.00/4"
C2	131.82	500.00	66.30	150.00/21"

LEGEND

- STREET CENTERLINE
- - - PROPERTY LINE
- - - - - ASSessor'S PARCEL LINE
- - - - - BUILDING LINE
- - - - - CHAIN LINK FENCE

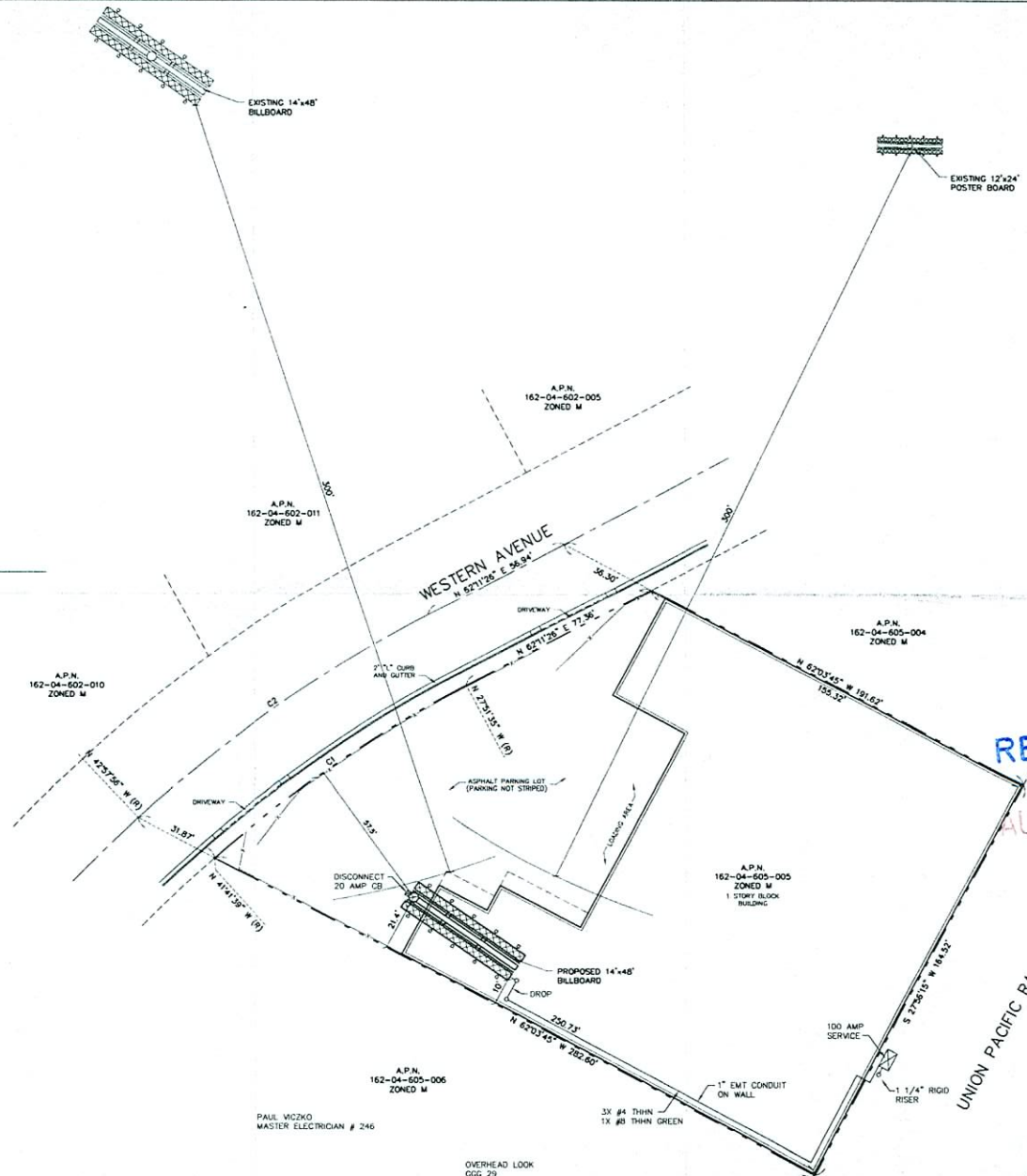

RECEIVED

AUG 31 2007

L-5012-02
RECEIVED
NOV 19 2002
CITY OF LAS VEGAS
BUILDING DEPT.
568/187
JOB

PLANS APPROVED - ELECTRICAL
DATE: 10/25/07
BY: [Signature]
CITY OF LAS VEGAS

APPROVED
Bill Board, Per. U-104-02
DATE: 12/14/02

RQR-24331

10/25/07 PC

APRD
REVIEWS
DATE NO
PREPARED FOR: LAMAR ADVERTISING COMPANY
DATE: JUNE, 2002
DESIGNER: BAUGHMAN & TURNER, INC.
CHECKER: CIVIL ENGINEERS
SCALE: 1" = 20'
JOB NO: LAND PLANNERS
JOB: LAND SURVEYORS
OFFICE: LAS VEGAS, NEVADA
ADDRESS: 210 HASKIN STREET
PHONE: (702) 870-8771

RECEIVED
NOV 19 2002
CITY OF LAS VEGAS
BUILDING DEPT.
568/187
JOB

PLANS APPROVED - ELECTRICAL
DATE: 10/25/07
BY: [Signature]
CITY OF LAS VEGAS

APPROVED
Bill Board, Per. U-104-02
DATE: 12/14/02

RQR-24331
10/25/07 PC

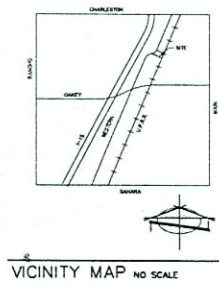

VICINITY MAP NO SCALE

PAUL WIZKO
MASTER ELECTRICIAN # 246

OVERHEAD LOOK
GCC 29