



PLANNING & DEVELOPMENT DEPARTMENT

STATEMENT OF FINANCIAL INTEREST

Case Number: **ZON-24536** APN: 125-19-802-006

Name of Property Owner: Patricia Mulroy, General Manager, Las Vegas Valley Water District

Name of Applicant: Shawn P. Mollus, Director of Las Vegas Valley Water District Engineering

Name of Representative: Peter J. Jauch, Engineering Design Manager

To the best of your knowledge, does the Mayor or any member of the City Council or Planning Commission have any financial interest in this or any other property with the property owner, applicant, the property owner or applicant's general or limited partners, or an officer of their corporation or limited liability company?

Yes

No

If yes, please indicate the member of the City Council or Planning Commission who is involved and list the name(s) of the person or persons with whom the City Official holds an interest. Also list the Assessor's Parcel Number if the property in which the interest is held is different from the case parcel.

City Official: _____

Partner(s): _____

APN: _____

Signature of Property Owner: *Patricia Mulroy*

Print Name: Patricia Mulroy

Subscribed and sworn before me

This 11th day of September, 2007

Donna K. Leonard

Notary Public in and for said County and State

State: Nevada
County: Clark

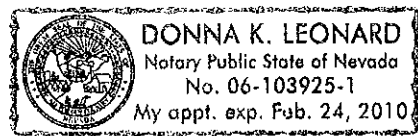

APN 125-30-502-009
R-C

APN 125-30-502-010
R-C

CENTENNIAL PARKWAY
(PUBLIC STREET)

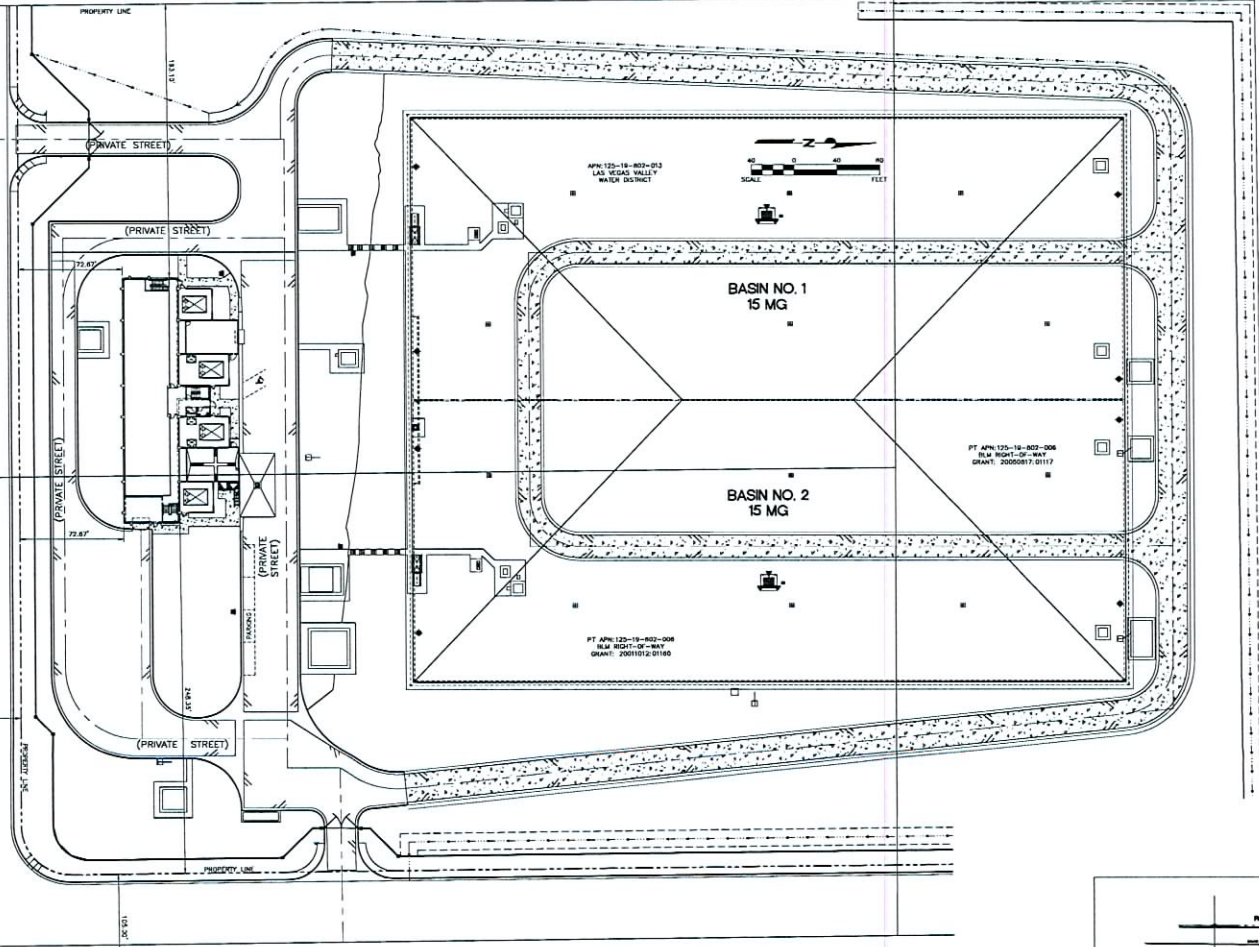

CENTENNIAL PARKWAY &
FORT APACHE RD
PER BOOK 124, PAGE 3
OF PLATS

APN 125-18-802-013
LAS VEGAS VALLEY
WATER DISTRICT



BASIN NO. 1
15 MG

BASIN NO. 2
15 MG

PT APN 125-18-802-006
BLM RIGHT-OF-WAY
GRANT: 20000817.0117

PT APN 125-18-802-006
BLM RIGHT-OF-WAY
GRANT: 2001012.0180

PT APN 125-18-802-008
U.S.A.

FORT APACHE ROAD
(PUBLIC STREET)

CENTENNIAL PARKWAY &
FORT APACHE RD
PER BOOK 124, PAGE 37
OF PLATS

RECEIVED
SEP 11 2007

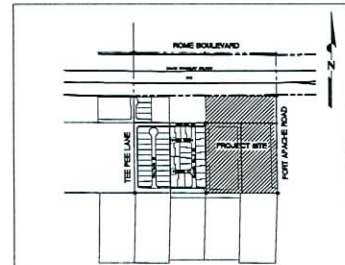

VICINITY MAP

CLV DWG #

G.C. WALLACE COMPANIES ENGINEERS PLANNERS SURVEYORS 4000 S. RAINBOW BOULEVARD, LAS VEGAS, NV 89103 TEL: 702.735.1100 FAX: 702.735.1101 WWW.GCWALLACE.COM	LAS VEGAS VALLEY WATER DISTRICT
	VERIFY SCALE
CENTENNIAL 2835 ZONE RESERVOIR AND 2745 ZONE PUMPING STATION	SITE PLAN
DRAWN BY: BERGER CHECKED BY: G.A. GARR RECOMMENDED BY: JOSEPH Y. LIN ACCEPTED BY: PETER J. MAUCH	DATE: 08/11/07 DATE: 08/11/07 DATE: 08/11/07
CONTRACT NUMBER C1232	DRAWING NUMBER: 3 SHEET XX OF XX

ZON-24536
10/25/07 PC

This map is for assessment use only and does NOT represent a survey. No liability is assumed for the accuracy of the data contained herein. Information on roads and other non-assessed parcels may be obtained from the local government. Cloning in the Assessor's MAPs. This map is a computerized version of field records, including surveys and deeds, but may contain the information needed for assessment. See the recorded documents for more detailed legal information.

ASSESSOR'S PARCELS - CLARK CO., NY.
M. W. Schofield, Assessor

T186 R80E S 2 SE 4 125-19-B

MAP LEGEND

--- PAVED PROPERTY	--- ZONE	--- BLOCK NUMBER
--- RURAL PROPERTY	--- ZONE	--- BLOCK NUMBER
--- ROAD EGRESS	--- ZONE	--- BLOCK NUMBER
--- POLY/IRREGULAR	--- ZONE	--- BLOCK NUMBER
--- NON-PAVED, LOT LINE	--- ZONE	--- BLOCK NUMBER
--- LOTION LINE / LEASED LINE	--- ZONE	--- BLOCK NUMBER
--- ROAD OF RECORD	--- ZONE	--- BLOCK NUMBER

Scale: 1" = 100'

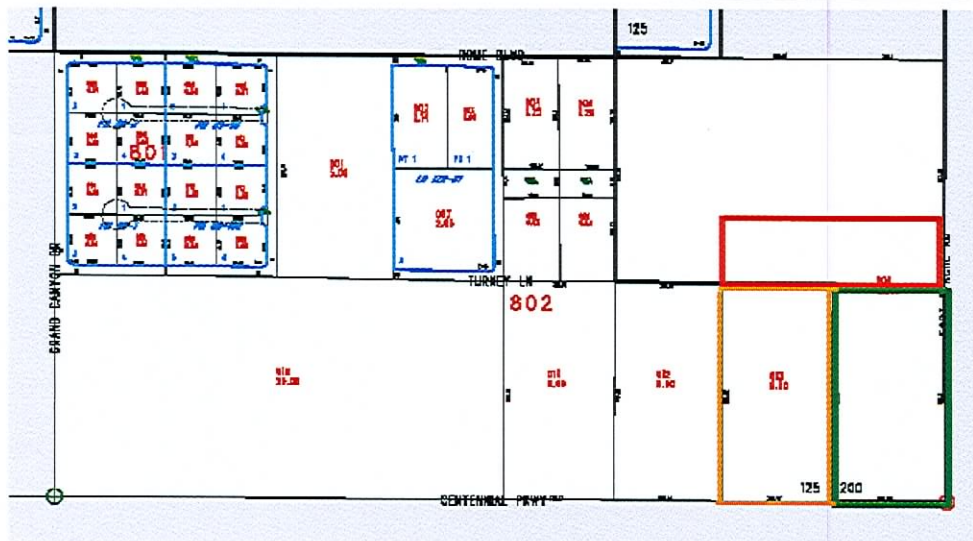

- Requested amendment area
- Existing BLM Grant N-61176
- LVVWD Ownership

TAX EST 125,200

RECEIVED
SEP 11 2007

ZON-24536
10/25/07 PC