



**PLANNING & DEVELOPMENT DEPARTMENT**

**STATEMENT OF FINANCIAL INTEREST**

Case Number: ROC-23430 APN: 125-13-501-003, 125-13-501-009

Name of Property Owner: CITY OF LAS VEGAS

Name of Applicant: CITY OF LAS VEGAS

Name of Representative: MICHAEL VLAOVICH

To the best of your knowledge, does the Mayor or any member of the City Council or Planning Commission have any financial interest in this or any other property with the property owner, applicant, the property owner or applicant's general or limited partners, or an officer of their corporation or limited liability company?

Yes  No

If yes, please indicate the member of the City Council or Planning Commission who is involved and list the name(s) of the person or persons with whom the City Official holds an interest. Also list the Assessor's Parcel Number if the property in which the interest is held is different from the case parcel.

City Official: \_\_\_\_\_

Partner(s): \_\_\_\_\_

APN: \_\_\_\_\_

Signature of Property Owner: *[Handwritten Signature]*

Print Name: MICHAEL J. VLAOVICH

Subscribed and sworn before me

This 2nd day of August, 2007  
*[Handwritten Signature]*

Notary Public in and for said County and State

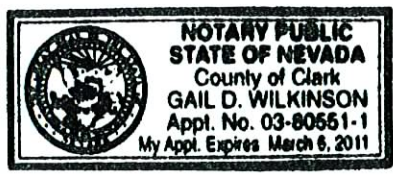





DEPARTMENT OF PUBLIC WORKS  
 Teton Trails Park Phase II  
 SE Corner of Grand Teton & Bradley  
 Site Plan

PROJECT NO.	AS-1
DATE	
DESIGNED BY	
CHECKED BY	
IN CHARGE	
APPROVED BY	
DATE	
PROJECT NAME	
LOCATION	
SCALE	
DATE	
PROJECT NO.	
DATE	
PROJECT NAME	
LOCATION	
SCALE	
DATE	
PROJECT NO.	
DATE	
PROJECT NAME	
LOCATION	
SCALE	
DATE	



PROJECT LOCATION  
 SE Corner of Grand Teton & Bradley  
 Vicinity Map

Parking Space Count  
 59 Total Parking Spaces (7' x 30' Typical)  
 3 Handicap Parking Spaces - 2 Standard, 1 Van Accessible

Area of Work  
 4.00 Acres

RECEIVED  
 JUL 25 2007

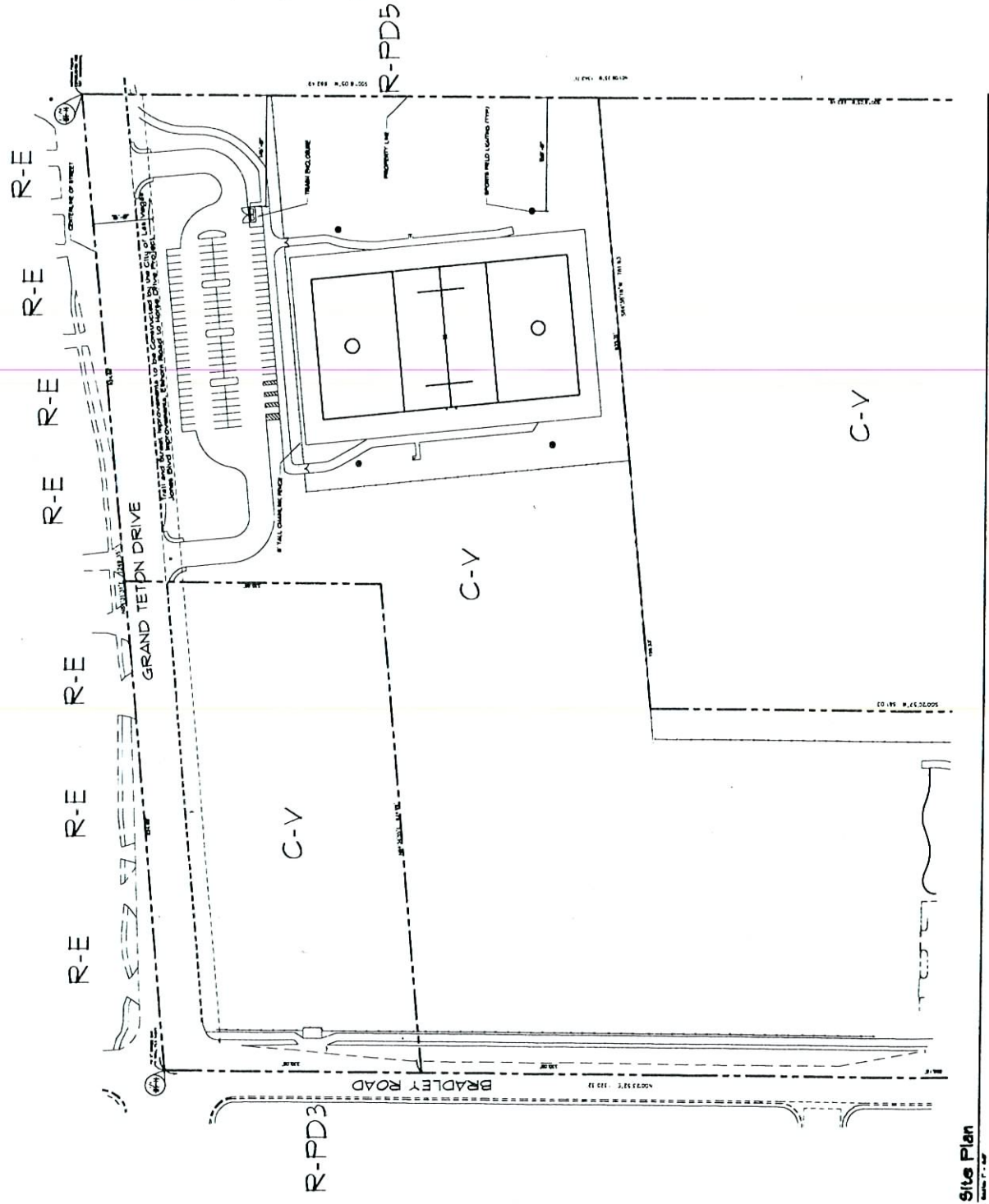

ROC-23430  
 08-15-07 CC

Site Plan