

DATE: 21 JUN 2007
 DRAWN BY: [unintelligible]
 CHECKED BY: [unintelligible]
 PROJECT NO.: [unintelligible]

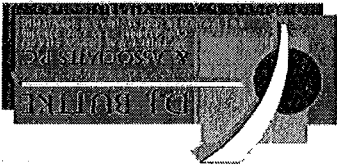

PROJECT NO.: [unintelligible]
 DATE: 21 JUN 2007
 DRAWN BY: [unintelligible]
 CHECKED BY: [unintelligible]

MULTI-FAMILY APT. COMPLEX
 SITE DEV. PLAN REVIEW APPL.
 H R HERRITAGE VILLAGE LLC
 1001 S 10TH AVE. LAS VEGAS, NEVADA 89102-1001

A-150
 LANDSCAPE PLAN

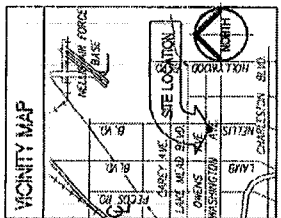

SITE PLAN KEYNOTES

1	INDICATES THE LOCATION OF THE PROPOSED PLANTING AREAS
---	---

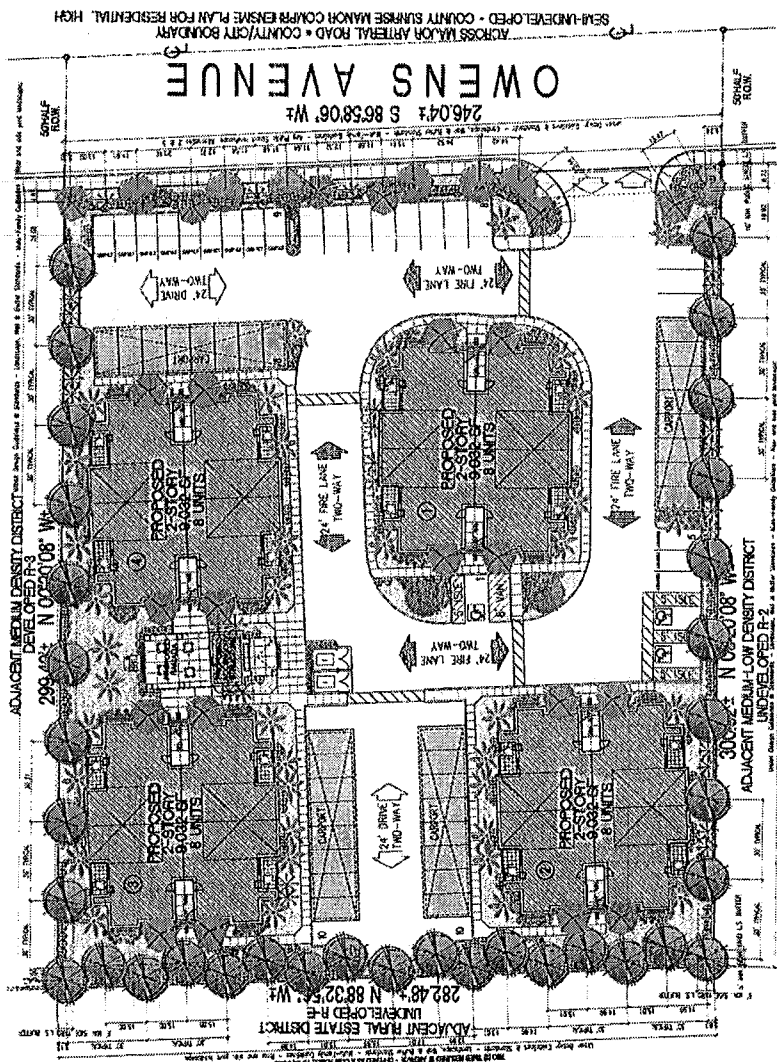

1 PROPOSED ARCHITECTURAL LANDSCAPE PLAN
 SCALE 1"=30'

LANDSCAPE LEGEND GROSS LANDSCAPE AREA=27,888.3 S.F. - REFER TO SHEET A-0 AND/OR A-0C

SYMBOL	BOTANICAL NAME	COMMON NAME	USE	SIZE	REMARKS	QUANTITY	SPACES	BOTANICAL NAME	COMMON NAME	SIZE	REMARKS	QUANTITY
	FRAX BOLDARPA AND/OR EUCALYPTUS SPECIES	MONDO PINE EUCALYPTUS	BUFFER	LARGE 24" BOX		25		CHIMPHER'S HEMLOCK AND/OR PENNSYLVANIA STARBARK SALIX VIRENS	MEDITERRANEAN PINE PALM PURPLE LANTANA PURPLE FOUNTAIN GRASS SILVER LEAF HAWTHORN AUTUMN GAZE	24" BOX 5 GALLON 5 GALLON 5 GALLON		27
	PROSTRATA CHENOPODIUM AND/OR CERISEA	CHILEAN MESQUITE BLUE PALM VERDE	SHADE	MED. 24" BOX	ALLOWABLE FOR SPACING AT STREET FRONTAGE MULTI-TRUNK ALLOWABLE FOR SPACING AT MULTI-TRUNK	9		LAUREL MOUNTAINS AND/OR LAUREL MOUNTAINS ACACIA ACACIA	PURPLE LANTANA NEW GOLD LANTANA 1 GALLON 1 GALLON 1 GALLON	2 O.C. 2 O.C. 3 O.C.		48
	PROSTRATA CHENOPODIUM AND/OR WASHINGTONIA FLORIDA	ACACIA CALIFORNIA FAN PALM	ACCENT	LARGE 24" BOX	DIAMOND CUT TRUNK DIAMOND CUT TRUNK	58						



SDR-22674 08-15-07 CC

Handwritten notes: #107, #100-122

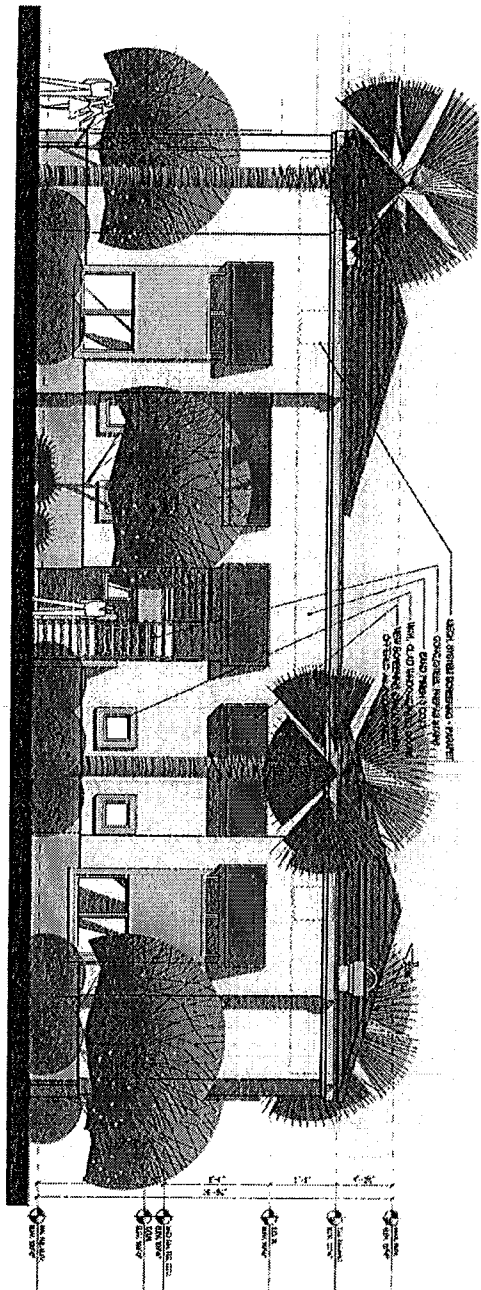

1 BUILDING 2nd NORTH/SOUTH ELEVATION - BUILDING 2nd, 3rd & 4th TYPICAL
SCALE 1/8"=1'-0"

CONSTRUCTION MATERIALS

- CONCRETE ROOF TILE - SLATE PROFILE
- STUCCO WALLS/FASADA/TERRAZZO/MANSOET
- SAND PAPER 3 COAT
- W/AL. CLAG WINDOWS/PATIO DOORS
- METAL ENTRY DOORS - PAINTED
- W/DOCKET FROM HALL ANG - TUBE STEEL
- CONC./STEEL PERGOLA STAIRS
- W/AL. SCREENED CANVAS SLIDING

REFER TO MATERIAL SWATCH BO FOR COLORS

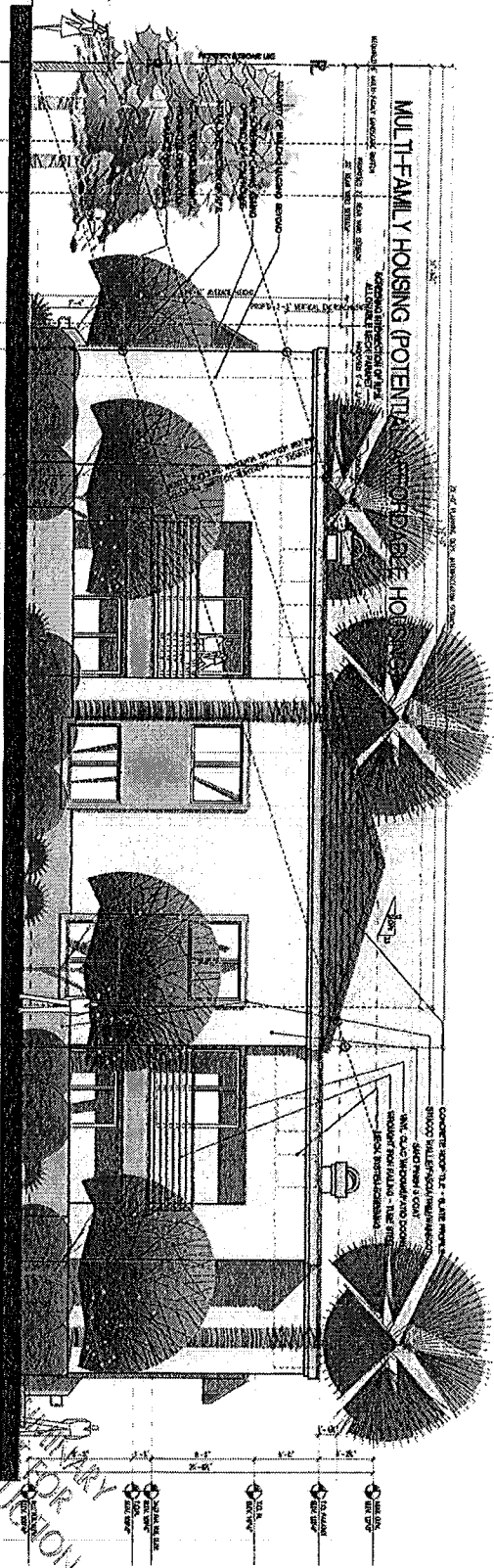

2 MULTI-FAMILY HOUSING (POTENTIAL) - BUILDING 1st EAST/WEST ELEVATION - BUILDING 2nd, 3rd & 4th TYPICAL
SCALE 1/8"=1'-0"



NOT FOR CONSTRUCTION

A-4C

PROJECT: MULTI-FAMILY APT. COMPLEX
SITE DEV. PLAN REVIEW APPL.
FOR: CARDINAL GLOBAL HOLDINGS CORP.
H R HERITAGE VILLAGE, LLC
DATE: 24 MAR 2007
SCALE: 1/8"=1'-0"
DESIGNED BY: [Signature]
DRAWN BY: [Signature]
CHECKED BY: [Signature]

REVISIONS

1	AS NOTED
2	REVISED
3	REVISED
4	REVISED



441 SOUTH GARDNER
DUBUQUE, IA 52002
PHONE: 563-281-1111
FAX: 563-281-1112
WWW.DUBUQUEMASSON.COM

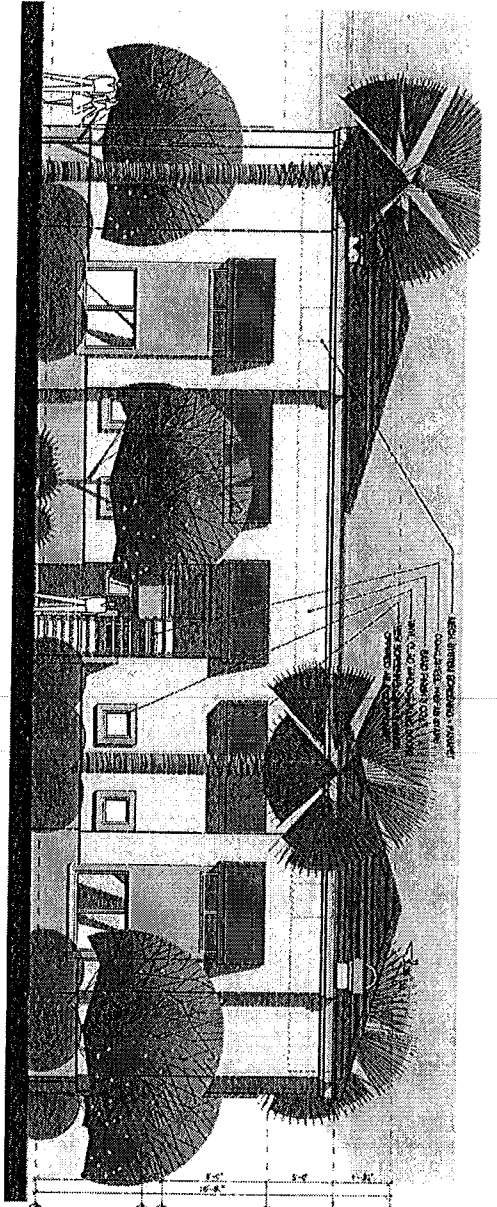

1 BUILDING 1ST NORTH/SOUTH ELEVATION · BUILDING 2ND, 3RD & 4TH TYPICAL
SCALE: 1/8"=1'-0"

CONSTRUCTION MATERIALS

- CONCRETE ROOF TILE - SLATE PROFILE
- STUCCO WALL SYSTEM/TERMINATIONS
- STAINLESS STEEL
- WALL GLASS WINDOW/SPAND GLASS
- METAL ENTRY DOORS - PAVED DEED
- WALKOUT FRONT BALCONY - TIERED STEPS
- CONCRETE STAIRS, METAL STAIRS
- VIEW SCREENING CANVAS AWNING

REFER TO MATERIAL SAMPLE BOOK FOR COLORS

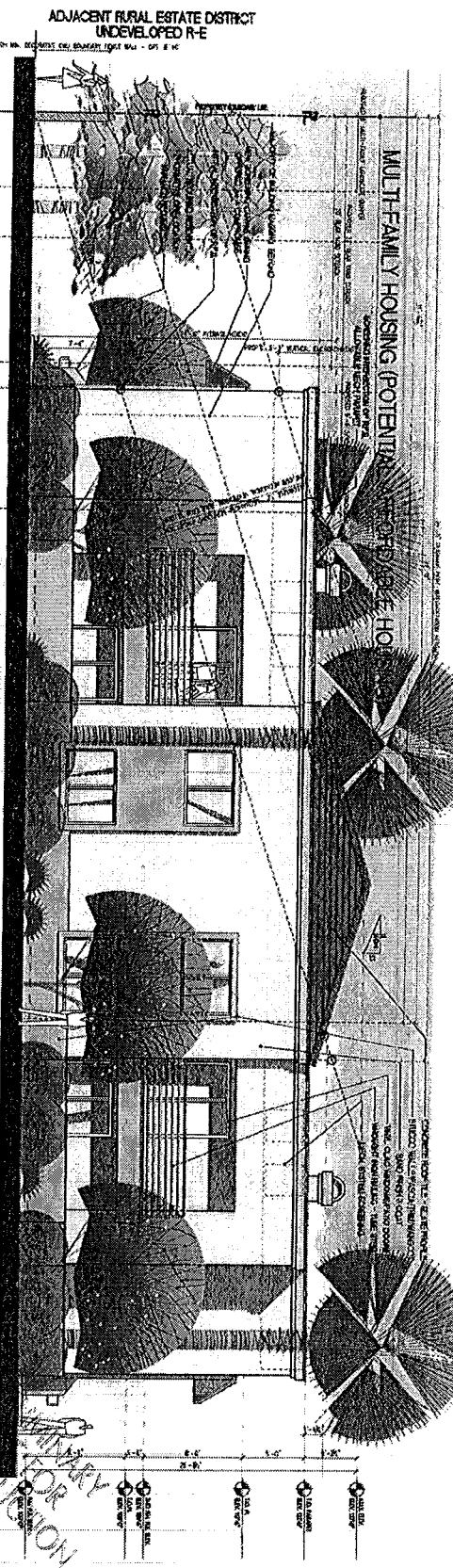

2 BUILDING 2ND EAST/WEST ELEVATION · BUILDING 3RD, 4TH TYPICAL
SCALE: 1/8"=1'-0"



SDR-22674 08-15-07 CC

A-4C

THE CITY OF LAS VEGAS
PLANNING DEPARTMENT

**MULTI-FAMILY APT. COMPLEX
SITE DEV. PLAN REVIEW APPL**

FOR: **CARDINAL GLOBAL HOUSING CORP.
H R HERITAGE VILLAGE, LLC**

100: 5215 S OWENS AVE., LAS VEGAS, NEVADA · APN: 160-70-71007 & 015

DATE: 11/05/07
SCALE: 1/8"=1'-0"
DRAWN: DS
CHECKED: DS
DATE: 11/05/07

REVISION	DATE
1	11/05/07
2	11/05/07
3	11/05/07
4	11/05/07
5	11/05/07

DIAMOND

100% CASH ON HAND

100% CASH ON HAND

100% CASH ON HAND

100% CASH ON HAND

100% CASH ON HAND



3 ACCESSORY STRUCTURE SOUTH BUILDING ELEVATION
SCALE 1/8"=1'-0"

2 ACCESSORY STRUCTURE NORTH BUILDING ELEVATION
SCALE 1/8"=1'-0"

1 ACCESSORY STRUCTURE FRONT/EAST ELEVATION
SCALE 1/8"=1'-0"

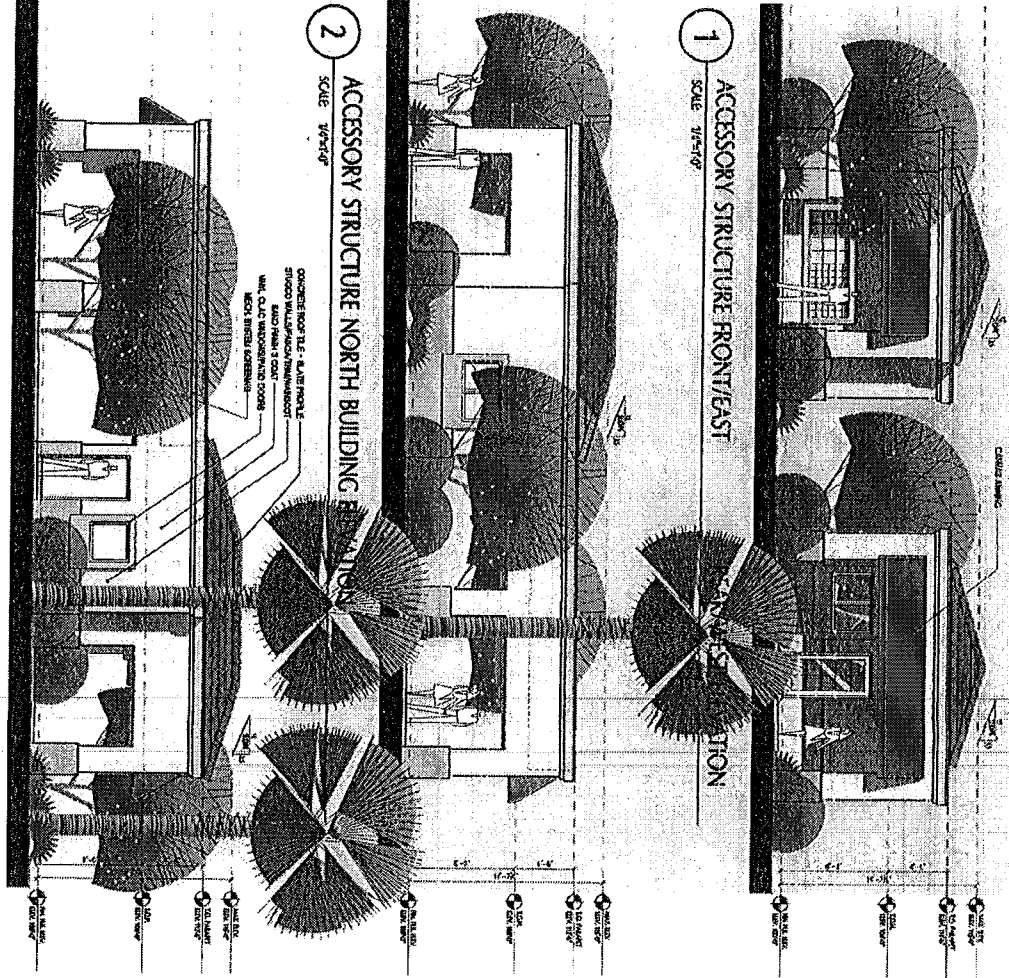

CONSTRUCTION MATERIALS
 CONCRETE ROOF TILE - SLATE PROFILE
 STUCCO WALLS/FASCIA/TRIM/SHIMS/SCOT
 SAND FERRIS 2 COAT
 VINYL CLAC WINDOOR/STAIR/DOORS
 METAL ENTRY DOORS - STAINLESS
 CANVAS AWNINGS ON STEEL FRAMES
 REFER TO MATERIAL SAMPLE BO FOR COLORS

PRELIMINARY
 NOT FOR
 CONSTRUCTION

SDR-22674 08-15-07 CC

A-5C
 ACCESSORY STRUCTURE
 PRELIMINARY EXHIBIT

PROJECT: MULTI-FAMILY APT. COMPLEX
 SITE DEV. PLAN REVIEW APPL
 FOR: CARDINAL GLOBAL HOLDINGS CORP.
 H R HERITAGE VILLAGE, LLC
 LOC: 5051 L. OWENS AVE., LAS VEGAS, NV 89124 - APR 10 20 10:00 AM

DATE: 21 JAN 2007
 SCALE: 1/8"=1'-0"
 DRAWN BY: [Name]
 CHECKED BY: [Name]
 DESIGNED BY: [Name]
 TITLE: [Name]

REVISION	DATE	BY
1	10/20/07	[Name]
2	11/15/07	[Name]
3	12/10/07	[Name]
4	01/15/08	[Name]
5	02/15/08	[Name]
6	03/15/08	[Name]
7	04/15/08	[Name]
8	05/15/08	[Name]
9	06/15/08	[Name]
10	07/15/08	[Name]
11	08/15/08	[Name]
12	09/15/08	[Name]
13	10/15/08	[Name]
14	11/15/08	[Name]
15	12/15/08	[Name]
16	01/15/09	[Name]
17	02/15/09	[Name]
18	03/15/09	[Name]
19	04/15/09	[Name]
20	05/15/09	[Name]
21	06/15/09	[Name]
22	07/15/09	[Name]
23	08/15/09	[Name]
24	09/15/09	[Name]
25	10/15/09	[Name]
26	11/15/09	[Name]
27	12/15/09	[Name]
28	01/15/10	[Name]
29	02/15/10	[Name]
30	03/15/10	[Name]
31	04/15/10	[Name]
32	05/15/10	[Name]
33	06/15/10	[Name]
34	07/15/10	[Name]
35	08/15/10	[Name]
36	09/15/10	[Name]
37	10/15/10	[Name]
38	11/15/10	[Name]
39	12/15/10	[Name]
40	01/15/11	[Name]
41	02/15/11	[Name]
42	03/15/11	[Name]
43	04/15/11	[Name]
44	05/15/11	[Name]
45	06/15/11	[Name]
46	07/15/11	[Name]
47	08/15/11	[Name]
48	09/15/11	[Name]
49	10/15/11	[Name]
50	11/15/11	[Name]
51	12/15/11	[Name]
52	01/15/12	[Name]
53	02/15/12	[Name]
54	03/15/12	[Name]
55	04/15/12	[Name]
56	05/15/12	[Name]
57	06/15/12	[Name]
58	07/15/12	[Name]
59	08/15/12	[Name]
60	09/15/12	[Name]
61	10/15/12	[Name]
62	11/15/12	[Name]
63	12/15/12	[Name]
64	01/15/13	[Name]
65	02/15/13	[Name]
66	03/15/13	[Name]
67	04/15/13	[Name]
68	05/15/13	[Name]
69	06/15/13	[Name]
70	07/15/13	[Name]
71	08/15/13	[Name]
72	09/15/13	[Name]
73	10/15/13	[Name]
74	11/15/13	[Name]
75	12/15/13	[Name]
76	01/15/14	[Name]
77	02/15/14	[Name]
78	03/15/14	[Name]
79	04/15/14	[Name]
80	05/15/14	[Name]
81	06/15/14	[Name]
82	07/15/14	[Name]
83	08/15/14	[Name]
84	09/15/14	[Name]
85	10/15/14	[Name]
86	11/15/14	[Name]
87	12/15/14	[Name]
88	01/15/15	[Name]
89	02/15/15	[Name]
90	03/15/15	[Name]
91	04/15/15	[Name]
92	05/15/15	[Name]
93	06/15/15	[Name]
94	07/15/15	[Name]
95	08/15/15	[Name]
96	09/15/15	[Name]
97	10/15/15	[Name]
98	11/15/15	[Name]
99	12/15/15	[Name]
100	01/15/16	[Name]
101	02/15/16	[Name]
102	03/15/16	[Name]
103	04/15/16	[Name]
104	05/15/16	[Name]
105	06/15/16	[Name]
106	07/15/16	[Name]
107	08/15/16	[Name]
108	09/15/16	[Name]
109	10/15/16	[Name]
110	11/15/16	[Name]
111	12/15/16	[Name]
112	01/15/17	[Name]
113	02/15/17	[Name]
114	03/15/17	[Name]
115	04/15/17	[Name]
116	05/15/17	[Name]
117	06/15/17	[Name]
118	07/15/17	[Name]
119	08/15/17	[Name]
120	09/15/17	[Name]
121	10/15/17	[Name]
122	11/15/17	[Name]
123	12/15/17	[Name]
124	01/15/18	[Name]
125	02/15/18	[Name]
126	03/15/18	[Name]
127	04/15/18	[Name]
128	05/15/18	[Name]
129	06/15/18	[Name]
130	07/15/18	[Name]
131	08/15/18	[Name]
132	09/15/18	[Name]
133	10/15/18	[Name]
134	11/15/18	[Name]
135	12/15/18	[Name]
136	01/15/19	[Name]
137	02/15/19	[Name]
138	03/15/19	[Name]
139	04/15/19	[Name]
140	05/15/19	[Name]
141	06/15/19	[Name]
142	07/15/19	[Name]
143	08/15/19	[Name]
144	09/15/19	[Name]
145	10/15/19	[Name]
146	11/15/19	[Name]
147	12/15/19	[Name]
148	01/15/20	[Name]
149	02/15/20	[Name]
150	03/15/20	[Name]
151	04/15/20	[Name]
152	05/15/20	[Name]
153	06/15/20	[Name]
154	07/15/20	[Name]
155	08/15/20	[Name]
156	09/15/20	[Name]
157	10/15/20	[Name]
158	11/15/20	[Name]
159	12/15/20	[Name]
160	01/15/21	[Name]
161	02/15/21	[Name]
162	03/15/21	[Name]
163	04/15/21	[Name]
164	05/15/21	[Name]
165	06/15/21	[Name]
166	07/15/21	[Name]
167	08/15/21	[Name]
168	09/15/21	[Name]
169	10/15/21	[Name]
170	11/15/21	[Name]
171	12/15/21	[Name]
172	01/15/22	[Name]
173	02/15/22	[Name]
174	03/15/22	[Name]
175	04/15/22	[Name]
176	05/15/22	[Name]
177	06/15/22	[Name]
178	07/15/22	[Name]
179	08/15/22	[Name]
180	09/15/22	[Name]
181	10/15/22	[Name]
182	11/15/22	[Name]
183	12/15/22	[Name]
184	01/15/23	[Name]
185	02/15/23	[Name]
186	03/15/23	[Name]
187	04/15/23	[Name]
188	05/15/23	[Name]
189	06/15/23	[Name]
190	07/15/23	[Name]
191	08/15/23	[Name]
192	09/15/23	[Name]
193	10/15/23	[Name]
194	11/15/23	[Name]
195	12/15/23	[Name]
196	01/15/24	[Name]
197	02/15/24	[Name]
198	03/15/24	[Name]
199	04/15/24	[Name]
200	05/15/24	[Name]
201	06/15/24	[Name]
202	07/15/24	[Name]
203	08/15/24	[Name]
204	09/15/24	[Name]
205	10/15/24	[Name]
206	11/15/24	[Name]
207	12/15/24	[Name]
208	01/15/25	[Name]
209	02/15/25	[Name]
210	03/15/25	[Name]
211	04/15/25	[Name]
212	05/15/25	[Name]
213	06/15/25	[Name]
214	07/15/25	[Name]
215	08/15/25	[Name]
216	09/15/25	[Name]
217	10/15/25	[Name]
218	11/15/25	[Name]
219	12/15/25	[Name]
220	01/15/26	[Name]
221	02/15/26	[Name]
222	03/15/26	[Name]
223	04/15/26	[Name]
224	05/15/26	[Name]
225	06/15/26	[Name]
226	07/15/26	[Name]
227	08/15/26	[Name]
228	09/15/26	[Name]
229	10/15/26	[Name]
230	11/15/26	[Name]
231	12/15/26	[Name]
232	01/15/27	[Name]
233	02/15/27	[Name]
234	03/15/27	[Name]
235	04/15/27	[Name]
236	05/15/27	[Name]
237	06/15/27	[Name]
238	07/15/27	[Name]
239	08/15/27	[Name]
240	09/15/27	[Name]
241	10/15/27	[Name]
242	11/15/27	[Name]
243	12/15/27	[Name]
244	01/15/28	[Name]
245	02/15/28	[Name]
246	03/15/28	[Name]
247	04/15/28	[Name]
248	05/15/28	[Name]
249	06/15/28	[Name]
250	07/15/28	[Name]
251	08/15/28	[Name]
252	09/15/28	[Name]
253	10/15/28	[Name]
254	11/15/28	[Name]
255	12/15/28	[Name]
256	01/15/29	[Name]
257	02/15/29	[Name]
258	03/15/29	[Name]
259	04/15/29	[Name]
260	05/15/29	[Name]
261	06/15/29	[Name]
262	07/15/29	[Name]
263	08/15/29	[Name]
264	09/15/29	[Name]
265	10/15/29	[Name]
266	11/15/29	[Name]
267	12/15/29	[Name]
268	01/15/30	[Name]
269	02/15/30	[Name]
270	03/15/30	[Name]
271	04/15/30	[Name]
272	05/15/30	[Name]
273	06/15/30	[Name]
274	07/15/30	[Name]
275	08/15/30	[Name]
276	09/15/30	[Name]
277	10/15/30	[Name]
278	11/15/30	[Name]
279	12/15/30	[Name]
280	01/15/31	[Name]
281	02/15/31	[Name]
282	03/15/31	[Name]
283	04/15/31	[Name]
284	05/15/31	[Name]
285	06/15/31	[Name]
286	07/15/31	[Name]
287	08/15/31	[Name]
288	09/15/31	[Name]
289	10/15/31	[Name]
290	11/15/31	[Name]
291	12/15/31	[Name]
292	01/15/32	[Name]
293	02/15/32	[Name]
294	03/15/32	[Name]
295	04/15/32	[Name]
296	05/15/32	[Name]
297	06/15/32	[Name]
298	07/15/32	[Name]
299	08/15/32	[Name]
300	09/15/32	[Name]
301	10/15/32	[Name]
302	11/15/32	[Name]
303	12/15/32	[Name]
304	01/15/33	[Name]
305	02/15/33	[Name]
306	03/15/33	[Name]
307	04/15/33	[Name]
308	05/15/33	[Name]
309	06/15/33	[Name]
310	07/15/33	[Name]
311	08/15/33	[Name]
312	09/15/33	[Name]
313	10/15/33	[Name]
314	11/15/33	[Name]