



PLANNING & DEVELOPMENT DEPARTMENT

STATEMENT OF FINANCIAL INTEREST

Case Number: ARC-22117 APN: 125-20-803-006

Name of Property Owner: Centennial Riley Development LLC

Name of Applicant: Centennial Riley Development LLC

Name of Representative: Vision Sign, Inc.

To the best of your knowledge, does the Mayor or any member of the City Council or Planning Commission have any financial interest in this or any other property with the property owner, applicant, the property owner or applicant's general or limited partners, or an officer of their corporation or limited liability company?

 Yes No

If yes, please indicate the member of the City Council or Planning Commission who is involved and list the name(s) of the person or persons with whom the City Official holds an interest. Also list the Assessor's Parcel Number if the property in which the interest is held is different from the case parcel.

City Official: _____

Partner(s): _____

APN: _____

Signature of Property Owner: [Signature]

Print Name: Timothy B. Sutherland, M.D.



Subscribed and sworn before me

This 25th day of April, 2007

Brenda K. Wages
Notary Public in and for said County and State

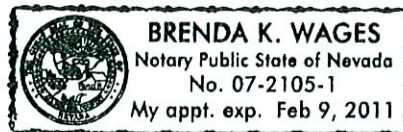

**ARC-22117
CHARC-TC
06/05/07**

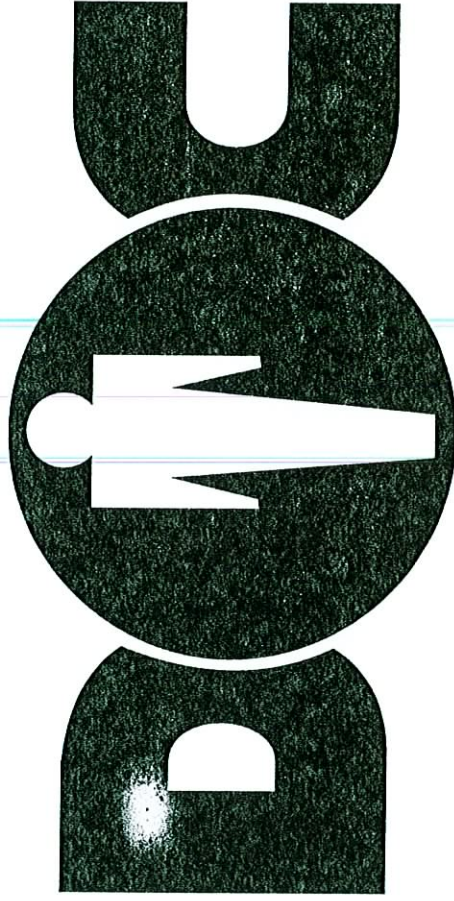

DESERT ORTHOPAEDIC CENTER

ARC-22117
CHARC-TC
06/05/07

MAY 18 2007



CENTENNIAL PKWY



DESERT ORTHOPAEDIC CENTER
CENTENNIAL PARKWAY

(1) SET ILLUM RPC LTRS



Step 1: Measure the sign location at the site.
Please call us to schedule a site visit for a free estimate.
We will provide you with a detailed quote and a list of materials.
We will also provide you with a list of materials and a list of materials.
We will also provide you with a list of materials and a list of materials.

THIS WORK WAS PREPARED BY AND IS THE PROPERTY OF VISION SIGN. ANY UNAUTHORIZED USE OF SAME IN ANY MANNER IS PROHIBITED.

DATE: 11/14/20

BY: 04-02-2007

DESIGNER: STEPHANIE

PROJECT: BOB FALLING

ADDRESS: 11420 CON

REVISIONS MADE

FINAL SIGN-OFF

DATE SOLD

SALE PERSON

DESIGNER

SHEET

001

0000
1'-0"

(1) SET ILLUM RPC NUMBERS 1" = 1'-0"

MFG & INSTALL (1) SET ILLUM REVERSE CHANNEL ADDRESS #'S
METALLIC SILVER FACES & METALLIC SILVER RETURNS.
~ILLUM W/ 15MM NEON AS REQ'D.

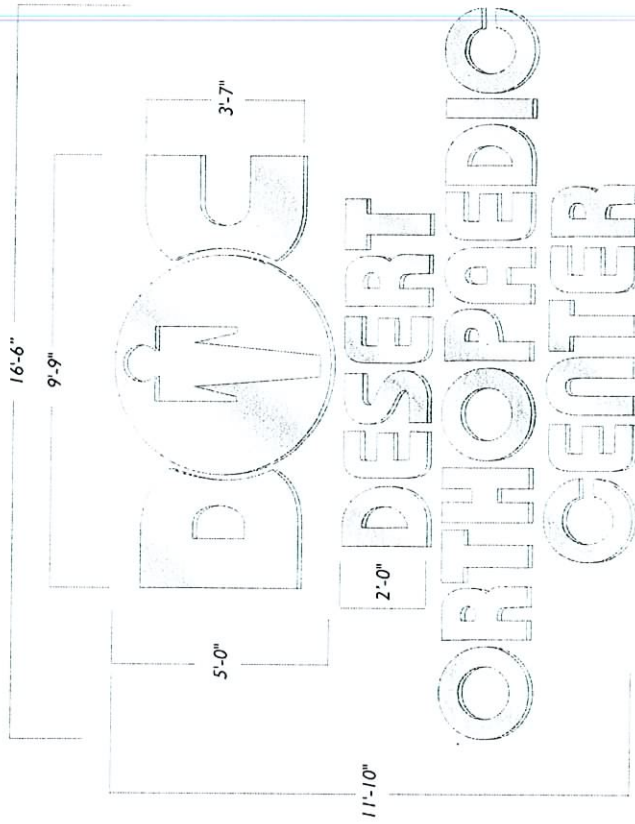
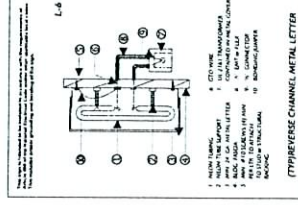

(1) SET ILLUM REVERSE CHANNEL LTRS. & LOGO 3/8" = 1'-0"

MFG & INSTALL (1) SET ILLUM REVERSE CHANNEL LETTERS
METALLIC SILVER FACES & METALLIC SILVER RETURNS.
~ILLUM W/ 15MM NEON AS REQ'D.

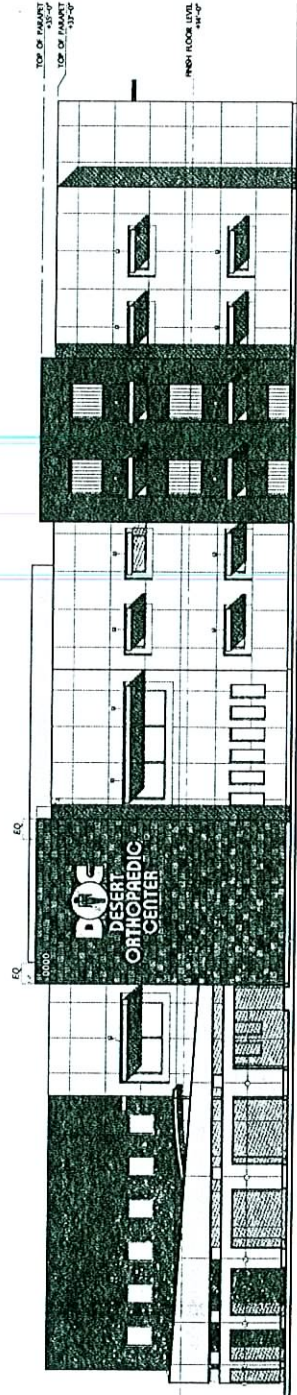

SOUTH ELEVATION 1/16" = 1'-0"

