



PLANNING & DEVELOPMENT DEPARTMENT

STATEMENT OF FINANCIAL INTEREST

Case Number: 202-21496 APN: 139-33-511-004; 139-27-410-005

Name of Property Owner: _____

Name of Applicant: CBS Outdoor

To the best of your knowledge, does the Mayor or any member of the City Council or Planning Commission have any financial interest in this or any other property with the property owner, applicant, the property owner or applicant's general or limited partners, or an officer of their corporation or limited liability company?

Yes

No

If yes, please indicate the member of the City Council or Planning Commission who is involved and list the name(s) of the person or persons with whom the City Official holds an interest. Also list the Assessor's Parcel Number if the property in which the interest is held is different from the case parcel.

City Official: _____

Partner(s): _____

APN _____

Signature of Property Owner: [Signature]

Print Name: JACK KASIMY

Subscribed and sworn before me

This 11 day of April, 2007

[Signature]
Notary Public in and for said County and State

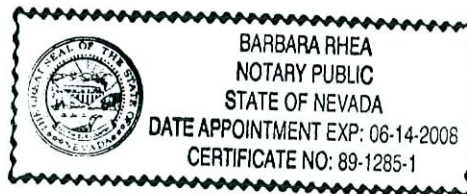

RECEIVED

APR 23 2007

L-36-26-01
J&B

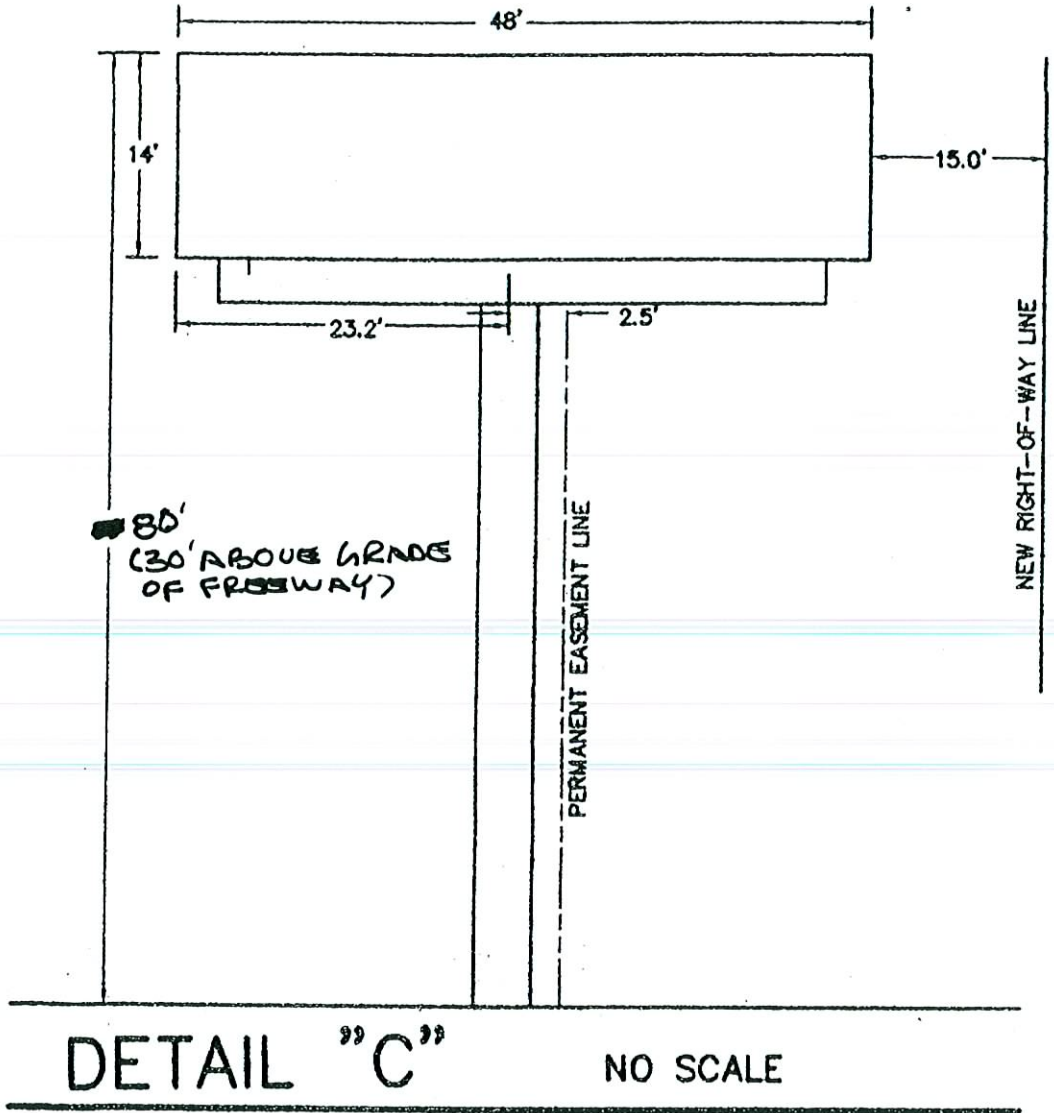

RECEIVED
MAY - 8 2001
CITY OF LAS VEGAS
CENTRAL PERMITS

Spag bowl

RQR-21496
06/14/07 PC

RECEIVED

APR 23 2007

INTERSTATE - 15
FREEWAY

EXISTING 14'x48'
BILLBOARD

N 53°10'00" E

291.04'

337' (102.718)

TO BE RELOCATED
TO SITE # 5

SITE # 5 NEVER BUILT

PROPOSED 14'x48'

SITE # 5
CENTER POINT 14'x48'
SEE DETAIL C

140.00'

580'

S 35°32' E (R)

N 05°21'58" E (R)

DISCOVERY DRIVE

N 82°04'44" W

N 82°04'44" W

RQR-21496
06/14/07 PC

RECEIVED

APR 23 2007

LAS VEGAS

#1129

I-15 E/L .4 MI N/O CHARLESTON • SOUTH FACE

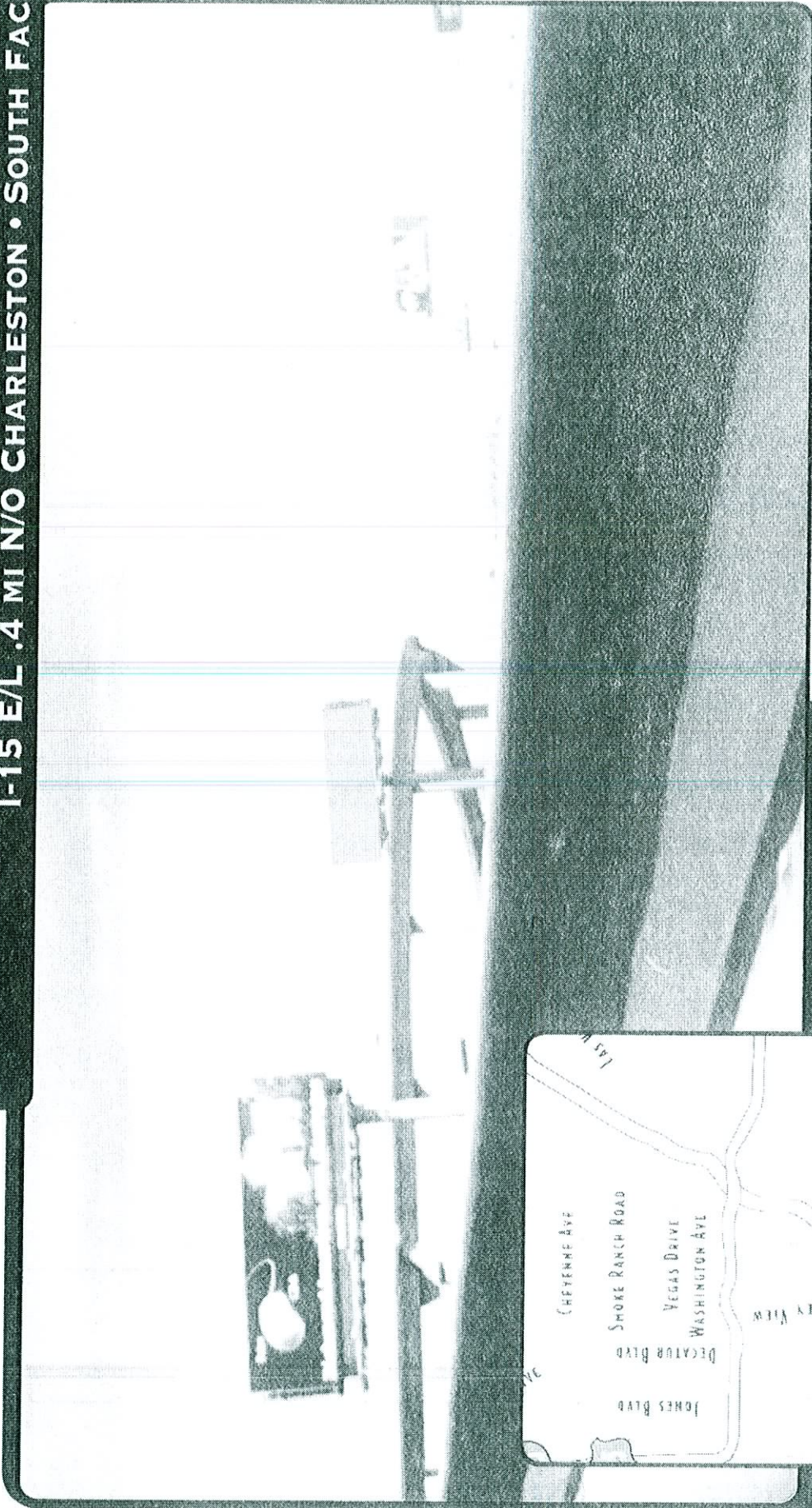

14' X 48'

DEC 145,800 RQR-21496
06/14/07 PC

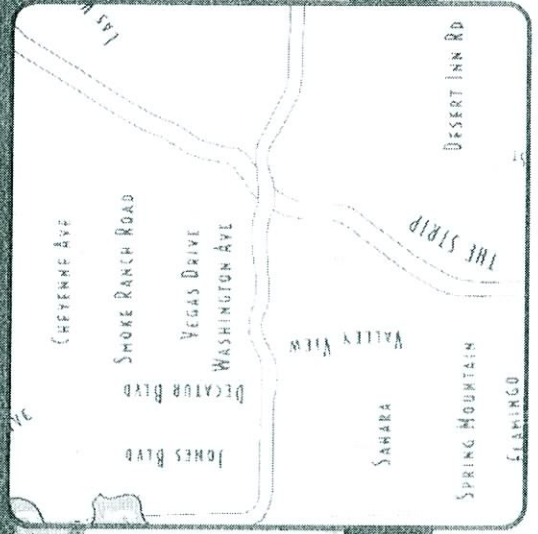

RECEIVED
VIACOM

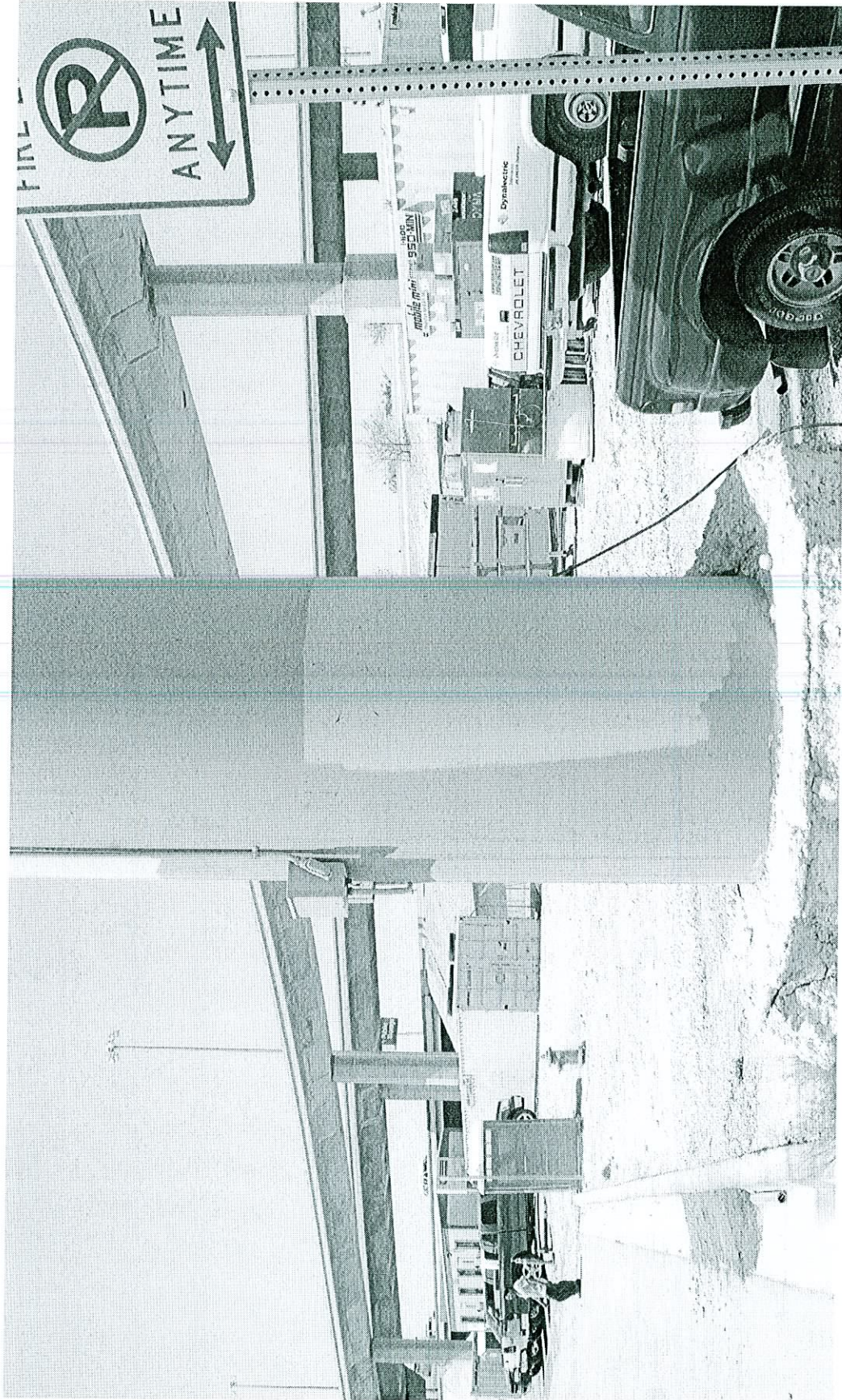

RQR-21496 - APPLICANT: CBS OUTDOOR - OWNER: WMC III ASSOCIATES, LLC
U.S. 95, I-15 AND GRAND CENTRAL PARKWAY
JUNE 14, 2007 PLANNING COMMISSION

05/18/07

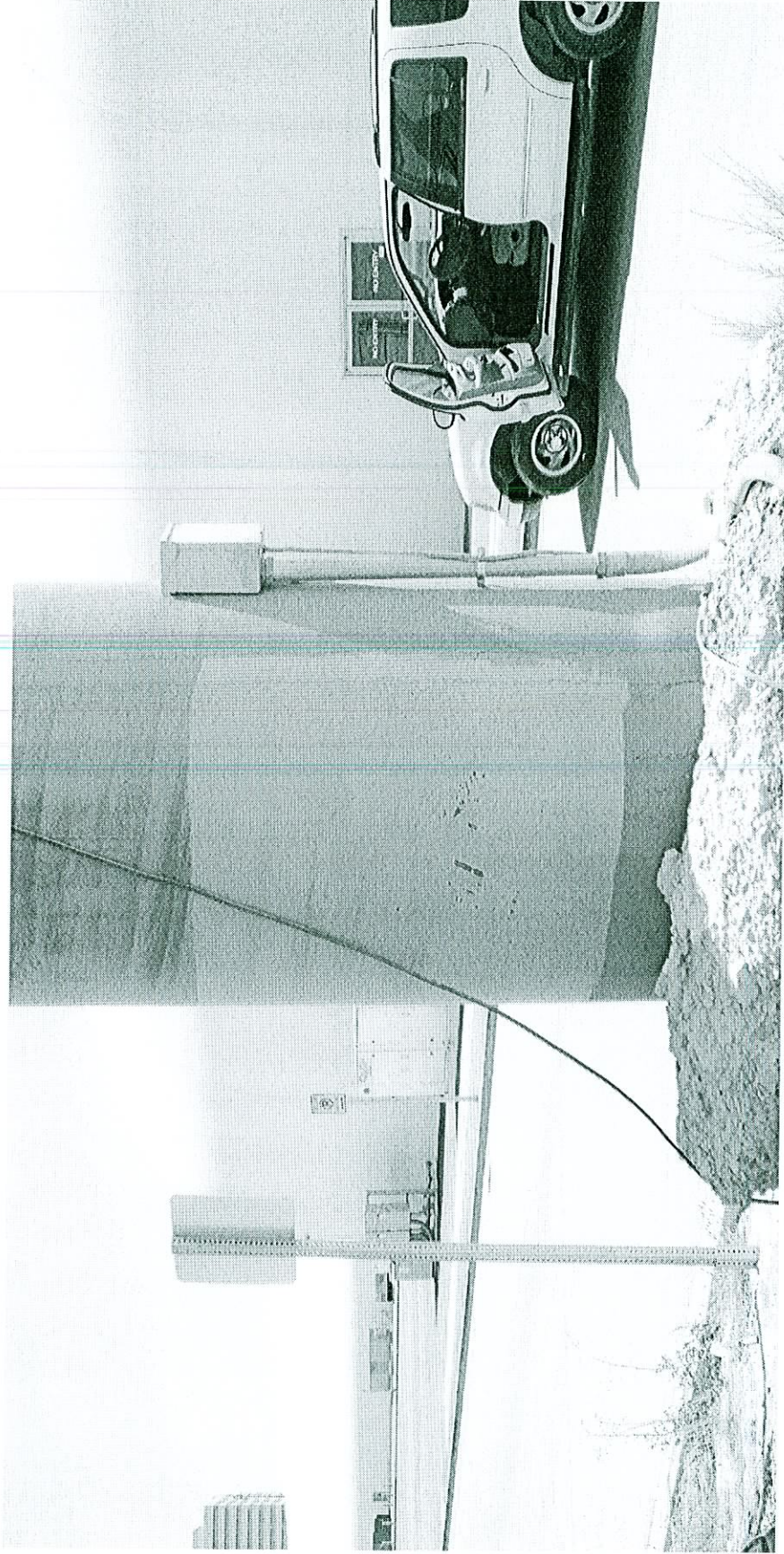

**RQR-21496 - APPLICANT: CBS OUTDOOR - OWNER: WMC III ASSOCIATES, LLC
U.S. 95, I-15 AND GRAND CENTRAL PARKWAY
JUNE 14, 2007 PLANNING COMMISSION**

05/18/07

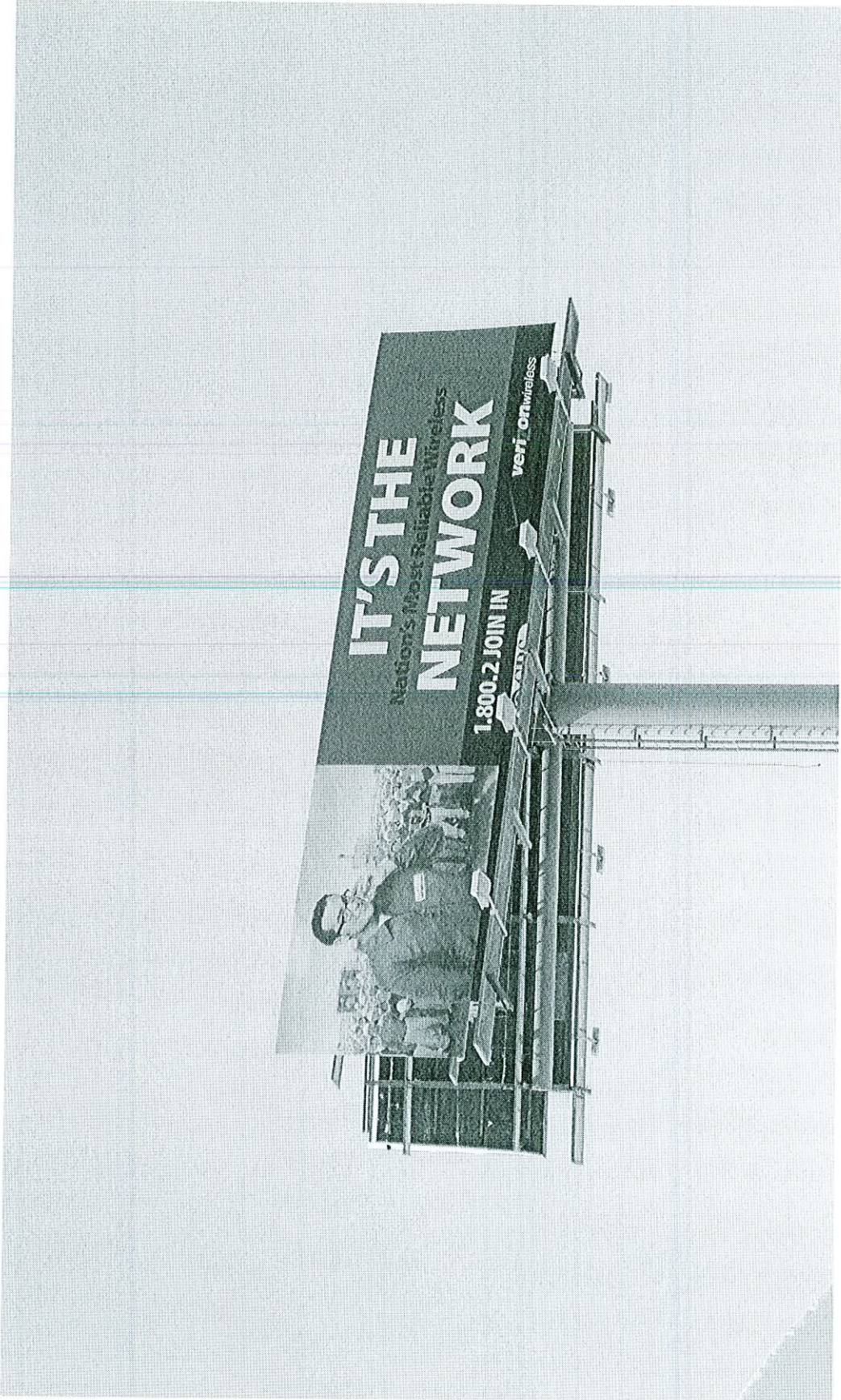

RQR-21496 - APPLICANT: CBS OUTDOOR - OWNER: WMC III ASSOCIATES, LLC
U.S. 95, I-15 AND GRAND CENTRAL PARKWAY
JUNE 14, 2007 PLANNING COMMISSION

05/18/07

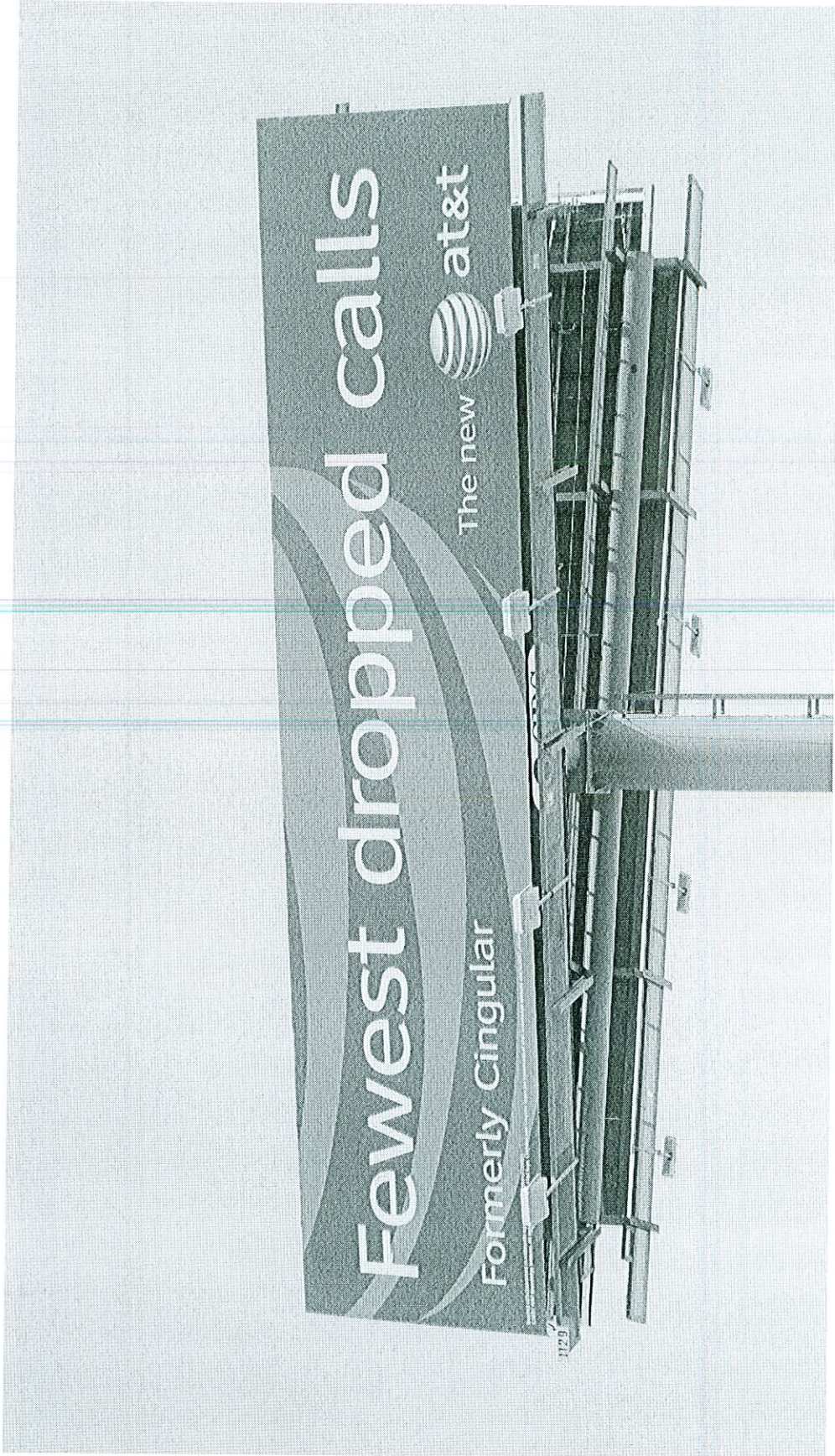

RQR-21496 - APPLICANT: CBS OUTDOOR - OWNER: WMC III ASSOCIATES, LLC
U.S. 95, I-15 AND GRAND CENTRAL PARKWAY
JUNE 14, 2007 PLANNING COMMISSION

05/18/07