



PLANNING & DEVELOPMENT DEPARTMENT

STATEMENT OF FINANCIAL INTEREST

Case Number: **EOT-23028** APN: 139-34-311-017 turn - 022

Name of Property Owner: LAS VEGAS LAND PARTNERS

Name of Applicant: SAME AS ABOVE

To the best of your knowledge, does the Mayor or any member of the City Council or Planning Commission have any financial interest in this or any other property with the property owner, applicant, the property owner or applicant's general or limited partners, or an officer of their corporation or limited liability company?

Yes

No

If yes, please indicate the member of the City Council or Planning Commission who is involved and list the name(s) of the person or persons with whom the City Official holds an interest. Also list the Assessor's Parcel Number if the property in which the interest is held is different from the case parcel.

City Official: _____

Partner(s): _____

APN: _____

Signature of Property Owner: 

Print Name: David Mitchell

Subscribed and sworn before me

This 3 day of July, 2007

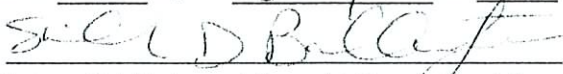

Notary Public in and for said County and State

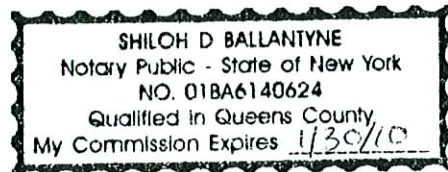

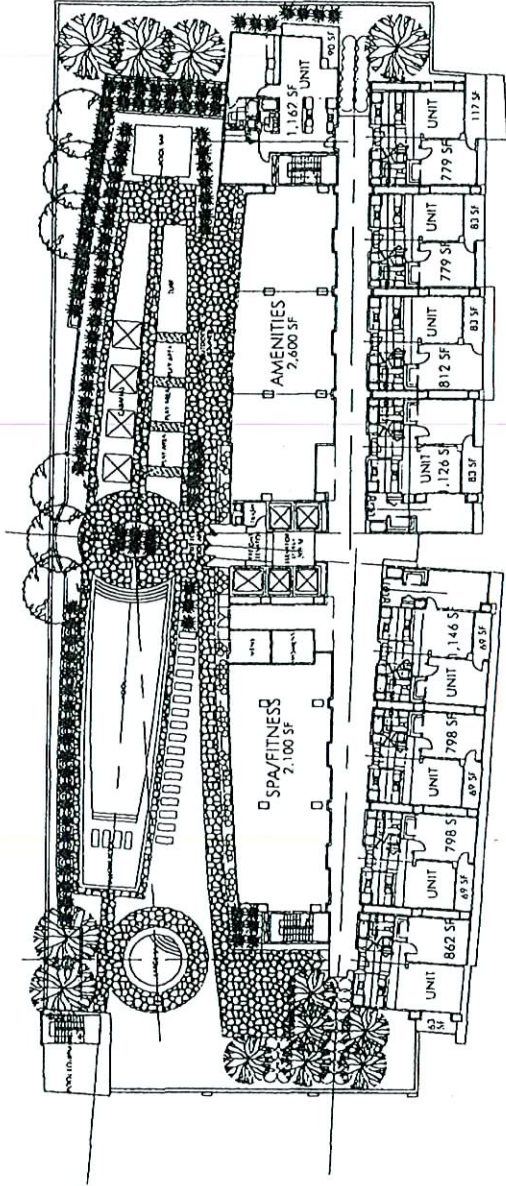

AMENITIES LEVEL 6
 LIVE WORK LAS VEGAS: BLOCK B

EOT-23028
 08-15-07 CC

RECEIVED

JUL 05 2007

PROJECT NO: 200602188
 DATE: 04.12.06
 SCALE: 1/16" = 1'-0"
 NORTH

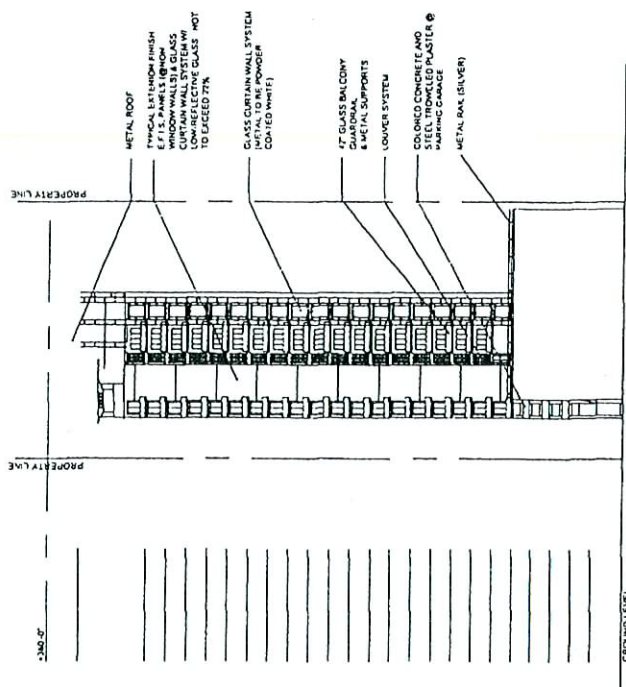

NORTH ELEVATION

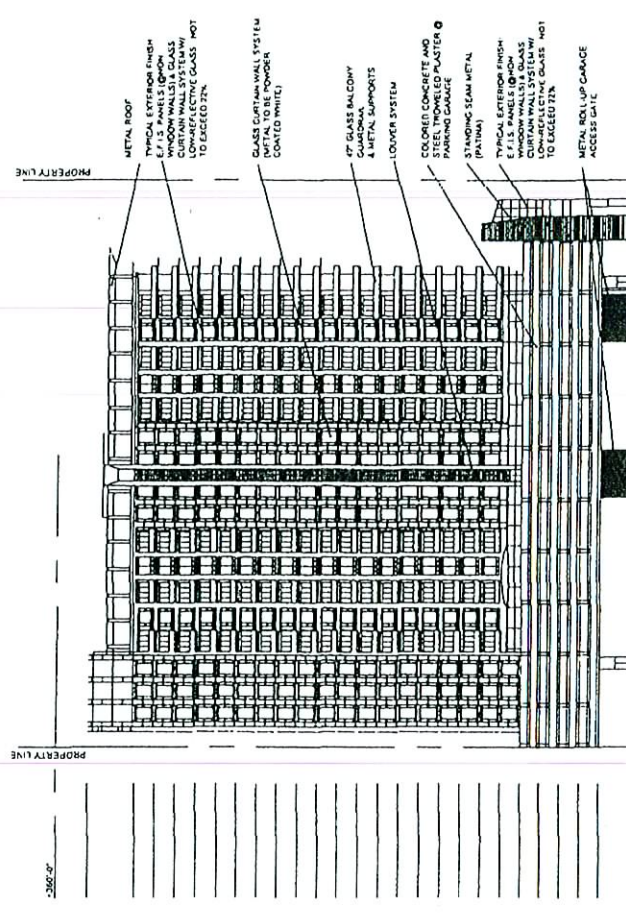

WEST ELEVATION

RECEIVED

JUL 05 2007

PROJECT NO. 20062116
 DATE 04.13.06
 SCALE 1/2" = 1'-0"
 NORTH

EOT-23028
 08-15-07 CC

ELEVATIONS
 LIVE WORK LAS VEGAS: BLOCK B

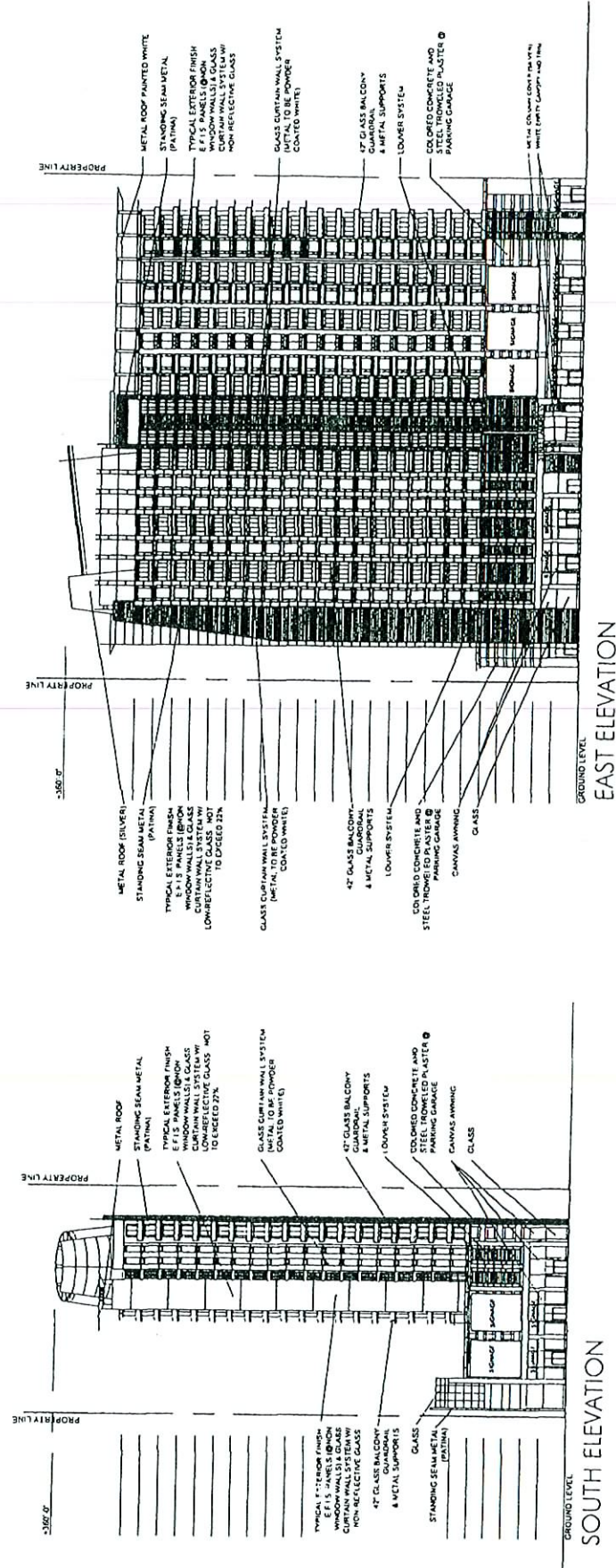

RECEIVED

JUL 05 2007

PROJECT NO. 2004.031.M
 DATE 04.13.05
 SCALE 1/32"
 NORTH

EOT-23028
08-15-07 CC

ELEVATIONS
LIVE WORK LAS VEGAS: BLOCK B