



**PLANNING & DEVELOPMENT DEPARTMENT**

**STATEMENT OF FINANCIAL INTEREST**

Case Number: EOT-22834 APN: 139-34-410-223

Name of Property Owner: RF HOLDINGS

Name of Applicant: \_\_\_\_\_

Name of Representative: ALAN FLOYD

To the best of your knowledge, does the Mayor or any member of the City Council or Planning Commission have any financial interest in this or any other property with the property owner, applicant, the property owner or applicant's general or limited partners, or an officer of their corporation or limited liability company?

\_\_\_\_\_ Yes \_\_\_\_\_ X No

If yes, please indicate the member of the City Council or Planning Commission who is involved and list the name(s) of the person or persons with whom the City Official holds an interest. Also list the Assessor's Parcel Number if the property in which the interest is held is different from the case parcel.

City Official: \_\_\_\_\_

Partner(s): \_\_\_\_\_

APN: \_\_\_\_\_

Signature of Property Owner: [Handwritten Signature]

Print Name: Alan Floyd Manager

Subscribed and sworn before me

This 25 day of June, 2007

Lorna Bassett  
Notary Public in and for said County and State  
Clark County State of Nevada

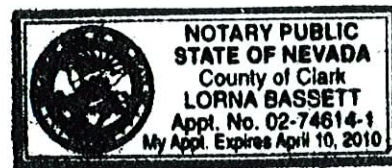

RECEIVED





REVISIONS BY	DATE	DESCRIPTION

CUSTOMER  
 TR. HOLDINGS L.L.C.  
 PROJECT  
 LPA CONSTRUCTION  
 NEW DESIGN  
 AND  
 REVISIONS

FLOOR  
 PLAN  
 606 TH STREET  
 REMODEL

DRAWN	CHECKED	DATE	SCALE	JOB NO.	SHEET	SHEETS
					A-1	

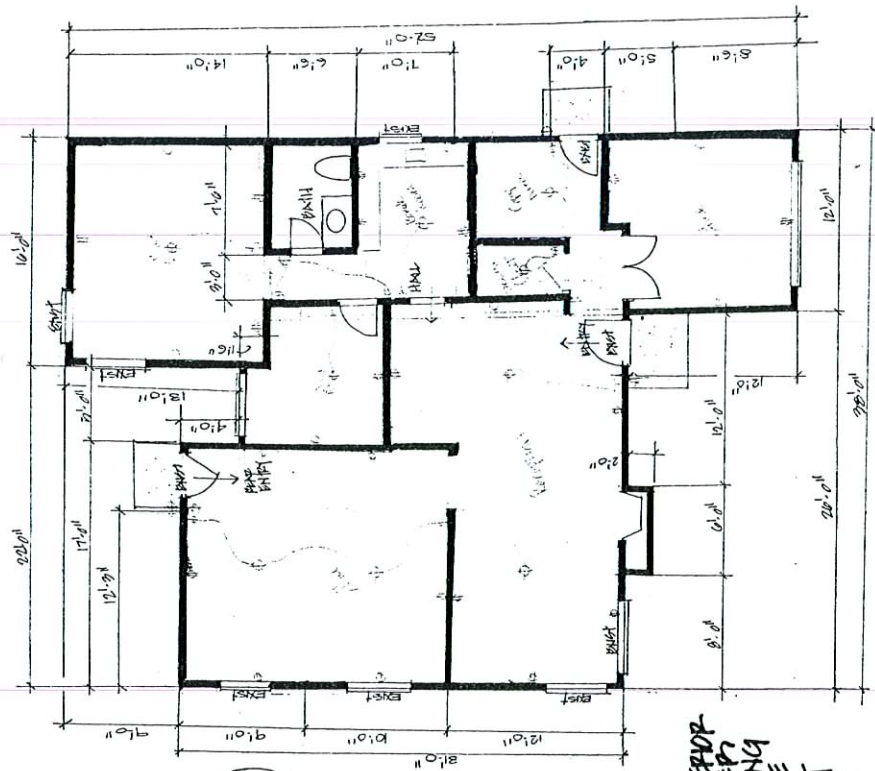

SQUARE FEET = LOAD EXISTING

FLOOR PLAN

\* Interior T.I. to be  
 Paint, flooring, new plugs & switches.

\* NOTE: EXTERIOR PERIMETER OF BUILDING ENVELOPE DOES NOT CHANGE

EOT-22834

08-15-07 CC

RECEIVED

REVISIONS	BY

FROM WEST  
 CONSTRUCTION  
 AND  
 DESIGN  
 NEW YORK

P.F. HOLDINGS L.L.C.  
 CUSTOMER

EXTERIOR  
 ELEVATIONS  
 620 7TH STREET  
 BROOKLYN

DRAWN  
 CHECKED  
 DATE  
 SCALE  
 JOB NO.  
 SHEET  
 A.2  
 OF 2

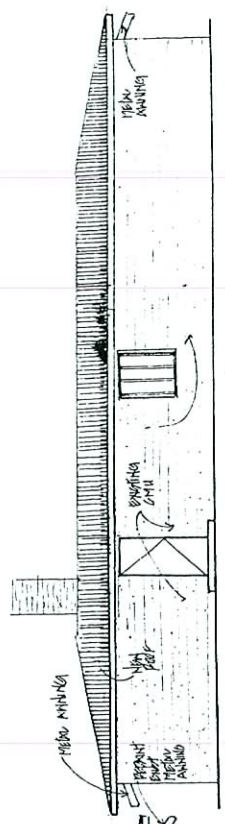

FRONT SIDE EXTERIOR ELEVATION (NORTH)  
 1/4" = 1'-0"

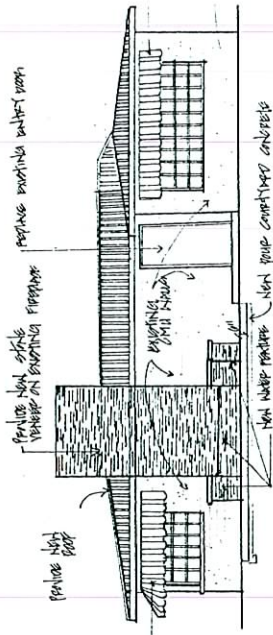

FRONT EXTERIOR ELEVATION (EAST)  
 1/4" = 1'-0"

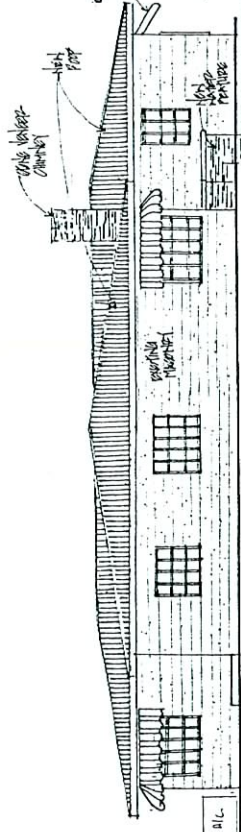

WEST EXTERIOR ELEVATION (WEST)  
 1/4" = 1'-0"

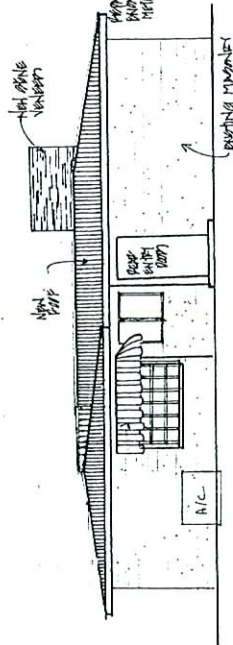

SOUTH EXTERIOR ELEVATION (SOUTH)  
 1/4" = 1'-0"

EXTERIOR ELEVATIONS

EOI-22834

08-15-07 CC

RECEIVED