



**PLANNING & DEVELOPMENT DEPARTMENT**

**STATEMENT OF FINANCIAL INTEREST**

Case Number: EOT-22832 APN: 139-34-410-223

Name of Property Owner: RF HOLDINGS

Name of Applicant: ALAN FLOYD

To the best of your knowledge, does the Mayor or any member of the City Council or Planning Commission have any financial interest in this or any other property with the property owner, applicant, the property owner or applicant's general or limited partners, or an officer of their corporation or limited liability company?

           Yes             No

If yes, please indicate the member of the City Council or Planning Commission who is involved and list the name(s) of the person or persons with whom the City Official holds an interest. Also list the Assessor's Parcel Number if the property in which the interest is held is different from the case parcel.

City Official: \_\_\_\_\_

Partner(s): \_\_\_\_\_

APN: \_\_\_\_\_

Signature of Property Owner: \_\_\_\_\_

Print Name: Alan Floyd Managers RF Holdings LLC

Subscribed and sworn before me

This 25 day of June, 2001

Lorna Bassett  
Notary Public in and for said County and State  
Clark County  
State of Nevada

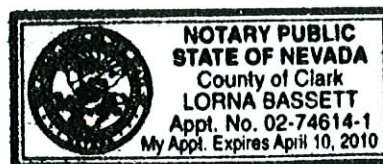





NO.	REVISIONS

CUSTOMER  
 M.P. HOLDINGS L.P.C.  
 CONSULTANT  
 Z. ROXBY  
 ARCHITECT  
 150 VICTORIA  
 AVENUE  
 SYDNEY

FLOOR  
 PLAN  
 622 TH STREET  
 REMODEL

DRAWN  
 CHECKED  
 DATE  
 SCALE  
 JOB NO.  
 SHEET  
 A-1  
 SHEETS  
 OF

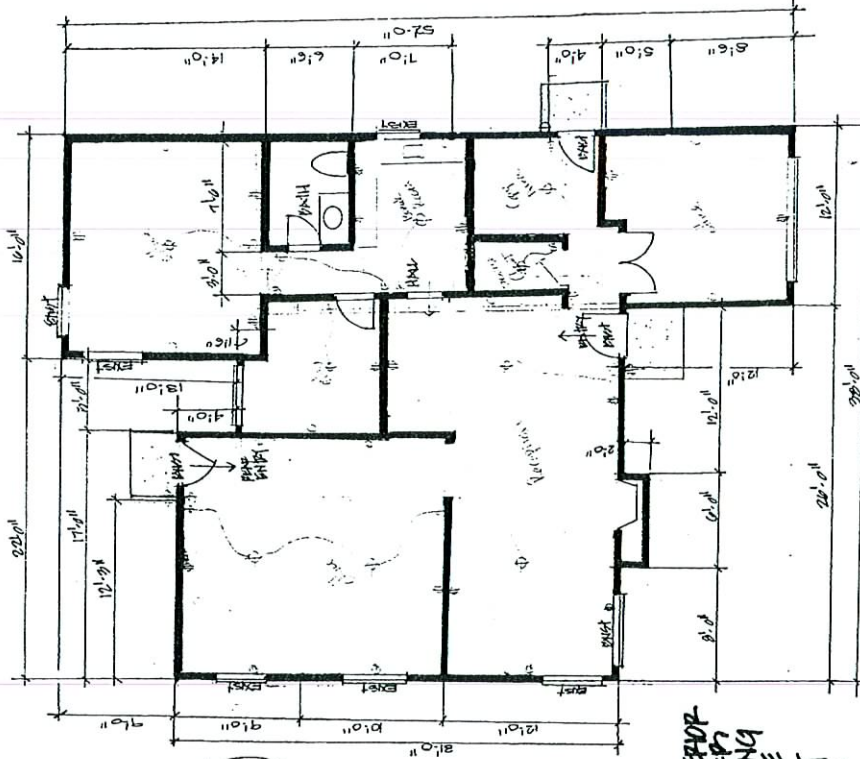

SQUARE FEET = LOAD CALCING

FLOOR PLAN 1/4" = 1'-0"

\* Interior T.I. to be  
 Paint, flooring, New plugs & switches.

\* NOTE: EXTERIOR PERIMETER OF BUILDING ENVELOPE DOES NOT CHANGE

EOT-22832  
 08-15-07 CC

REVISED

