

CASE: SDR-23483

RADIUS: 1000 FT

ZONING OF SUBJECT PROPERTY:

T-C (TOWN CENTER) ZONE [GC-TC (GENERAL COMMERCIAL - TOWN CENTER) SPECIAL LAND USE DESIGNATION] AND T-C (TOWN CENTER) [SX-TC (SUBURBAN MIXED USE) TOWN CENTER SPECIAL LAND USE DESIGNATION]



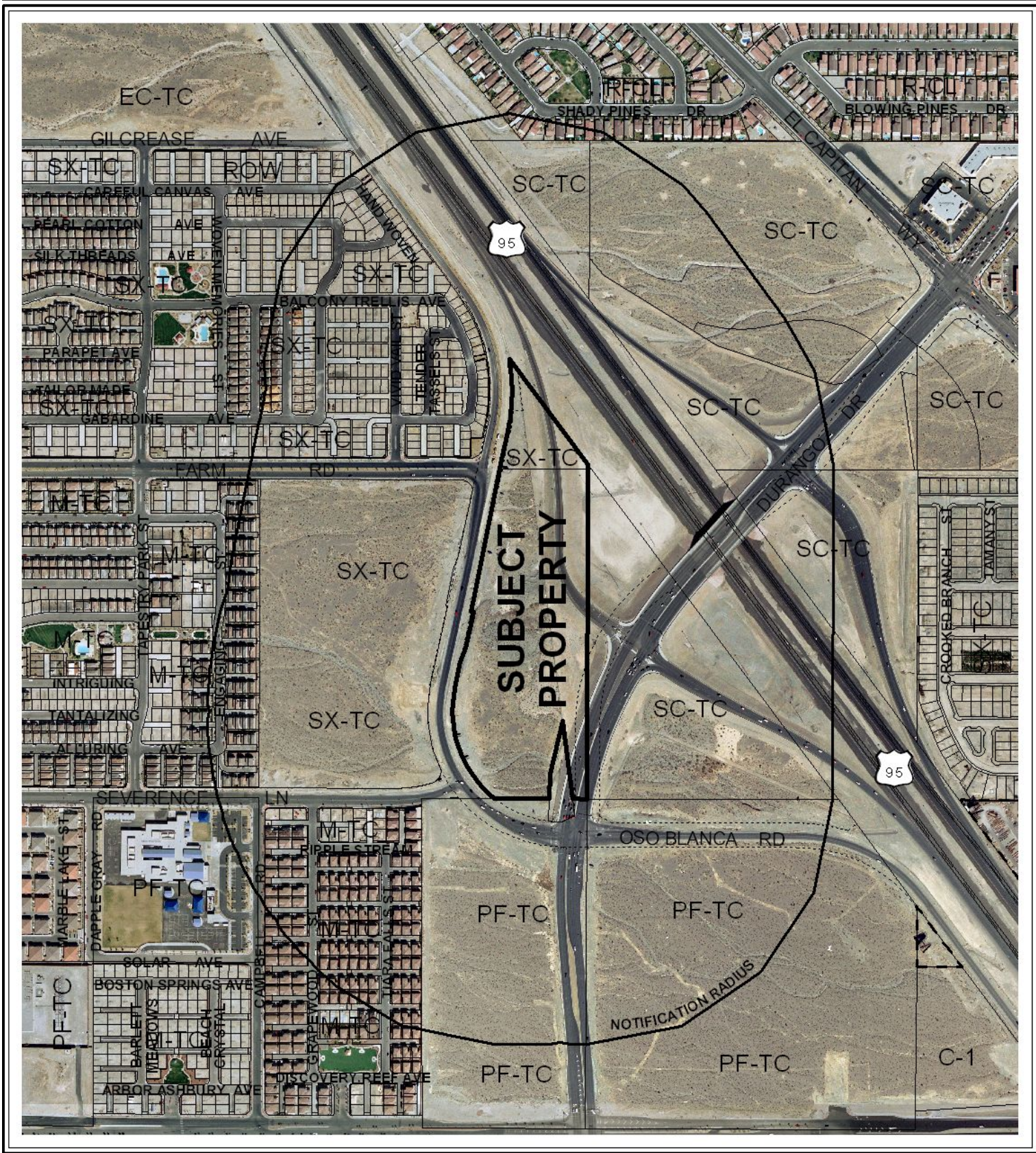

CASE: SDR-23483

RADIUS: 1000 FT

ZONING OF SUBJECT PROPERTY:

T-C (TOWN CENTER) ZONE [GC-TC (GENERAL COMMERCIAL - TOWN CENTER)
 SPECIAL LAND USE DESIGNATION] AND T-C (TOWN CENTER) [SX-TC (SUBURBAN
 MIXED USE) TOWN CENTER SPECIAL LAND USE DESIGNATION]

