

F:\DTP\07\BENEZER\CHURCH\BENEZER-TO-PC.dwg 21:03, 01/17/2007 10:14:04 AM mapwg_jes.dwg 10/22/2007 10:14:04 AM

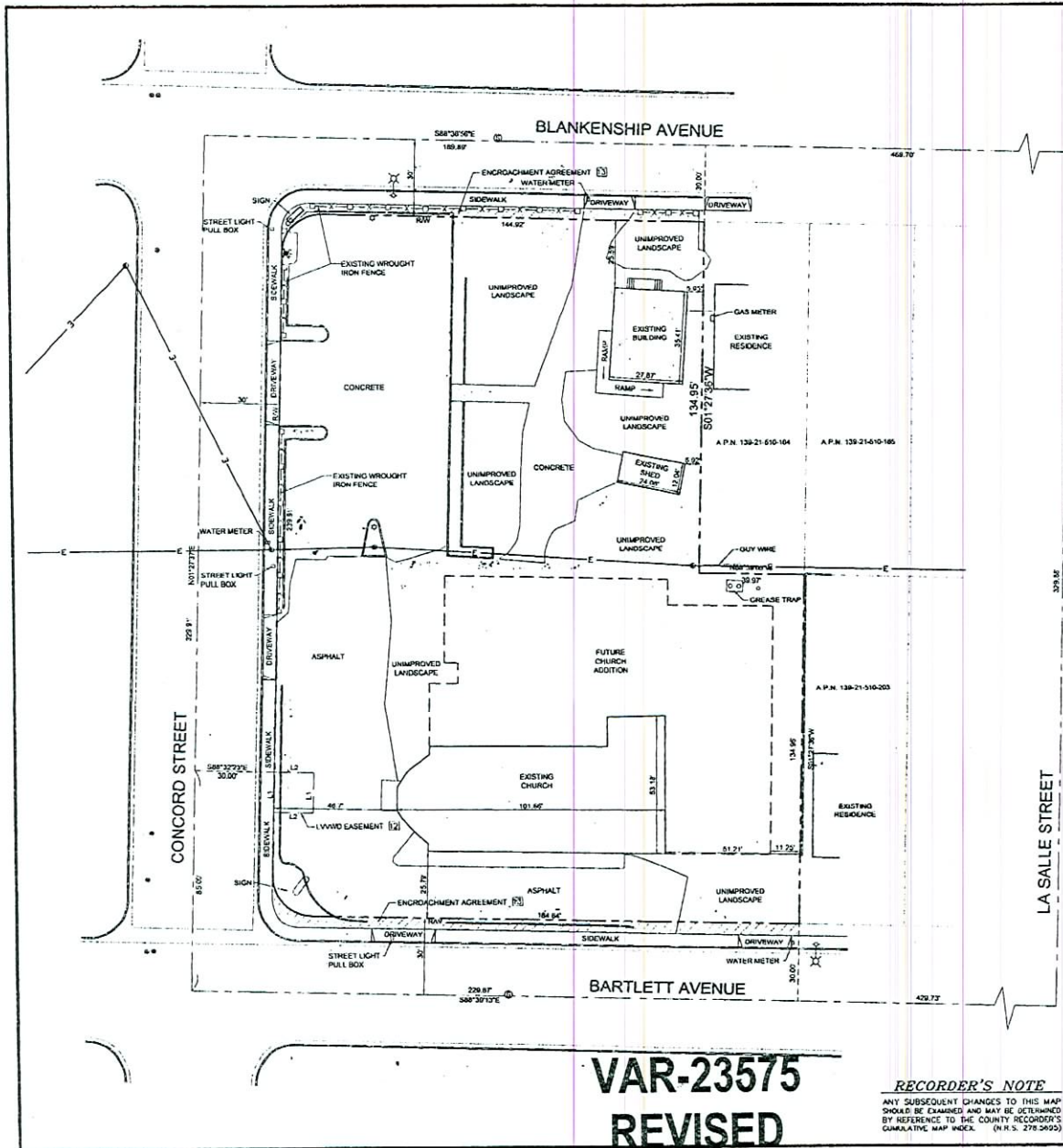

SURVEYOR'S CERTIFICATION

TO: FIRST AMERICAN TITLE INSURANCE COMPANY, AND BENEZER CHURCH OF GOD IN CHRIST.

WE HEREBY CERTIFY TO BENEZER CHURCH OF GOD IN CHRIST, ITS SUCCESSORS AND ASSIGNS, LAND TITLE OF NEVADA, INC., ITS SUCCESSORS AND ASSIGNS AND FIRST AMERICAN TITLE INSURANCE COMPANY, ITS SUCCESSORS AND ASSIGNS:

(A) THAT THE SURVEY REPRESENTED HEREIN IS AN ACCURATE SURVEY OF ALL THE REAL PROPERTY LEGALLY DESCRIBED HEREIN; (B) THAT THE WITHIN SURVEY PROPERTY AND ACCURATELY INDICATES AND LOCATES ALL IMPROVEMENTS ON THE REAL PROPERTY AS OF THE DATE OF THE SURVEY; (C) THAT THE WITHIN SURVEY WAS PREPARED UNDER THE DIRECT SUPERVISION AND CONTROL OF THE UNDERSIGNED FROM AN ACTUAL SURVEY MADE OF THE REAL PROPERTY LEGALLY DESCRIBED HEREIN; (D) THAT THERE ARE ENCROACHMENTS EITHER ACROSS PROPERTY LINES OR JOINING RESTRICTION LINES AS DESCRIBED IN EXCEPTION #12 IN EFFECT AS OF THE DATE OF THE SURVEY; (E) THAT THE WITHIN SURVEY PROPERTY DESIGNATES AND LOCATES ALL VISIBLE OR RECORDED EASEMENTS AS OF THE DATE OF THE SURVEY; (F) INGRESS AND EGRESS TO THE SUBJECT PROPERTY IS PROVIDED BY BLANKENSHIP AVENUE, CONCORD STREET AND BARTLETT AVENUE UPON WHICH THE PROPERTY ABUTS, THE SAME BEING PAVED AND DEDICATED RIGHT-OF-WAYS MAINTAINED BY THE CITY OF LAS VEGAS; (G) THE PROPERTY IS NOT LOCATED IN AN AREA DESIGNATED AS A SPECIAL FLOOD HAZARDOUS AREA BY THE U.S. DEPARTMENT OF HOUSING AND URBAN DEVELOPMENT, AND LIES IN A ZONE "X" OF MINOR FLOODING; (H) THE SUBJECT PROPERTY DOES NOT SERVE ANY ADJOINING PROPERTY FOR DRAINAGE, INGRESS, EGRESS OR ANY OTHER PURPOSE; (I) THAT THE LAND, AS DESCRIBED ON THE SURVEY, DOES NOT CONSTITUTE AN ILLEGAL SUBDIVISION OF LAND UNDER LOCAL, COUNTY OR CITY ORDINANCES; (J) THAT THE LOCATION OF THE IMPROVEMENTS ON THE SUBJECT PROPERTY DOES NOT CONSTITUTE A VIOLATION OF ANY ZONING OR SET-BACK REQUIREMENTS; AND (K) THAT THIS MAP OR PLAT AND SURVEY ON WHICH IT IS BASED WERE MADE IN ACCORDANCE WITH MINIMUM STANDARD DETAIL REQUIREMENTS FOR ALTA/ACSM LAND TITLE SURVEYS, JOINTLY ESTABLISHED AND ADOPTED BY ALTA, ACSM AND NSPS IN 1999, AND INCLUDES ITEMS 1-4, 6, 7(A), 7(B)(1), 7(C), 8-11 AND 13-15 OF TABLE A THEREOF, PIVOTAL TO THE ACCURACY STANDARDS AS ADOPTED BY ALTA, NSPS AND ACSM AND IN EFFECT ON THE DATE THIS CERTIFICATION UNDERSIGNED FURTHER CERTIFIES THAT THE POSITIONAL UNCERTAINTIES RESULTING FROM THE SURVEY MEASUREMENTS MADE ON THE SURVEY DO NOT EXCEED THE ALLOWABLE POSITIONAL TOLERANCE; (L) THAT THIS MAP OR PLAT AND THE SURVEY ON WHICH IT IS BASED WERE MADE IN ACCORDANCE WITH THE CODE OF ANY APPLICABLE NEVADA PROFESSIONAL SURVEYOR'S ASSOCIATIONS AND COMPLIES WITH ALL APPLICABLE NEVADA LAW.

HAYMOND C. JEMISON
REGISTERED LAND SURVEYOR No. 10598
DATED: JULY 25, 2006



GRAPHIC SCALE
SCALE = 1" = 20'
1 INCH = 20 FT.

LEGEND

- CENTERLINE
- PROPERTY LINE
- ADJACENT LOT LINE
- EXISTING BUILDING LINE
- CHURCH ADDITION FOOTING
- EASEMENT LINE
- OVERHEAD UTILITY LINE
- AREA LIGHT
- POWER POLE
- SANITARY SEWER MANHOLE
- STREET LIGHT
- WATER VALVE

RECORD OF SURVEY

ALTA/ACSM LAND TITLE SURVEY FOR
BENEZER CHURCH OF GOD IN CHRIST
LAND TITLE OF NEVADA, INC., A NEVADA CORPORATION &
FIRST AMERICAN TITLE INSURANCE COMPANY

A PORTION OF THE NORTHEAST QUARTER (NE 1/4) OF
SECTION 21, TOWNSHIP 20 SOUTH, RANGE 01 EAST, N.E.D.M.,
CITY OF LAS VEGAS, CLARK COUNTY, NEVADA.

DATE: 07-25-2006 JOB NUMBER: 131-080721 DWG. NAME:



JEMISON SURVEYING & SERVICES
222 S RAINBOW BLVD - SUITE 213
LAS VEGAS, NEVADA, 89128
702-360-4836 FAX 702-360-4839

RECORDER'S NOTE

ANY SUBSEQUENT CHANGES TO THIS MAP SHOULD BE EXAMINED AND MAY BE DETERMINED BY REFERENCE TO THE COUNTY RECORDER'S CUMULATIVE MAP INDEX. (N.E.S. 276.2492)

SHEET 2 OF 2

VAR-23575
REVISED
09/13/07 PC

RECEIVED
AUG 16 2007

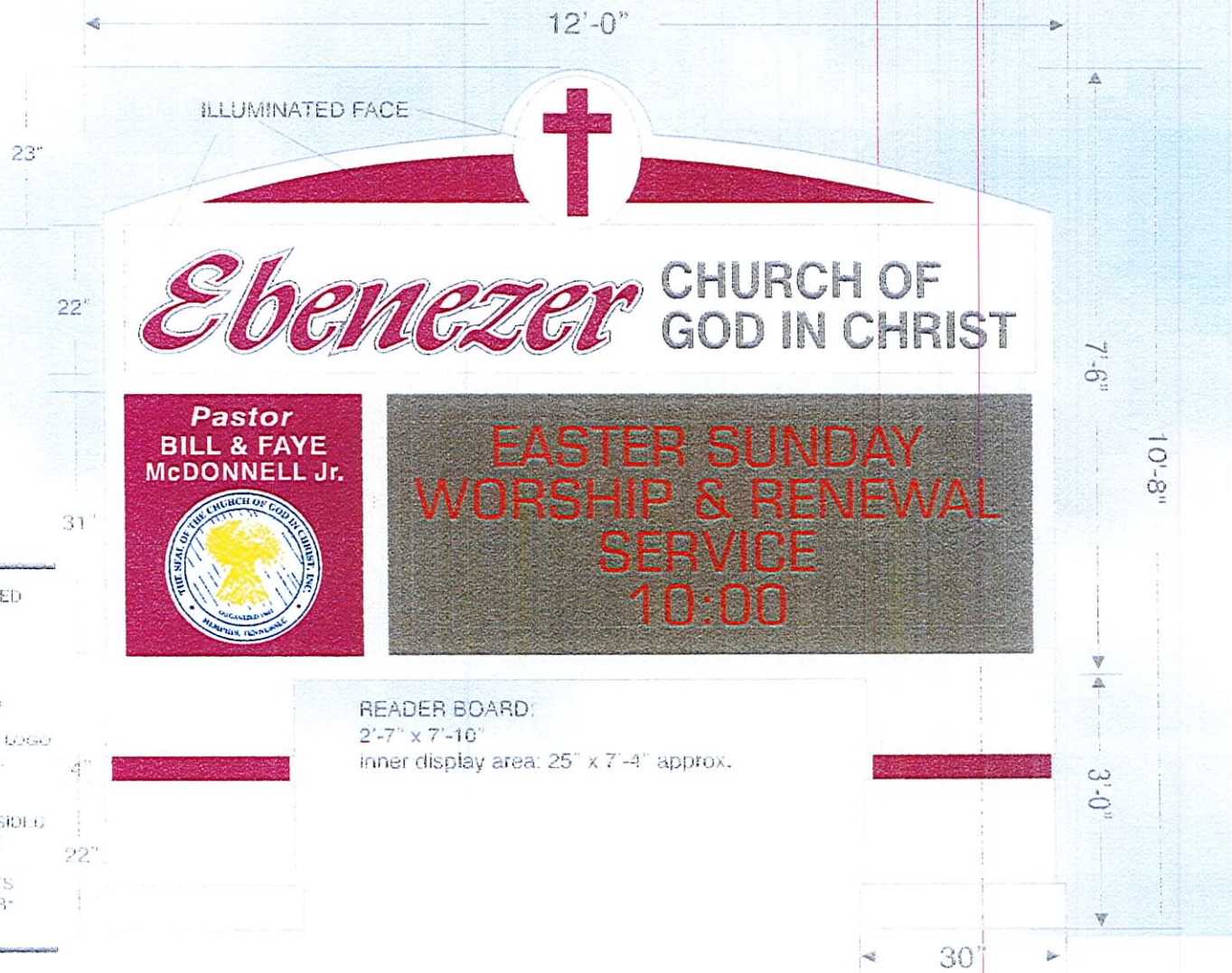

PRODUCE (1) DOUBLE SIDED ILLUMINATED
MONUMENT DISPLAY
ALUMINUM CONSTRUCTION

WRITE (1) CAN FACE WITH (1) TIT RING
AND GRAPHICS AS ILLUSTRATED. USING
BURGUNDY TRANSLUCENT VINYL.
BLACK VINYL & MULTI-COLORED TRANS. LOGO
WHITE SHOW THRU LETTERS: PASTOR ...
BURGUNDY CROSS

READER BOARD: 2'-7" x 7'-10" DOUBLE SIDED
RED LAMP 1 LINE OR 4 LINES AVAILABLE

CABINET PANEL COVERS AND BUMP OUTS
TEX COATED AND PAINTED SAND COLOR*
REVEALS PAINTED BURGUNDY

READER BOARD:
2'-7" x 7'-10"
inner display area: 25" x 7'-4" approx.

CLIENT RESPONSIBLE TO PROVIDE ELECTRICAL 20 AMP 120V AT SIGN LOCATION



Donna Myers
544-2366 cell
5625 S.Valley View #242
Las Vegas, Nevada 89116
Fax 248-3390 (702) 269-8390

This rendering is provided to you and your company as AllStar's proposal to suit your need for your custom sign display. Thank you for not sharing, copying or reproducing this proposal with any others. Colors, measurements and other items may vary as described. Refer to color chart and your salesperson for more precise detail.

ORDER: EBENEZER
LOCATION: Las Vegas, NV
DATE: 4/04/07



VAR-23575
09/13/07 PC