



**PLANNING & DEVELOPMENT DEPARTMENT**

**STATEMENT OF FINANCIAL INTEREST**

**VAR-23561**

Case Number: \_\_\_\_\_ APN: \_\_\_\_\_

Name of Property Owner: Ronald & Wynona Perdue

Name of Applicant: Ronald Perdue

Name of Representative: Ronald Perdue

To the best of your knowledge, does the Mayor or any member of the City Council or Planning Commission have any financial interest in this or any other property with the property owner, applicant, the property owner or applicant's general or limited partners, or an officer of their corporation or limited liability company?

\_\_\_\_\_ Yes RDP No

If yes, please indicate the member of the City Council or Planning Commission who is involved and list the name(s) of the person or persons with whom the City Official holds an interest. Also list the Assessor's Parcel Number if the property in which the interest is held is different from the case parcel.

City Official: \_\_\_\_\_

Partner(s): \_\_\_\_\_

APN: \_\_\_\_\_

Signature of Property Owner: Ronald D. Perdue

Print Name: Ronald D. Perdue

Subscribed and sworn before me

This 31 day of July, 2010

Denise C. Spina  
Notary Public in and for said County and State

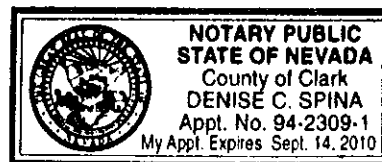

RECEIVED

SEP 13 2007

Vicinity Map N

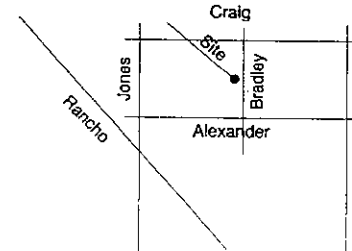

Existing Residence (RE)

North

Existing Residence (RE)

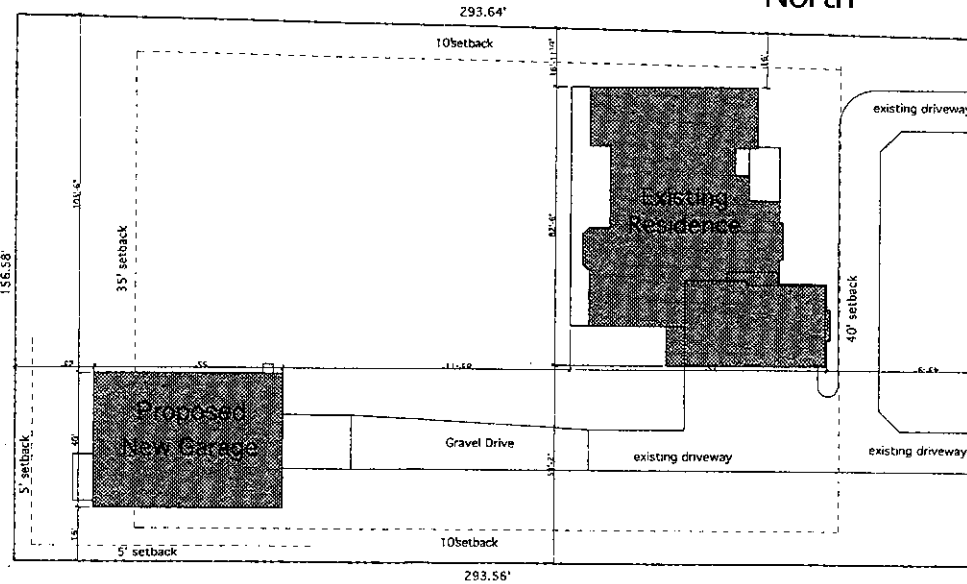

Bradley Road

Existing Residences

EXISTING RESIDENCE = 4711 SQ. FT.  
 PROPOSED GARAGE = 2250 SQ. FT.  
 RATIO = .47

Existing Residence (RE)

**VAR-23561**  
**09/13/07 PC**

Site Plan  
 Scale: 1/16" = 1'-0"

Perdue Detached Garage  
 4121 Bradley  
 Las Vegas, Nevada 89130

Site Plan

REVNO	DESCRIPTION	DATE	BY
1			

DATE: 7/25/07  
**C1**

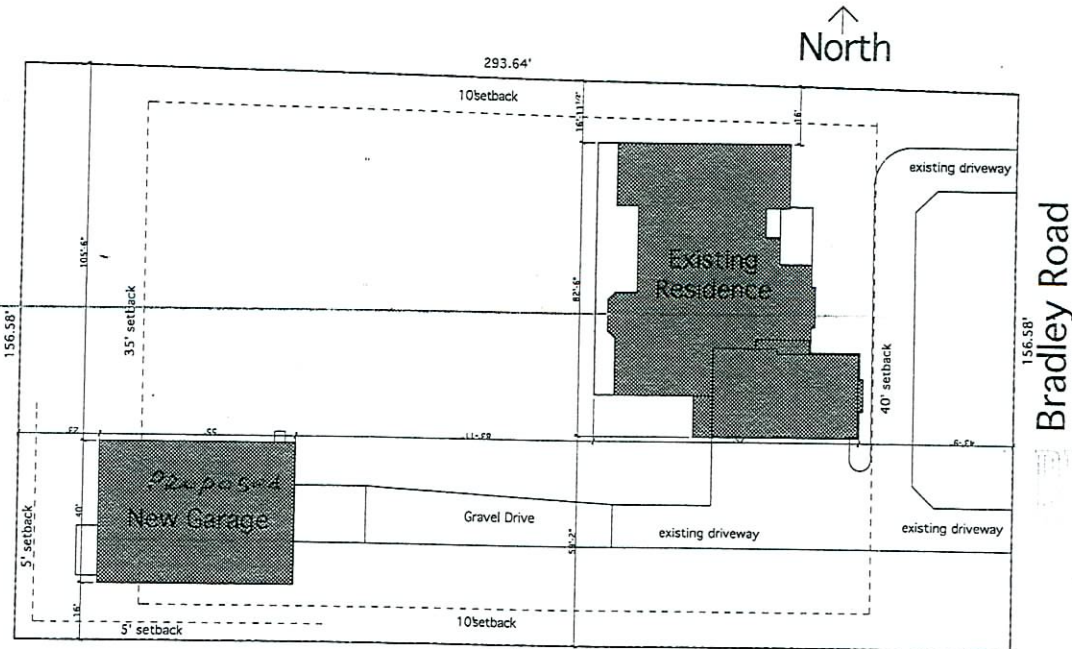
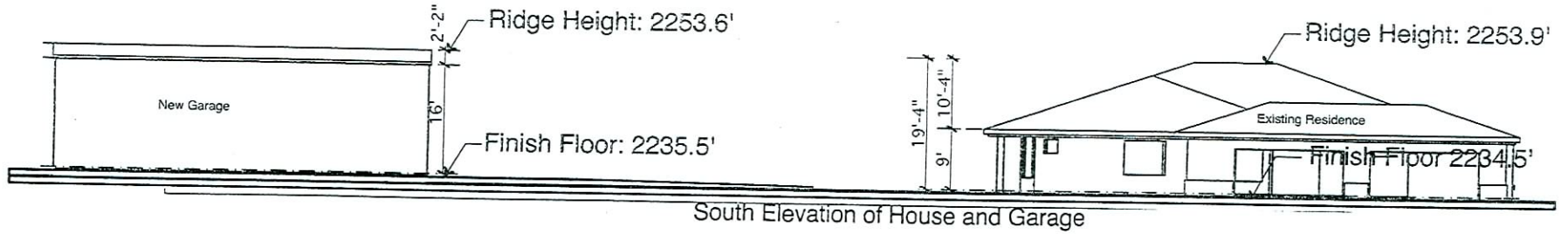

EXISTING RESIDENCE = 4711 SQ. FT.  
 PROPOSED GARAGE = 2250 SQ. FT.  
 RATIO = .47

11/29/2006

**RECEIVED**  
 AUG 22 2007

**VAR-23561**  
**REVISED**  
**09/13/07 PC**

Site Plan  
 Scale: 1/16" = 1'-0"

Perdue Detached Garage  
 4121 Bradley  
 Las Vegas, Nevada 89130

Elevation  
 Comparison

REVISION DESCRIPTION	DATE	BY

DATE:	
DRAWN:	

C1

CIRCUIT BREAKER  
PANEL DETAILS

PERDUE SHOP  
4121 BRADLEY ROAD  
LAS VEGAS, NV 89130  
702-592-1345  
8-15-2006  
DRAWN BY RONALD PERDUE

- 100 AMPERE, 1 PH, 3 W  
INDOOR, SURFACE MTD  
100/2 MCB
- 1 EA. 50/2 CB WELDER
- 1 EA. 20/2 CB AIR COMPRESSOR
- 2 EA. 20/1 GFI CB RECEPTACLES
- 3 EA. 20/1 CB LIGHTING
- 2 EA. 15/2 CB SPARE

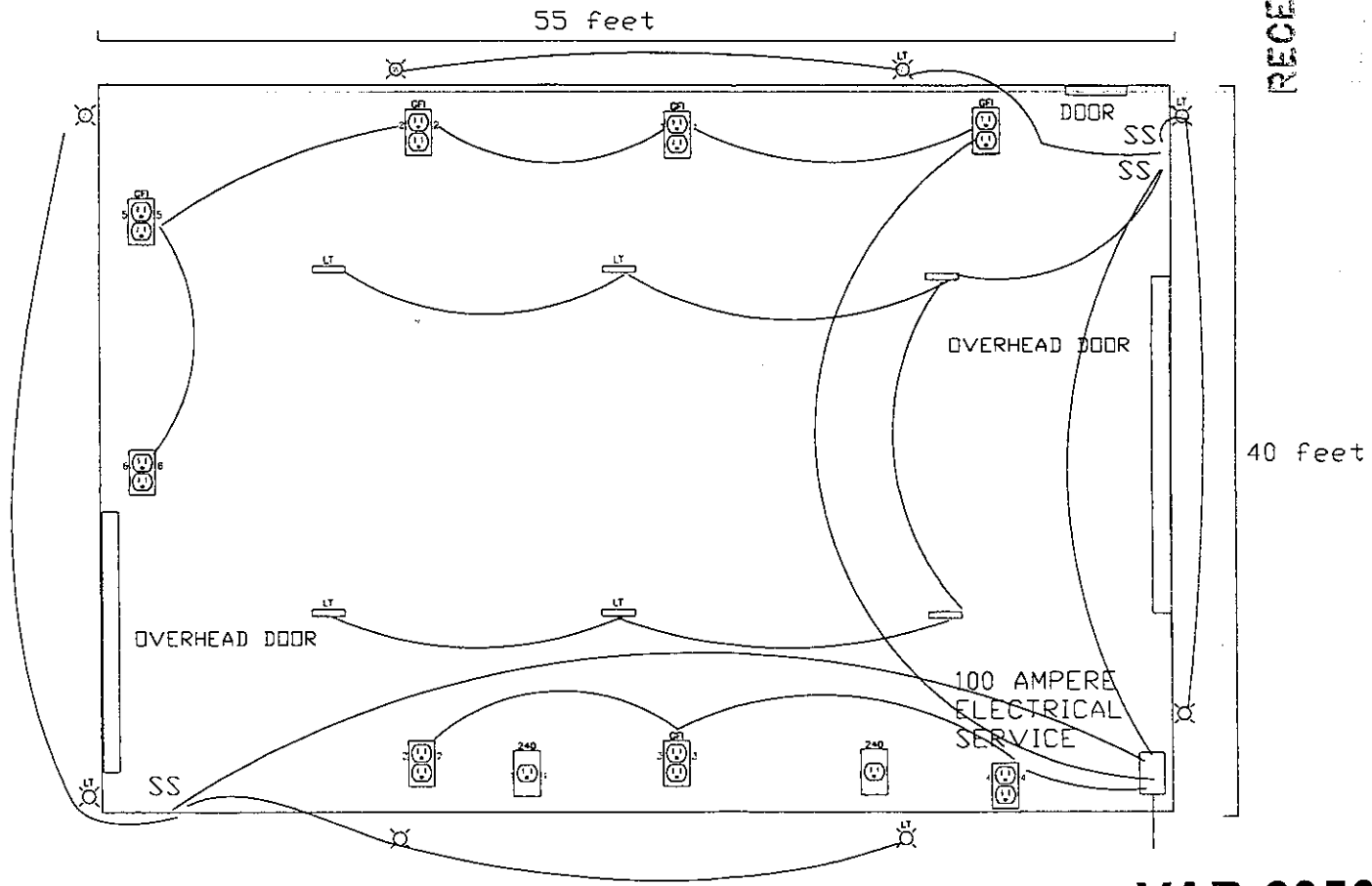

RECEIVED

**VAR-23561**  
**09/13/07 PC**