

**PLANNING & DEVELOPMENT DEPARTMENT**

**STATEMENT OF FINANCIAL INTEREST**

Case Number: **VAR-22849** APN: 162-05-615-040

Name of Property Owner: Heather and Paul Blonsky

Name of Applicant: Heather and Paul Blonsky

Name of Representative: Heather Blonsky

To the best of your knowledge, does the Mayor or any member of the City Council or Planning Commission have any financial interest in this or any other property with the property owner, applicant, the property owner or applicant's general or limited partners, or an officer of their corporation or limited liability company?

Yes  No

If yes, please indicate the member of the City Council or Planning Commission who is involved and list the name(s) of the person or persons with whom the City Official holds an interest. Also list the Assessor's Parcel Number if the property in which the interest is held is different from the case parcel.

City Official: \_\_\_\_\_

Partner(s): \_\_\_\_\_

APN: \_\_\_\_\_

Signature of Property Owner:

Print Name: Heather and Paul Blonsky

Subscribed and sworn before me

This 19<sup>th</sup> day of June, 2007

Notary Public in and for said County and State



RECEIVED

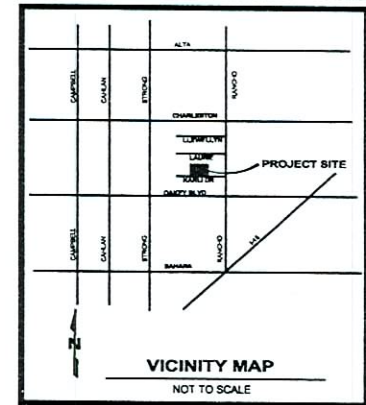
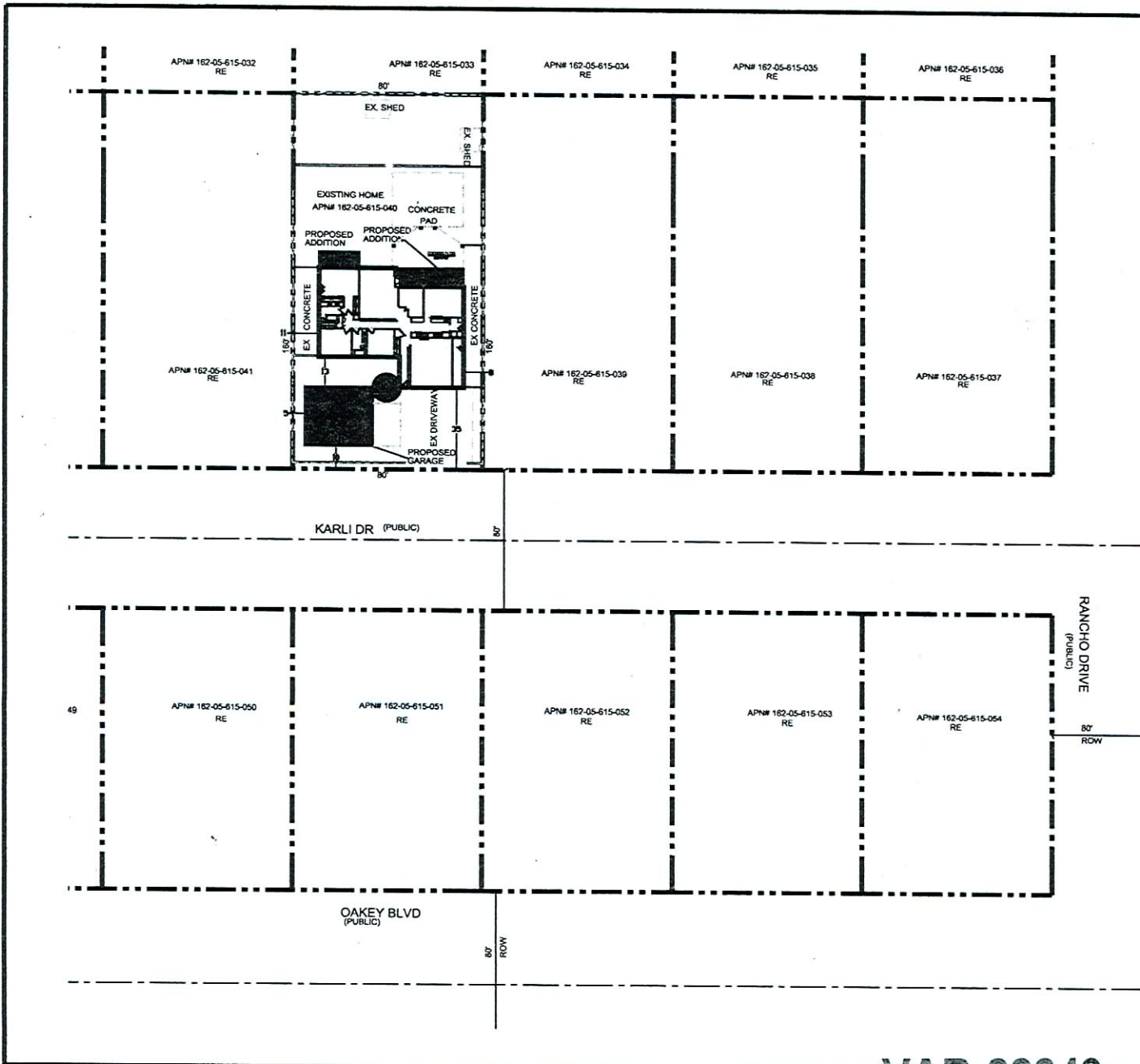

**LOT DATA**  
 APN# 162-05-615-041  
 LOT AREA: 10,441 SQ. FT. (238.8' x 43.7')  
 CITY OF LAS VEGAS LAND USE: R1  
 FLOOR AREA RATIO: 0.25  
 ORIGINAL STRUCTURE: EX. SHED  
 ADDITIONAL STRUCTURE: PROPOSED ADDITION  
 GARAGE AND DRIVEWAY AREA: PROPOSED GARAGE

**OWNER / DEVELOPER**  
 HEATHER AND PAUL BLOSKY  
 2400 KARLI DR  
 LAS VEGAS, NV 89169  
 PHONE: 702-735-1111  
 FAX: ATTN: HEATHER TO 702-735-1111

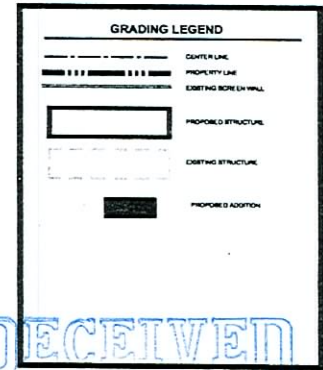

NO	REVISIONS	DATE	SIT #	APPR	DATE	PREP'D

DATE: JUNE 2007  
 DRAWN BY: HOS  
 CHECKED BY: R.B.

**BLOSKY ADDITION**

BLOSKY ADDITION  
 2400 KARLI DR  
 CITY OF LAS VEGAS, NEVADA  
 APN# 162-05-615-041  
 Site Plan

SCALE: 1"=20'  
 SHEET NUMBER: 101  
 JOB NUMBER:  

VAR-22849  
 08/23/07 PC

