



PLANNING & DEVELOPMENT DEPARTMENT

STATEMENT OF FINANCIAL INTEREST

Case Number: **VAR-23125** APN: 138,02,813-010

Name of Property Owner: Brian D. Hess

Name of Applicant: Brian D. Hess

Name of Representative: _____

To the best of your knowledge, does the Mayor or any member of the City Council or Planning Commission have any financial interest in this or any other property with the property owner, applicant, the property owner or applicant's general or limited partners, or an officer of their corporation or limited liability company?

_____ Yes X No

If yes, please indicate the member of the City Council or Planning Commission who is involved and list the name(s) of the person or persons with whom the City Official holds an interest. Also list the Assessor's Parcel Number if the property in which the interest is held is different from the case parcel.

City Official: _____

Partner(s): _____

APN: _____

Signature of Property Owner: Brian D. Hess

Print Name: Brian D. Hess

Subscribed and sworn before me

This 10th day of July, 2007
Deshan Weir

Notary Public in and for said RECEIVED County and State

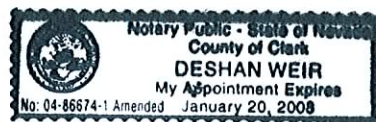

JUL 10 2007

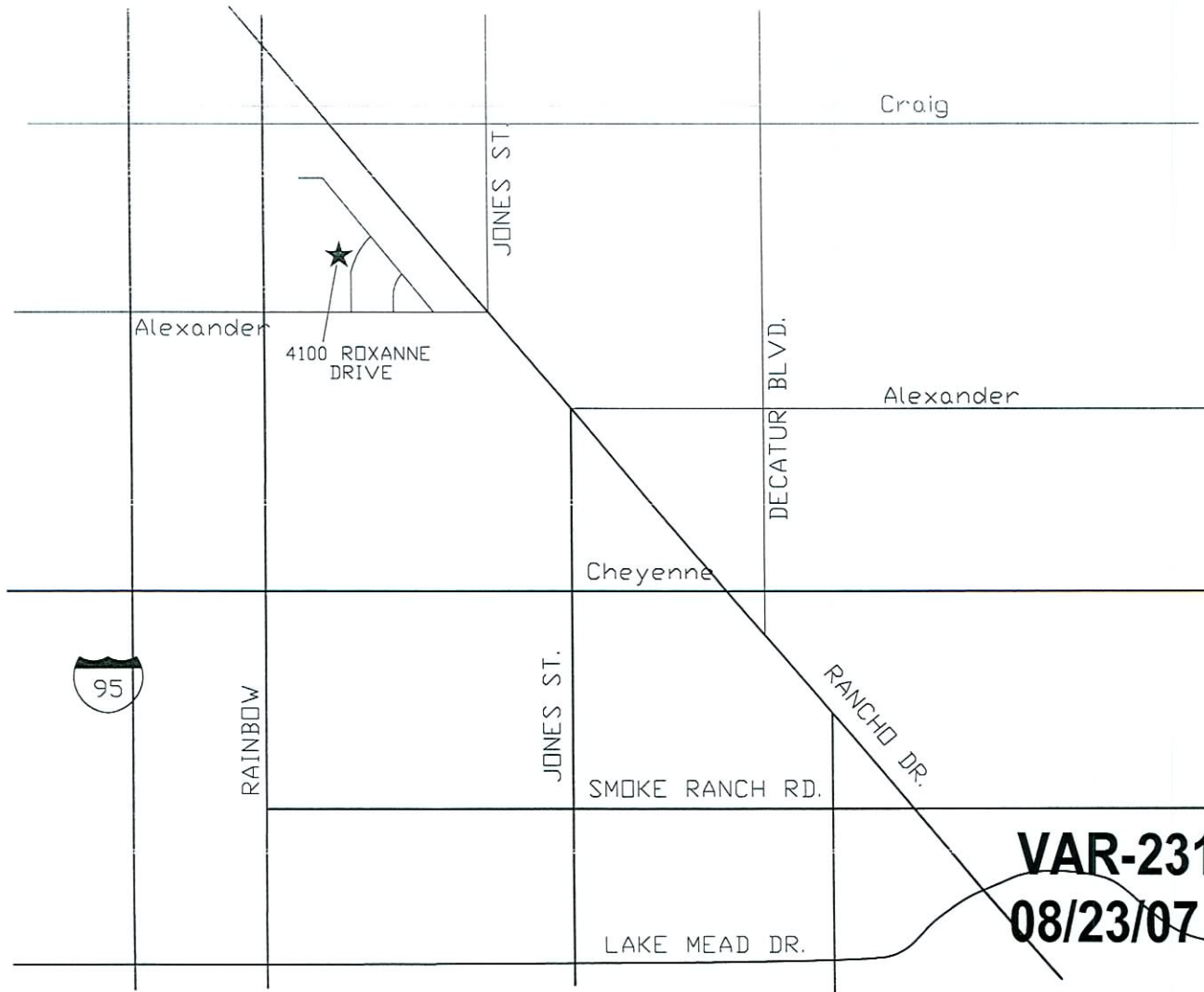

Page: SITE
 DATE: 01.12.06
 SCALE: N.T.S.

BRIAN HESS
 SITE PLAN
 4100 ROXANNE DRIVE

VAR-23125
08/23/07 PC

RECEIVED
 JUL 10 2007

Brian Hess

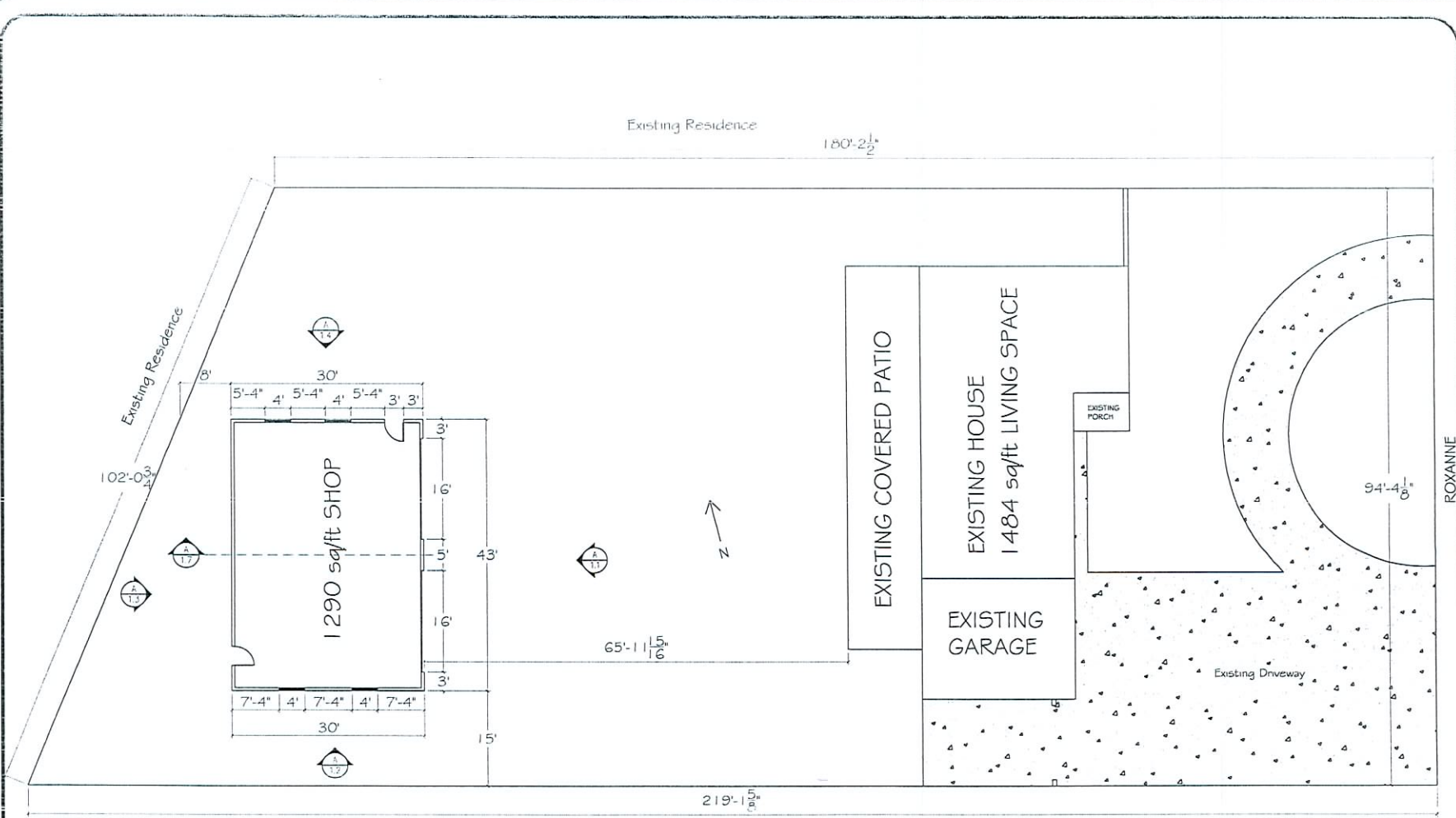

Page: 1
 DATE: 01.12.06
 SCALE: 1/16" = 1'-0"

BRIAN HESS
 LOT PLAN
 4100 ROXANNE DRIVE

VAR-23125
08/23/07 PC

RECEIVED
 JUL 10 2007
 Brian D. H.

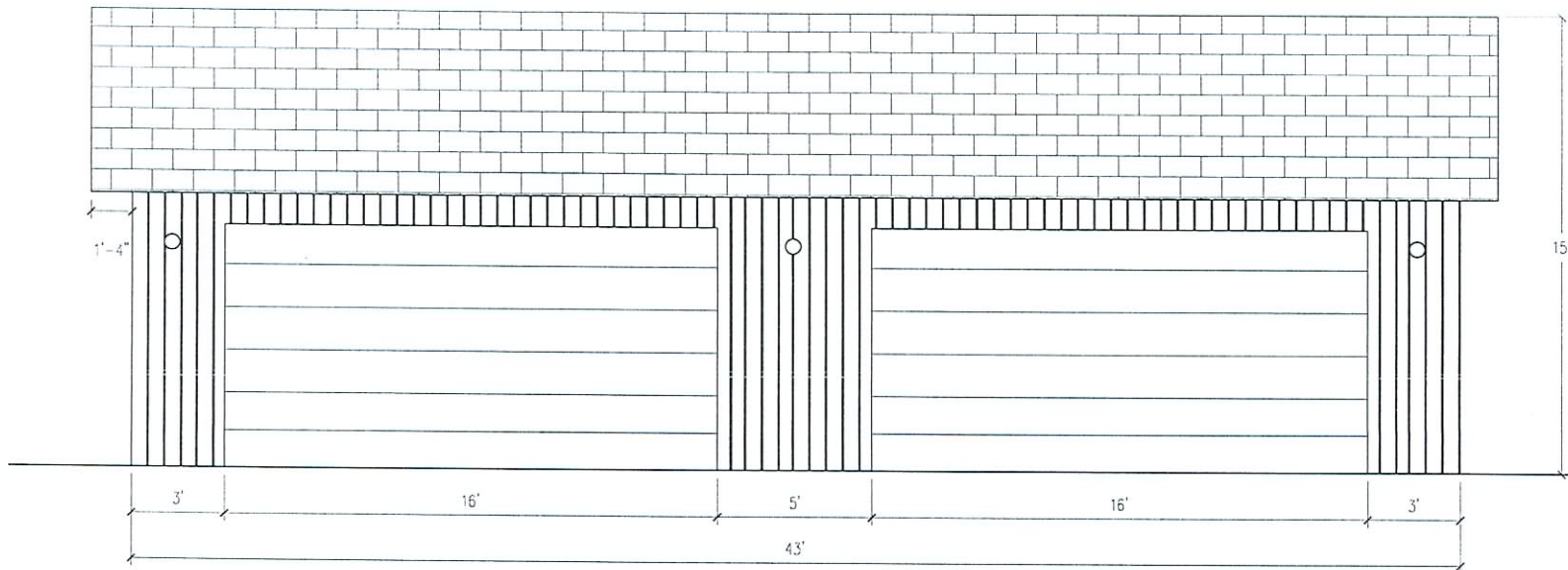

NOTE:

T1-11 Siding.

TILE TO BE ASPHALT SHINGLES.

VAR-23125
08/23/07 PC

Brian Hess

Page: 1.1
DATE: 01.12.06
SCALE: 1/4" = 1' - 0"

BRIAN HESS
SOUTH EAST ELEVATION
4100 ROXANNE DRIVE

RECEIVED
 JUL 10 2007

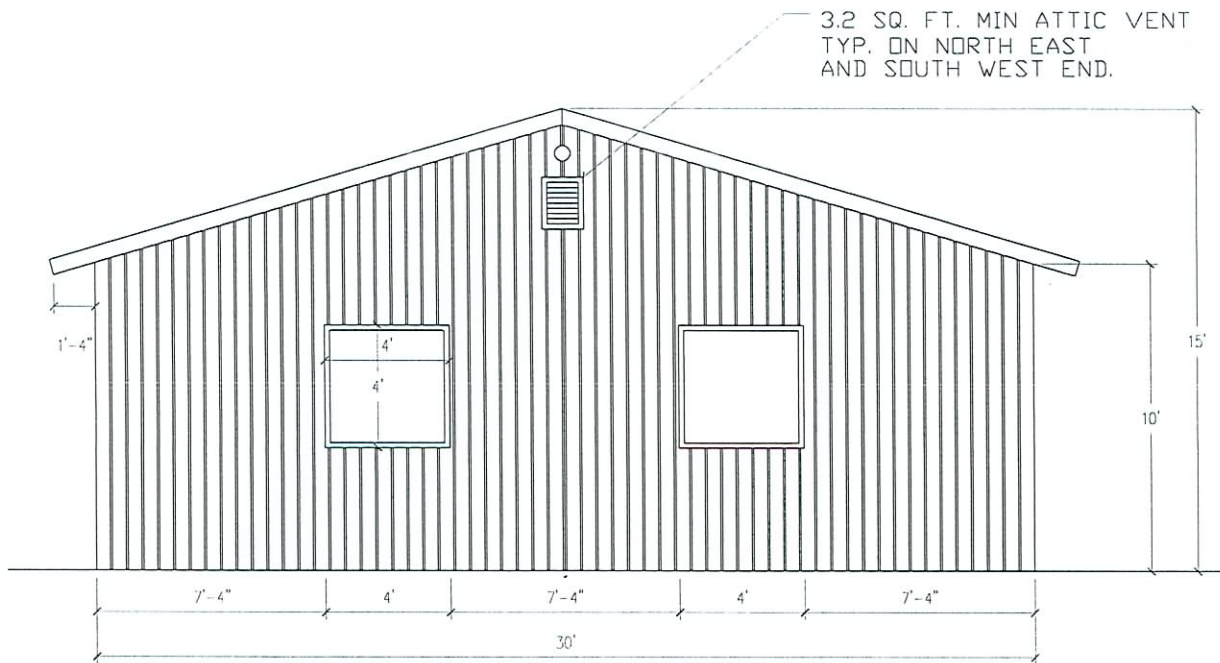

3.2 SQ. FT. MIN ATTIC VENT
TYP. ON NORTH EAST
AND SOUTH WEST END.

NOTE:
T1-11 Siding.
TILE TO BE ASPHALT SHINGLES.

VAR-23125
08/23/07 PC

Ben D.H.

Page: 1.2
DATE: 01.12.06
SCALE: 1/4" = 1'-0"

BRIAN HESS
SOUTH WEST ELEVATION
4100 ROXANNE DRIVE

RECEIVED
JUL 10 2007

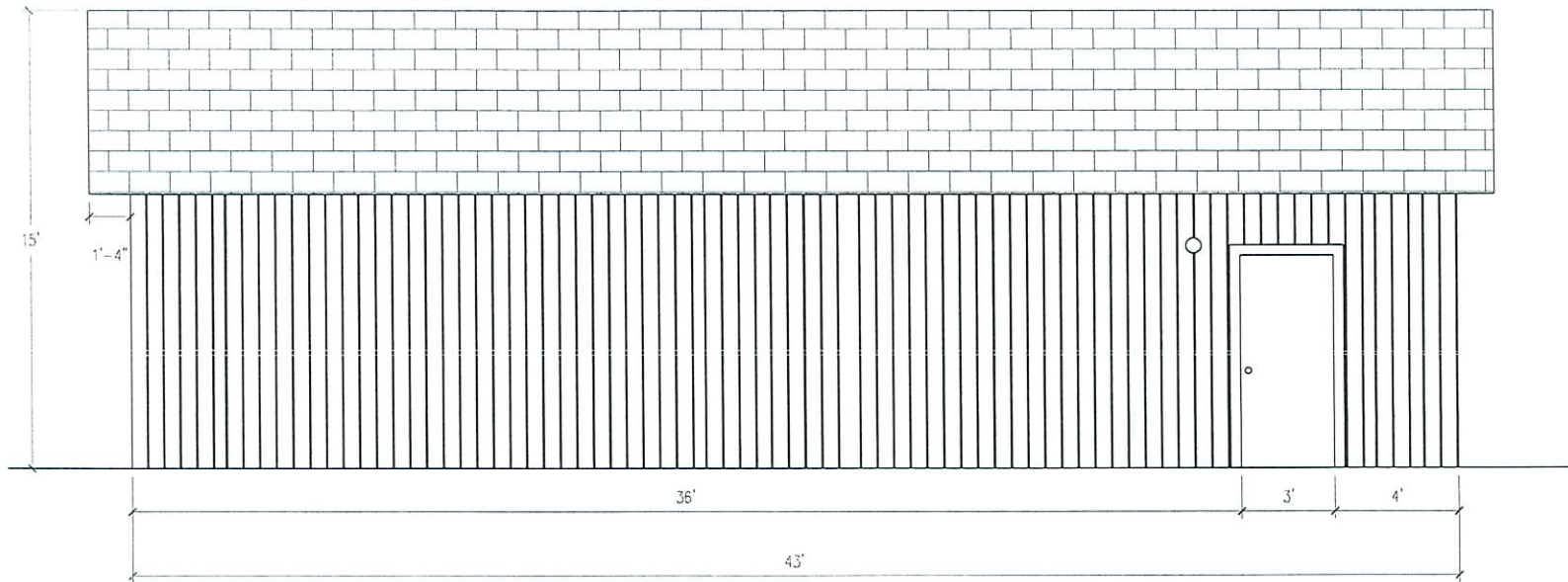

NOTE:
 T1-11 Siding.
 TILE TO BE ASPHALT SHINGLES.

VAR-23125
08/23/07 PC

RECEIVED
 JUL 10 2007

Brian Hess

Page: 1.3
 DATE: 01.12.06
 SCALE: 1/4" = 1' - 0"

BRIAN HESS
NORTH WEST ELEVATION
4100 ROXANNE DRIVE

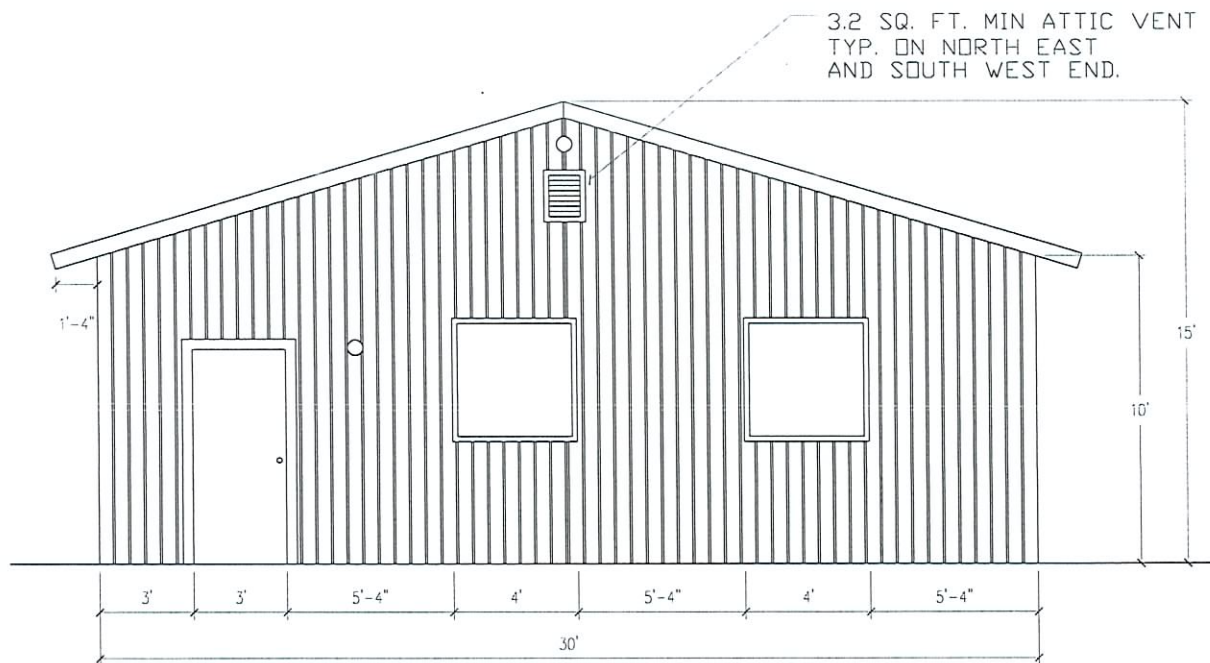

NOTE:
 T1-11 Siding.
 TILE TO BE ASPHALT SHINGLES.

VAR-23125
08/23/07 PC

Brian Hess

RECEIVED
 JUL 10 2007

Page: 1.4
 DATE: 01.12.06
 SCALE: 1/4" = 1' - 0"

BRIAN HESS
NORTH EAST ELEVATION
4100 ROXANNE DRIVE

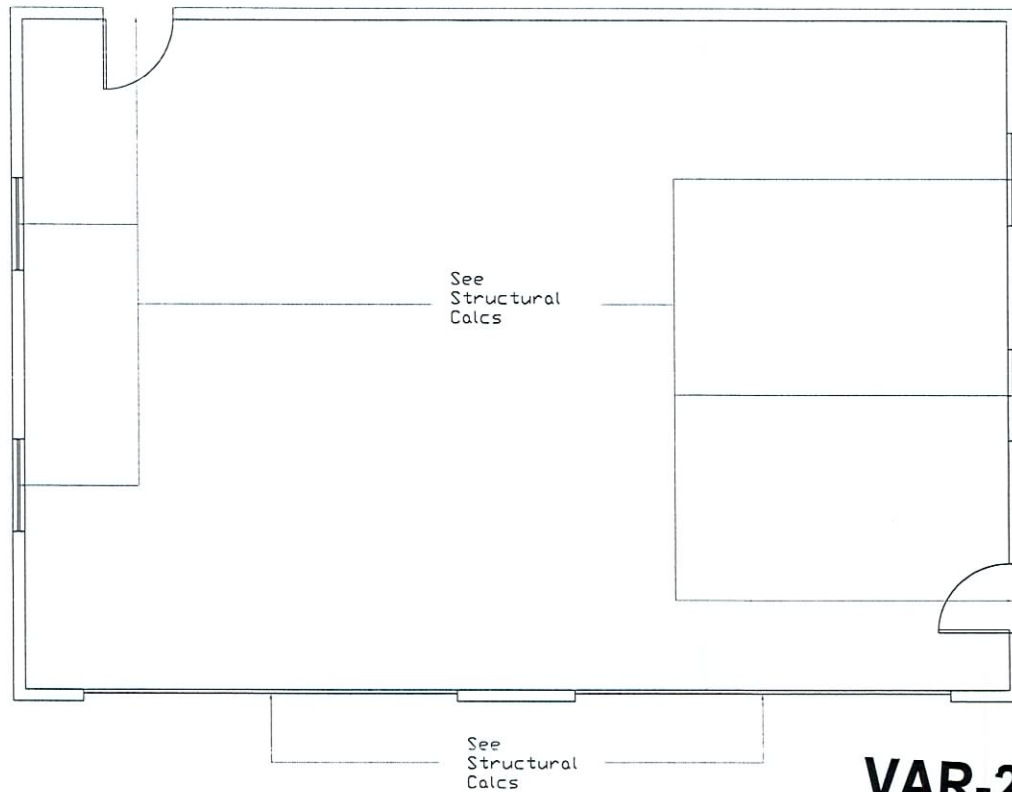

VAR-23125
08/23/07 PC

RECEIVED
JUL 10 2007

Brian Hess

Page: 1.5
DATE: 01.12.06
SCALE: 3/16" = 1' - 0"

BRIAN HESS
HEADER PLAN
4100 ROXANNE DRIVE

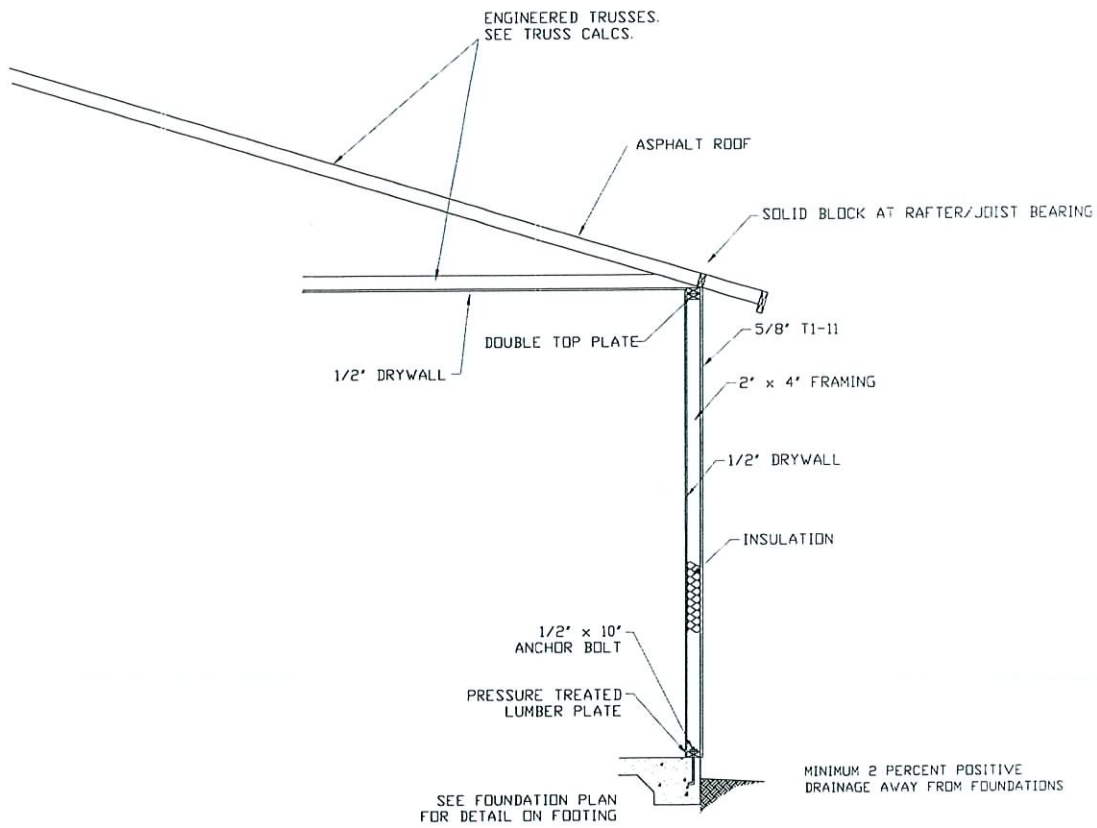

Handwritten signature

RECEIVED
 JUL 10 2007

VAR-23125
08/23/07 PC

BRIAN HESS
WALL SECTION
4100 ROXANNE DRIVE

Page: 1.6
 DATE: 01.12.06
 SCALE: 3/8" = 1' - 0"



NEW SHOP

Page: 1.7
 DATE: 01.12.06
 SCALE: 1/4" = 1' - 0"

BRIAN HESS
 SHOP SECTION
 4100 ROXANNE DRIVE

VAR-23125
 08/23/07 PC

RECEIVED
 JUL 10 2007

Ben D. H.

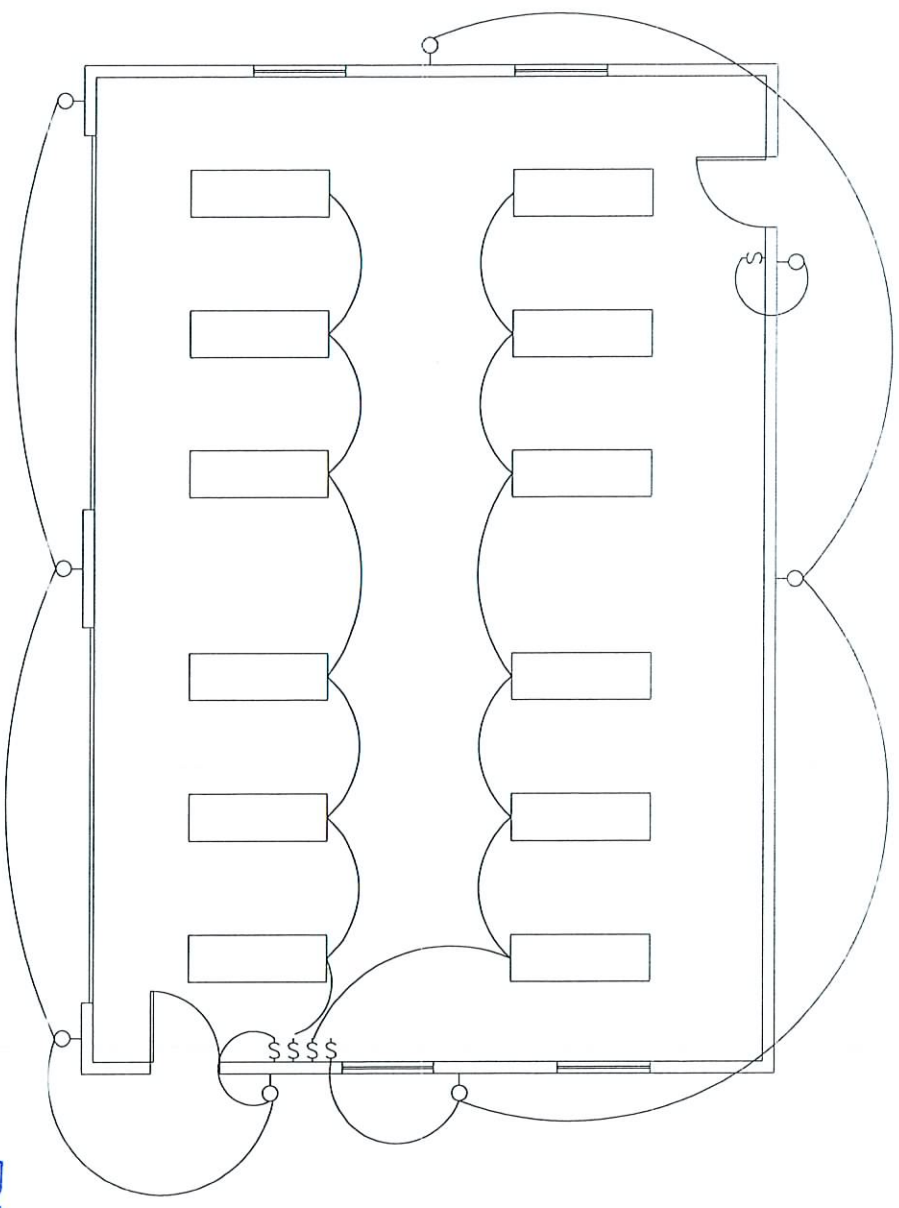

VAR-23125
08/23/07 PC

Brian Hess
RECEIVED
JUL 10 2007

BRIAN HESS
LIGHTING PLAN
4100 ROXANNE DRIVE

Page: 1.9
DATE: 01.12.06
SCALE: 3/16" = 1' - 0"



Existing House

VAR-23125
08/23/07 PC

RECEIVED
JUL 10 2007

B. D. A.

Page: 1.10
DATE: 01.12.05
SCALE: 1/4" = 1'-0"

BRIAN HESS
EXISTING HOUSE ELEVATION
4100 ROXANNE DRIVE